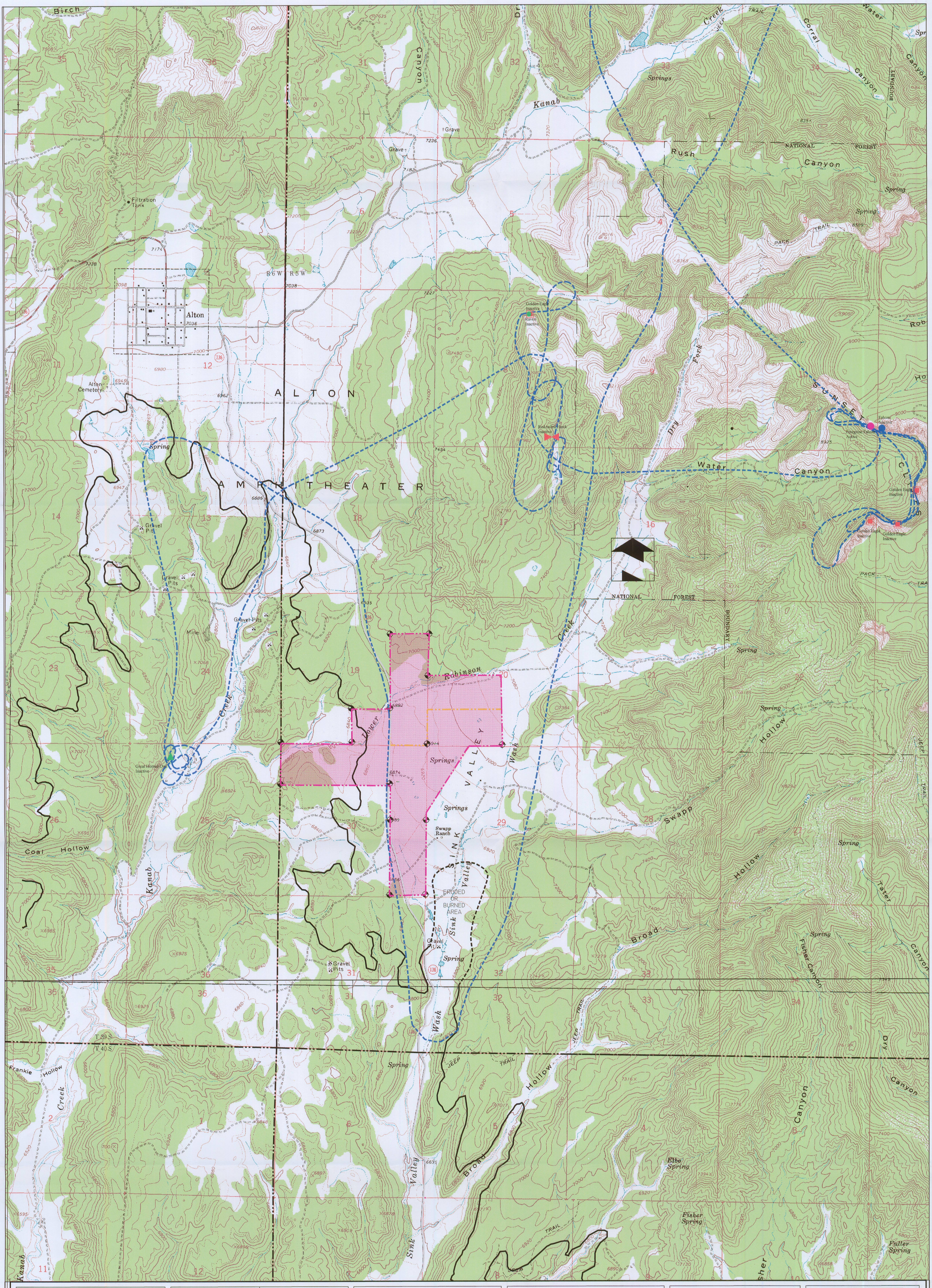

LEGEND:

- PERMIT AREA
- COAL LINE BOUNDARY
- COUNTY ROAD
- 2008 FLIGHT PATH
- Golden Eagle
- Great Horned Owl
- Red-tailed Hawk
- Falcon
- Peregrine Falcon
- Raven

DRAWN BY:	CHECKED BY:
C. McCOURT	P.D. COLLINS
DRAWING: 3-6	DATE: 12/08/08
	SCALE: 1" = 1500'
JOB NUMBER: 1400	SHEET

REVISIONS

DATE:	BY:

DWR-2008 RAPTOR SURVEY FLOWN 5/23/08

COAL HOLLOW PROJECT
ALTON, UTAH

DRAWING: 3-6

File in:
☒ Confidential
Shelf
☐ Expandable
Refer to Record No 0144 Date 12/18/2008
In C0250005 2008, Incoming
For additional information
Shelf

Registered Professional Engineer
275875-2202
CHRIS R. McCOURT
12-18-08
State of Utah

Alton Coal Development
Coal Hollow Project

463 North 100 West, Suite 1
Cedar City, Utah 84720
Phone (435)867-5331
Fax (435)867-1192

RECEIVED
DEC 2 2 2008
DIV. OF OIL, GAS & MINING