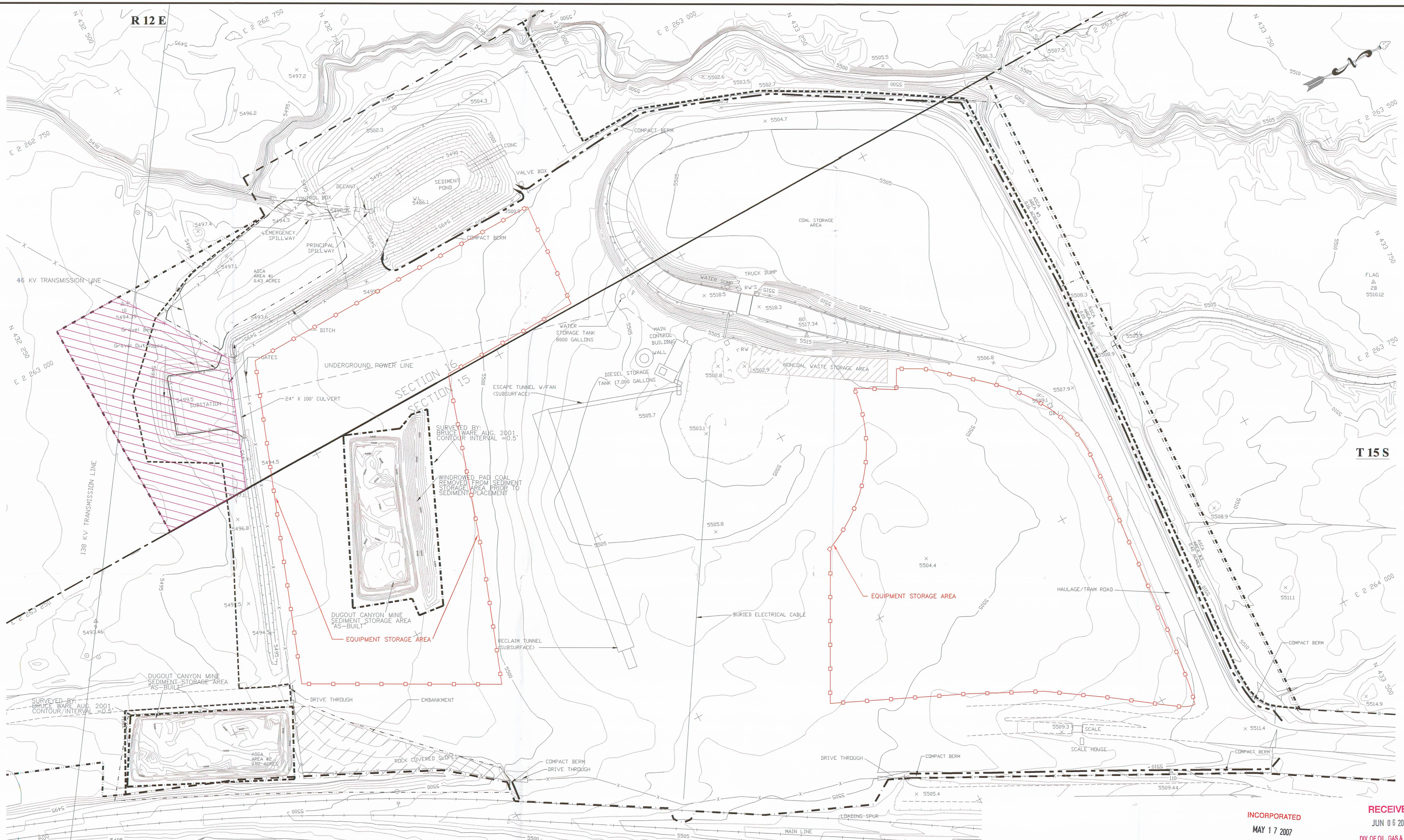

POST MINING LAND USE CHANGE AREA

LEGEND

- PERMIT AREA BOUNDARY
- PERMIT AREA AND SECTION LINE
- SECTION LINE
- PERMIT AREA AND DISTURBED AREA
- DISTURBED AREA
- ASCA/SAE BOUNDARY
- CHAIN LINK FENCE
- COMPACT BERM
- EQUIPMENT STORAGE BOUNDARY
- AS-BUILT SEDIMENT STORAGE AREA

50 0 50 100

I, being a professional engineer hereby certify that this map was prepared by me or under my direct supervision and that all information contained thereon is true and correct to the best of my knowledge and information.

SEAL:

REGISTERED PROFESSIONAL ENGINEER No. 151610 DAVID G. SPILLMAN 6/5/07 STATE OF UTAH

PROFESSIONAL ENGINEER: _____

REGISTRATION No. _____

DATE	No.	REVISIONS	APPD.	CHKD.	DES.	DR.
10/3/01	1	ADDED AS-BUILT SEDIMENT STORAGE AREA		DGS		JGB
12/29/04	2	REVISED FOR POST MINING LAND USE CHANGE		DGS		JKS
02/27/07	3	REVISED FOR MIDTERM REVIEW		VM		JLP

INCORPORATED MAY 17 2007 Div. of Oil, Gas & Mining

RECEIVED JUN 06 2007 DIV. OF OIL, GAS & MINING

BANNING LOADOUT SURFACE FACILITIES

Canyon Fuel Company, LLC
Soldier Canyon Mines

P.O. BOX 1029 WELLINGTON, UTAH 84542 435-637-6360

CAD FILE: D-467.DWG	DATE: 06-09-99	CK.BY:DGS	REVISION: 3
	SCALE: 1"=50'	DR.BY:J.SORENSEN	
DWG. NO.: D-467A_02-07 EXHIBIT 5-2R			