REV.	DATE	REMARKS	APPR.
1	8/01/02	Changed name from 2-5 to 5-2H	12/8/05
2			
3			
4			
5			
6			
7			
8			
9			
10			

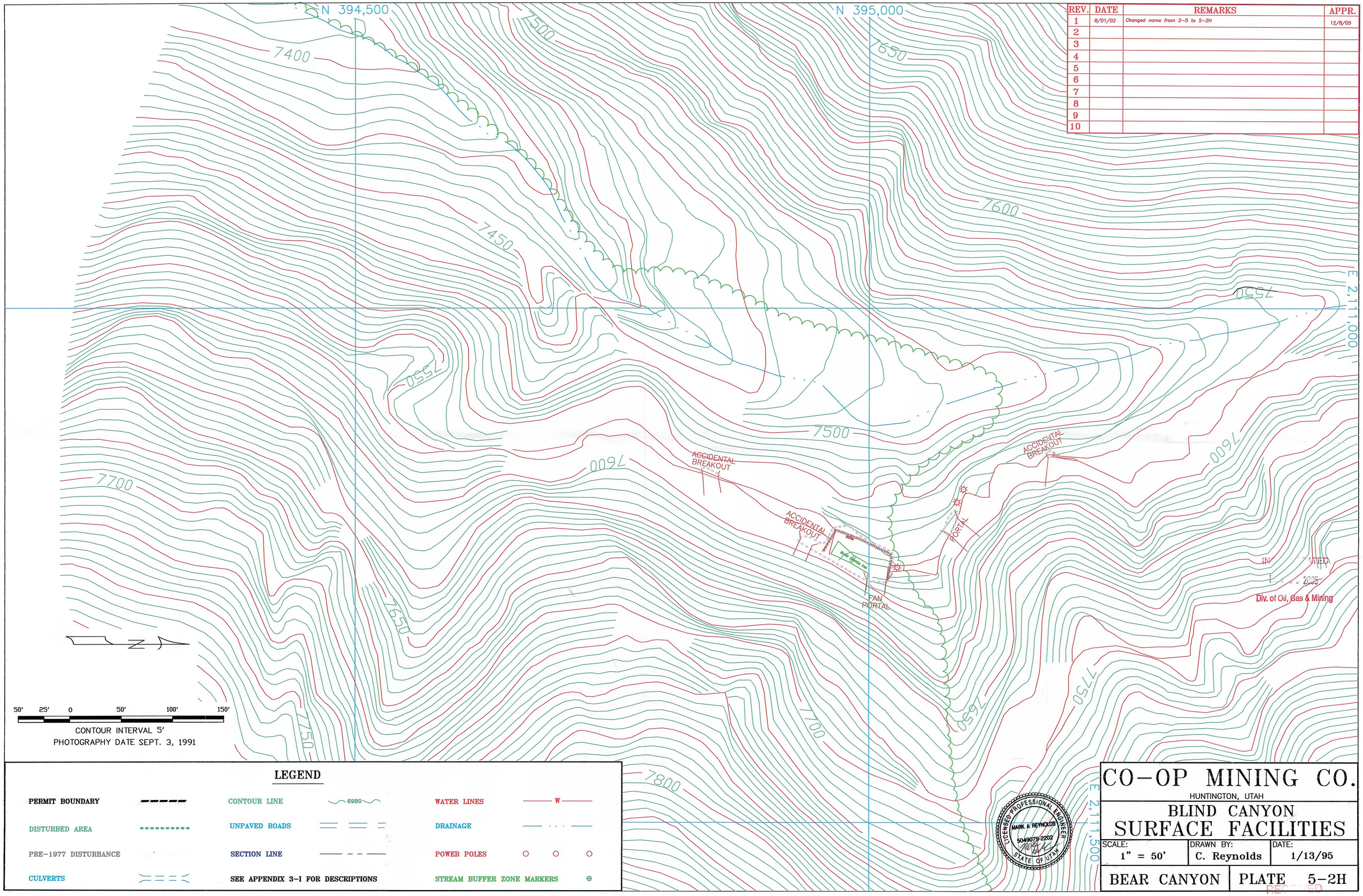

LEGEND

PERMIT BOUNDARY		CONTOUR LINE	6980	WATER LINES	W
DISTURBED AREA		UNPAVED ROADS		DRAINAGE	
PRE-1977 DISTURBANCE		SECTION LINE		POWER POLES	
CULVERTS		SEE APPENDIX 3-I FOR DESCRIPTIONS		STREAM BUFFER ZONE MARKERS	

CO-OP MINING CO.

HUNTINGTON, UTAH

BLIND CANYON SURFACE FACILITIES

SCALE:	DRAWN BY:	DATE:
1" = 50'	C. Reynolds	1/13/95

BEAR CANYON | PLATE 5-2H

RECEIVED
FEB 07 2006
DIV. OF OIL, GAS & MINING