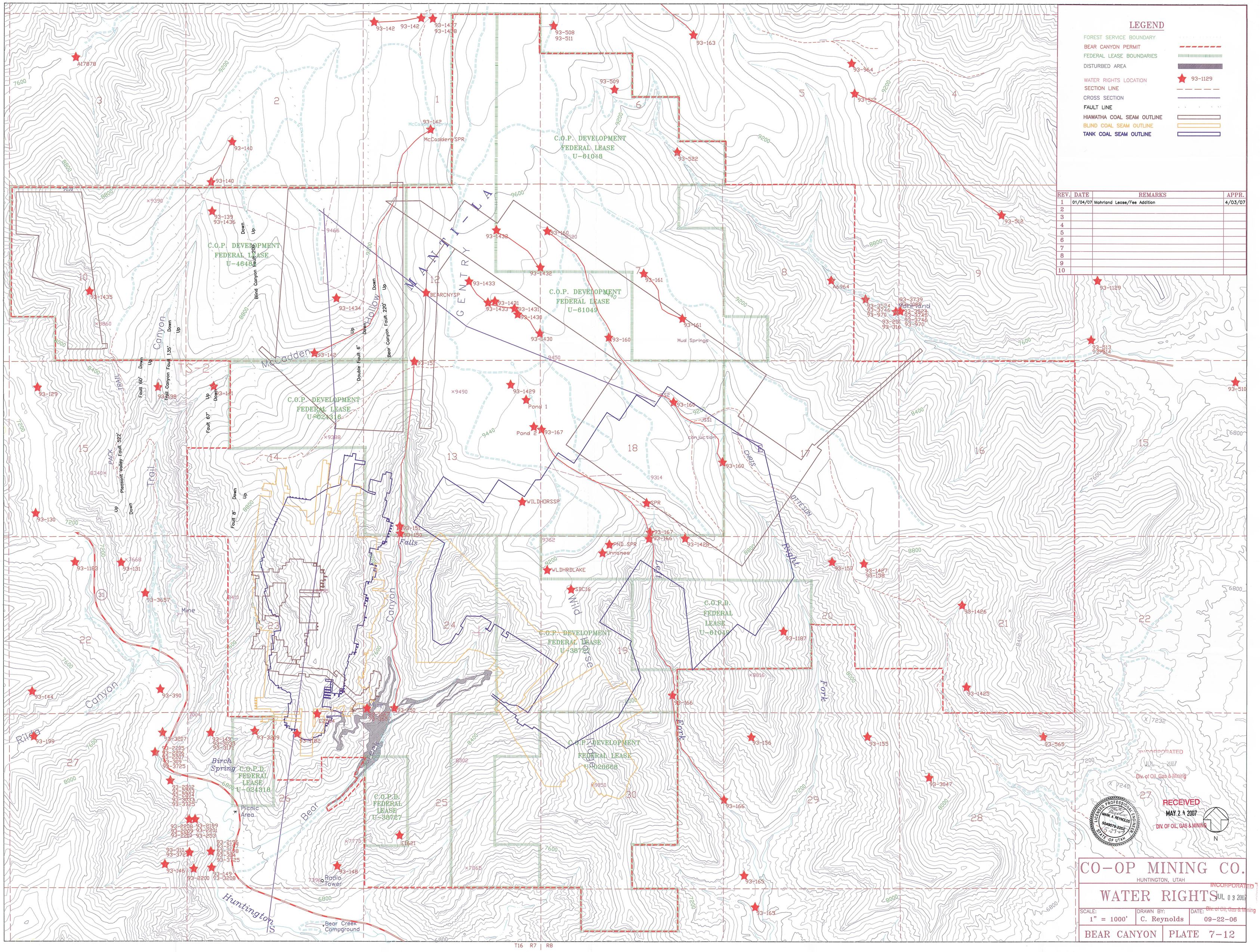

REV.	DATE	REMARKS	APPR.
1	01/04/07	Mohrland Lease/Fee Addition	4/03/07
2			
3			
4			
5			
6			
7			
8			
9			
10			

RECEIVED
MAY 2 4 2007
DIV. OF OIL, GAS & MINING

INCORPORATED
JUL 2007
Div. of Oil, Gas & Mining

LICENSED PROFESSIONAL ENGINEER
MARK A. REYNOLDS
5049079-2202
STATE OF UTAH

CO-OP MINING CO.

HUNTINGTON, UTAH

WATER RIGHTS

INCORPORATED
JUL 0 3 2007
Div. of Oil, Gas & Mining

SCALE:	DRAWN BY:	DATE:
1" = 1000'	C. Reynolds	09-22-06

BEAR CANYON | PLATE 7-12