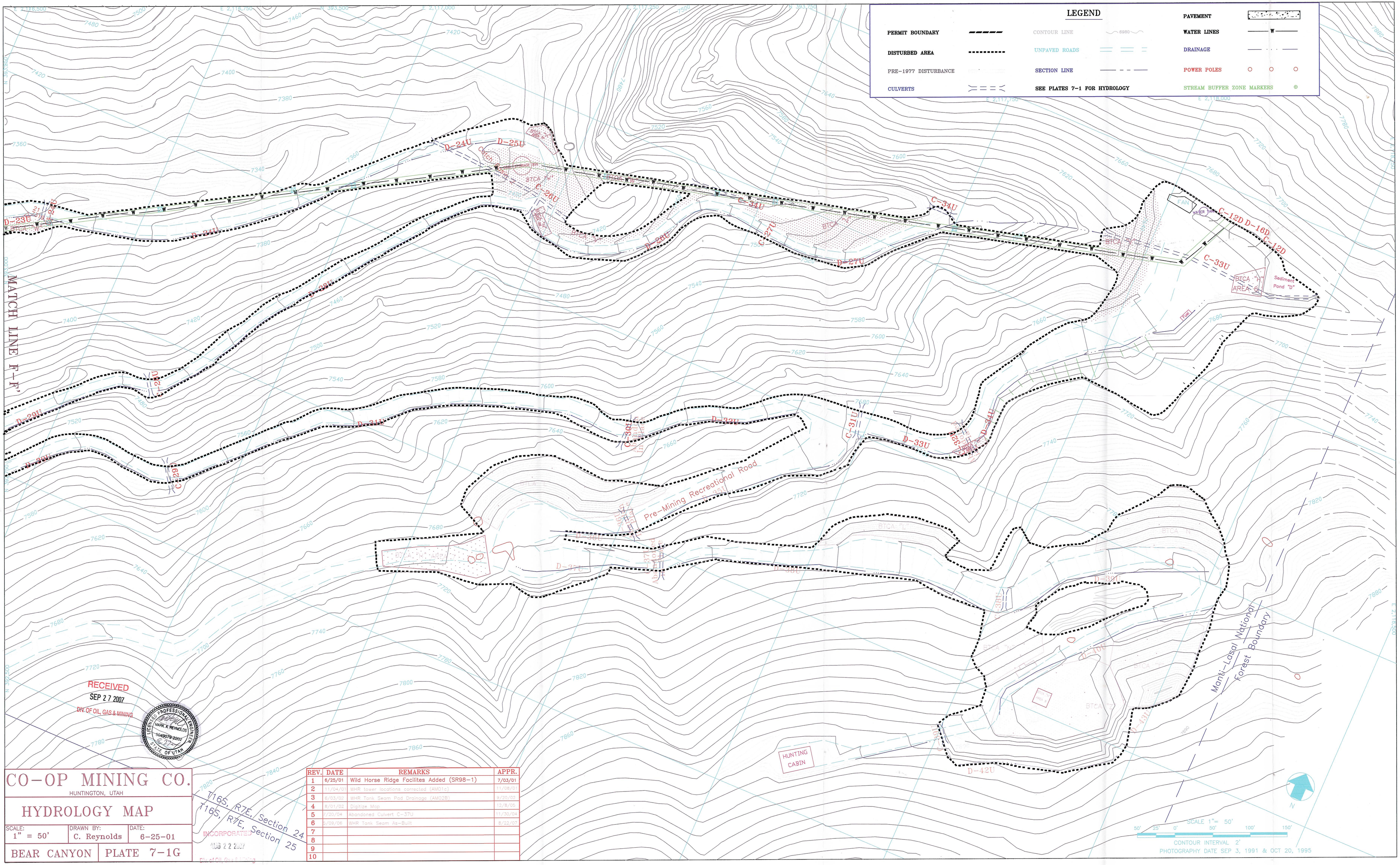

RECEIVED
SEP 27 2007
DIV. OF OIL, GAS & MINING

LICENSED PROFESSIONAL ENGINEER
MARK A. REYNOLDS
154907B-2202
STATE OF UTAH

INCORPORATED
AUG 22 2007
Div. of Oil, Gas & Mining

CO-OP MINING CO.

HUNTINGTON, UTAH

HYDROLOGY MAP

SCALE:	DRAWN BY:	DATE:
1" = 50'	C. Reynolds	6-25-01

BEAR CANYON | PLATE 7-1G

REV.	DATE	REMARKS	APPR.
1	6/25/01	Wild Horse Ridge Facilites Added (SR98-1)	7/03/01
2	11/04/01	WHR tower locations corrected (AM01E)	11/28/01
3	6/03/02	WHR Tank Seam Pad Drainage (AM02B)	9/20/02
4	8/01/02	Digitize Map	12/8/03
5	9/20/04	Abandoned Culvert C-37U	11/30/04
6	8/09/06	WHR Tank Seam As-Built	8/22/07
7			
8			
9			
10			