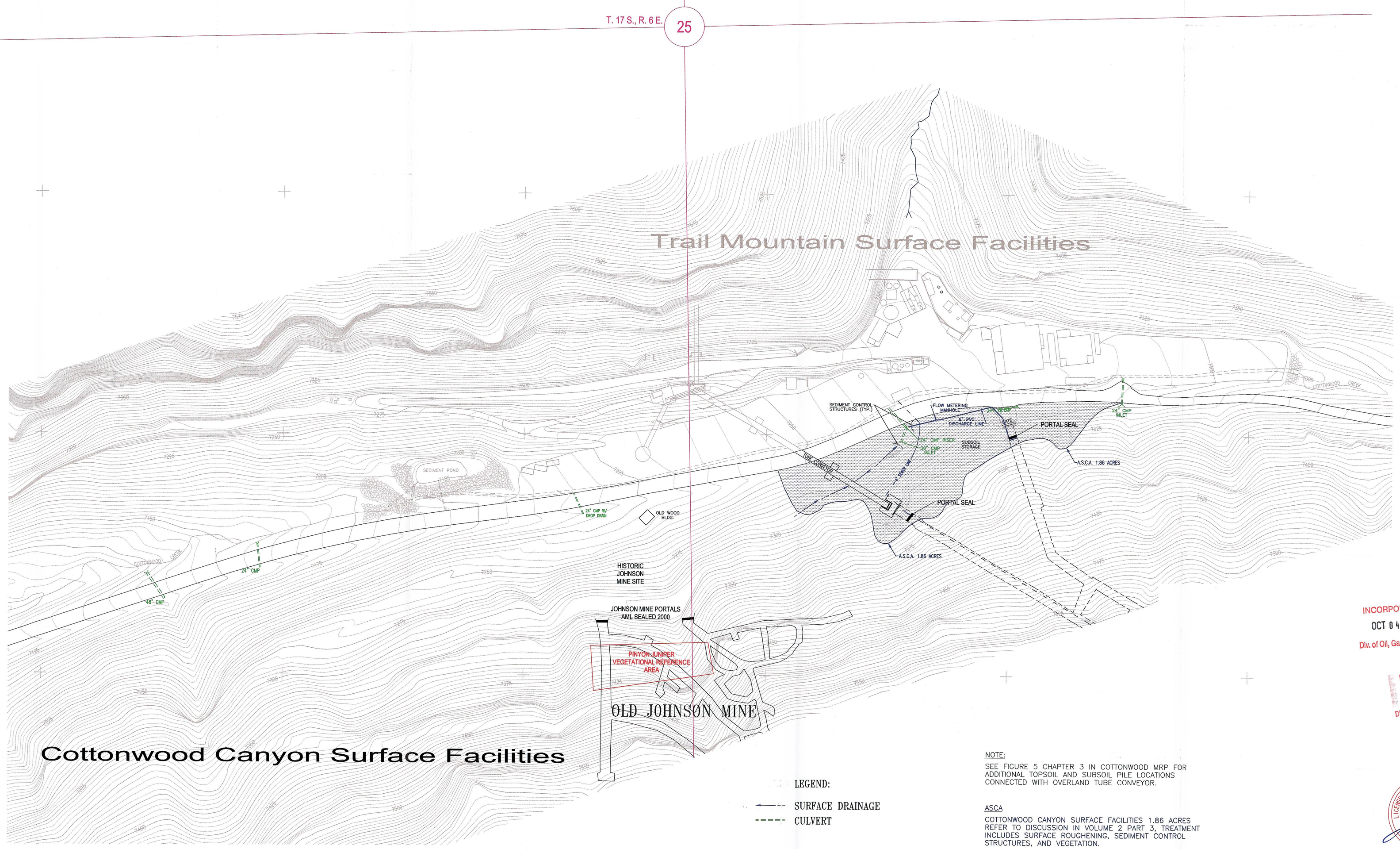

INCORPORATED
OCT 0 4 2010
Div. of Oil, Gas & Mining

RECEIVED
JAN 1 1 2011
DIV. OF OIL, GAS & MINING

LEGEND:

SURFACE DRAINAGE

CULVERT

NOTE:

SEE FIGURE 5 CHAPTER 3 IN COTTONWOOD MRP FOR ADDITIONAL TOPSOIL AND SUBSOIL PILE LOCATIONS CONNECTED WITH OVERLAND TUBE CONVEYOR.

ASCA

COTTONWOOD CANYON SURFACE FACILITIES 1.86 ACRES REFER TO DISCUSSION IN VOLUME 2 PART 3, TREATMENT INCLUDES SURFACE ROUGHENING, SEDIMENT CONTROL STRUCTURES, AND VEGETATION.

LICENSED PROFESSIONAL ENGINEER
JOHN CHRISTENSEN
No. 155651
STATE OF UTAH
1/5/11

NORTH

PLATE 3-16A

CAD FILE NAME/DISK#: CM10892.DWG

ENERGY WEST MINING COMPANY
A SUBSIDIARY OF PACIFICORP

COTTONWOOD MINE
COTTONWOOD FAN PORTAL
SURFACE FACILITIES MAP

10-29-10	REMOVED SEDIMENT BASINS	KJL
4-2-97	ADDED PINYON JUNIPER REFERENCE AREA AND REVISED TO REFLECT EXISTING CONDITIONS	KJL
4-24-95	ADDED JOHNSON MINE SITE	KJL

DRAWN BY: K. LARSEN
SCALE: 1"=100'
DRAWING #: CM-10892-CP
DATE: DECEMBER 15, 2010
SHEET 1 OF 1
REV. ____