LEGEND

- TERRACE 1
- TERRACE 2
- TERRACE 3
- TERRACE 4
- TERRACE 4A
- OLD JOHNSON MINE ACCESS ROAD
- OLD JOHNSON MINE SITE
- UNDISTURBED OLD JOHNSON MINE SITE

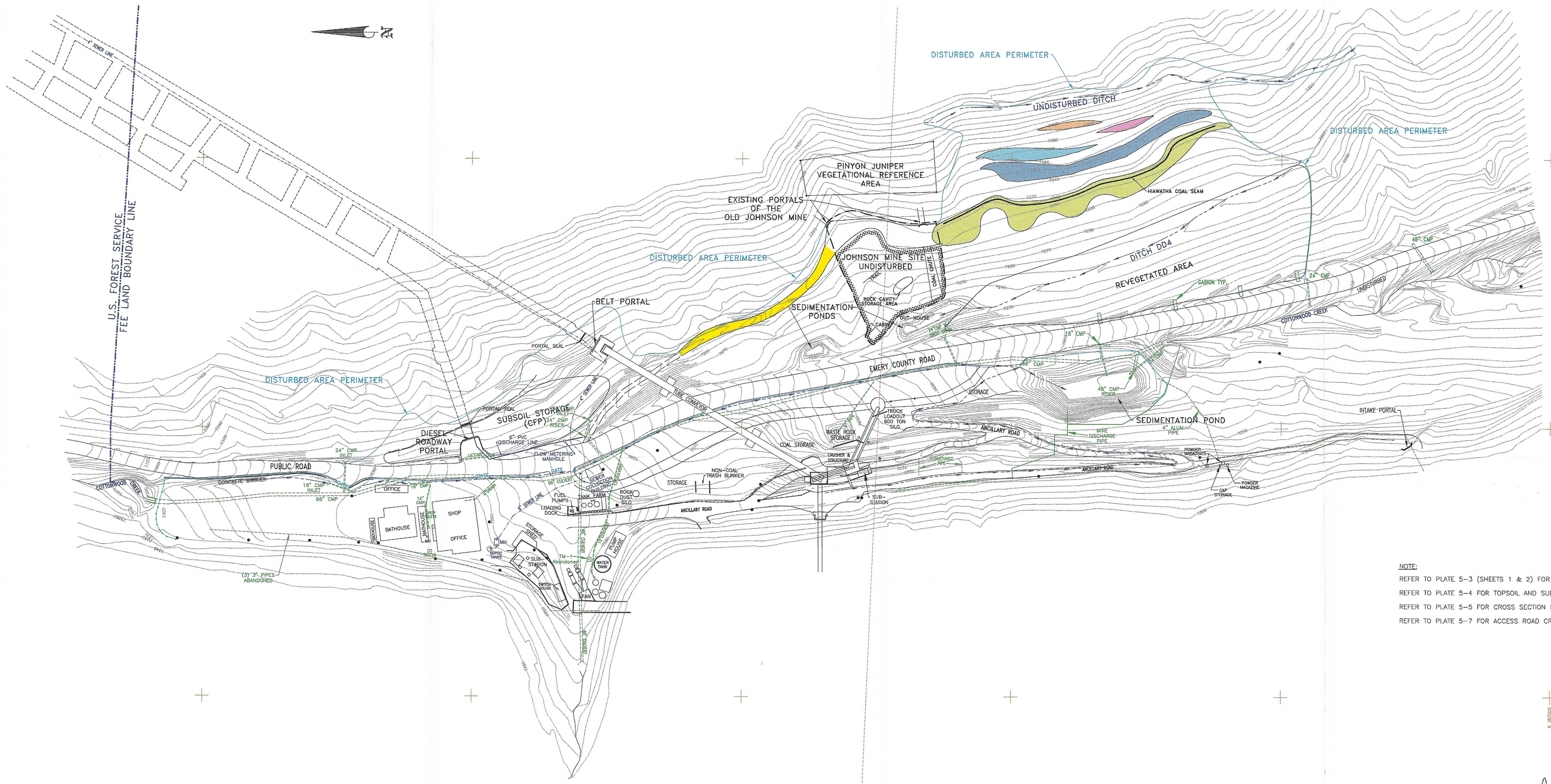

NOTE:

REFER TO PLATE 5-3 (SHEETS 1 & 2) FOR TERRACE AREA CROSS SECTIONS

REFER TO PLATE 5-4 FOR TOPSOIL AND SUBSOIL CROSS SECTIONS

REFER TO PLATE 5-5 FOR CROSS SECTION LOCATIONS AND BASELINES

REFER TO PLATE 5-7 FOR ACCESS ROAD CROSS SECTIONS

LICENSED PROFESSIONAL ENGINEER JOHN CHRISTENSEN No. 165651 STATE OF UTAH

John Christensen 2/7/02
JOHN CHRISTENSEN NO. 165651 DATE

I JOHN CHRISTENSEN BEING A REGISTERED PROFESSIONAL ENGINEER IN THE STATE OF UTAH, DO HEREBY CERTIFY THAT THE INFORMATION CONTAINED ON THIS DRAWING IS TRUE AND ACCURATE TO THE BEST OF MY KNOWLEDGE AND BELIEF.

INCORPORATED
JAN 03 2002
DIV OF OIL GAS & MINING

RECEIVED
FEB 13 2002
DIVISION OF OIL, GAS AND MINING

CAD FILE NAME/DISK#: KS1713D

5-2

DATE	REVISIONS	BY	CHK
2-7-02	ADDED PORTAL SEALS AND REMOVED SILT FENCES	KJL	
7-27-01	REVISED TO REFLECT AS-BUILT CONDITIONS	KJL	
12-7-00	DELINEATED OLD JOHNSON MINE SITE AS UNDISTURBED	KJL	

ENERGY WEST MINING COMPANY
HUNTINGTON, UTAH 84528

COTTONWOOD FAN PORTAL SURFACE FACILITIES MAP SOIL PLACEMENT

DRAWN BY: K. LARSEN
SCALE: 1"=100'
DATE: SEPTEMBER 25, 1997
DRAWING #: KS1713D
SHEET 1 OF 1
REV.