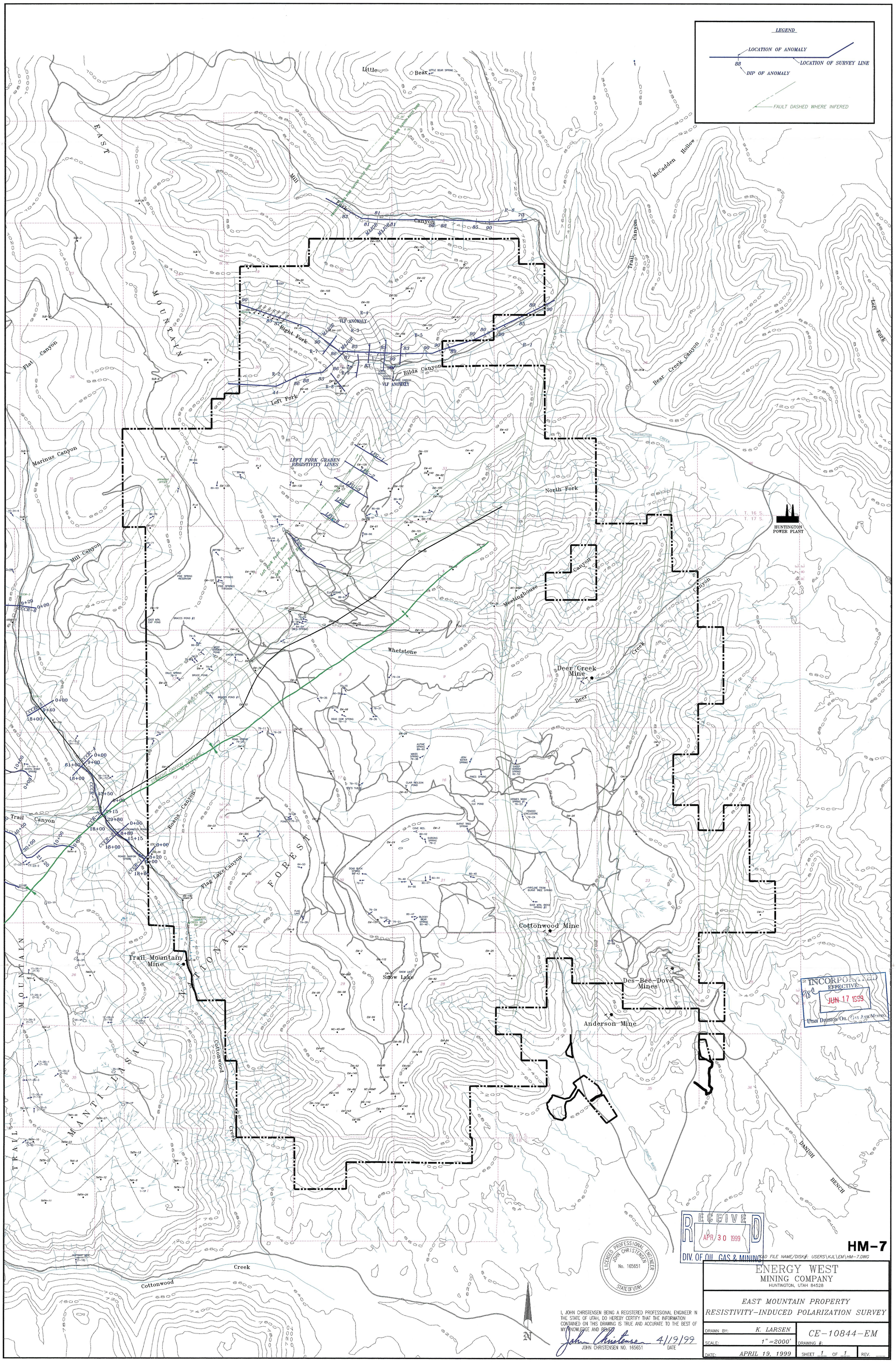
LEGEND
LOCATION OF ANOMALY
88
DIP OF ANOMALY
LOCATION OF SURVEY LINE
FAULT DASHED WHERE INFERED
Little Bear
LITTLE BEAR SPRING
EAST MOUNTAIN
Mill Canyon
McCadden Hollow
Trail Canyon
Bear Creek Canyon
Left Fork
Right Fork
Flat Canyon
Marinus Canyon
Rilda Canyon
VLF ANOMALY
LEFT FORK GRABEN RESISTIVITY LINES
North Fork
HUNTINGTON POWER PLANT
Meetinghouse Canyon
Whetstone Creek
Deer Creek Mine
Deer Creek
STRAIGHT CANYON SYNCLINE
Roans Canyon
Flag Lake Canyon
Trail Mountain Mine
Snow Lake
Cottonwood Mine
Des-Bee-Dove Mines
Anderson Mine
Cottonwood Creek
DANISH BENCH
TRAIL MOUNTAIN
MANTI-LA SAL NATIONAL FOREST
INCORPORATED
EFFECTIVE:
JUN 17 1999
UTAH DIVISION OIL, GAS AND MINING
RECEIVED
APR 30 1999
DIV. OF OIL, GAS & MINING
LICENSED PROFESSIONAL ENGINEER
JOHN CHRISTENSEN
No. 165651
STATE OF UTAH
I, JOHN CHRISTENSEN BEING A REGISTERED PROFESSIONAL ENGINEER IN THE STATE OF UTAH, DO HEREBY CERTIFY THAT THE INFORMATION CONTAINED ON THIS DRAWING IS TRUE AND ACCURATE TO THE BEST OF MY KNOWLEDGE AND BELIEF.
JOHN CHRISTENSEN NO. 165651
4/19/99
DATE
HM-7
CAD FILE NAME/DISK#: USERS\KJL\EM\HM-7.DWG
ENERGY WEST
MINING COMPANY
HUNTINGTON, UTAH 84528
EAST MOUNTAIN PROPERTY
RESISTIVITY-INDUCED POLARIZATION SURVEY
DRAWN BY: K. LARSEN
SCALE: 1"=2000'
DATE: APRIL 19, 1999
CE-10844-EM
DRAWING #:
SHEET 1 OF 1
REV.