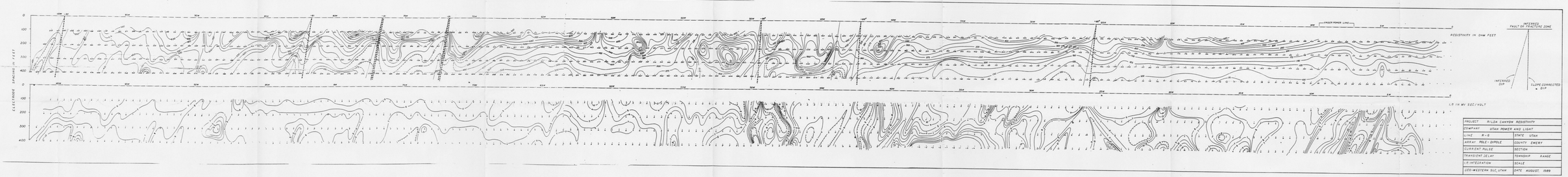

PROJECT RILDA CANYON RESISTIVITY	
COMPANY UTAH POWER AND LIGHT	
LINE R-6	STATE UTAH
ARRAY POLE-DIPOLE	COUNTY EMERY
CURRENT PULSE	SECTION
TRANSIENT DELAY	TOWNSHIP RANGE
S.P. INTEGRATION	SCALE
SED-WESTERN SLC, UTAH	DATE AUGUST, 1989

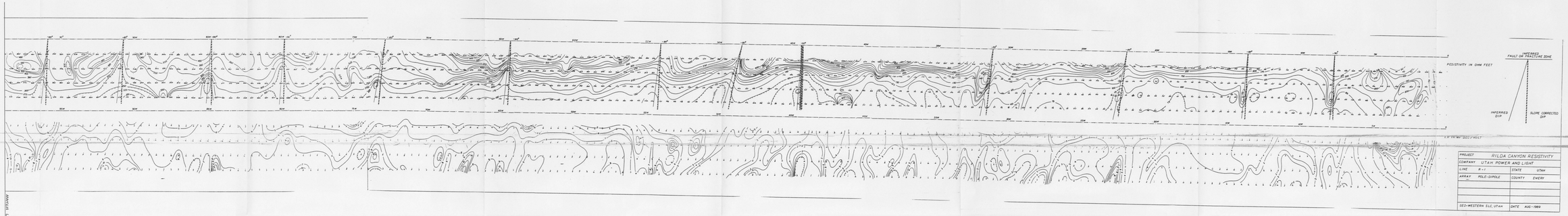

PROJECT RILDA CANYON RESISTIVITY	
COMPANY UTAH POWER AND LIGHT	
LINE R-7	STATE UTAH
ARRAY POLE-DIPOLE	COUNTY EMERY
SED-WESTERN SLC, UTAH	DATE AUG-1989

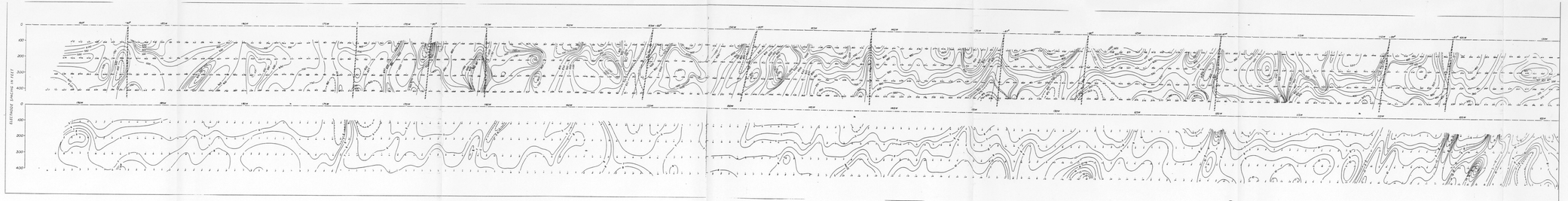

RECEIVED
NOV 12 1998
DIV OF OIL, GAS & MINING