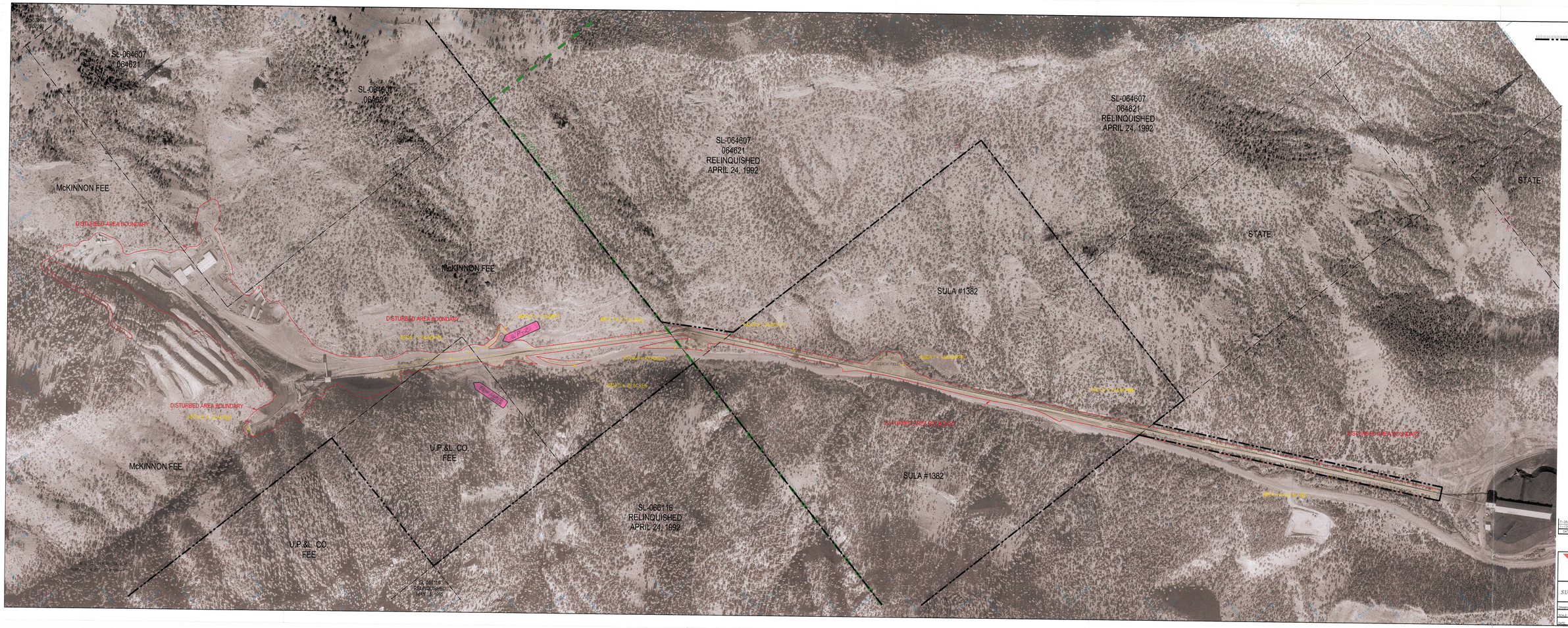


DEER CREEK PERMIT BOUNDARY

ASCA LEGEND

1. SEDIMENT POND & C1 CONVEYOR
2. POWDER MAGAZINE
3. ALONG ROAD
4. ALONG ROAD
5. C1/C2 TRANSFER
6. C2 CONVEYOR
7. LEACH FIELD
8. C2 CONVEYOR
9. C2 CONVEYOR
10. ELK CANYON

RECEIVED
JAN 02 2003
DIV OF OIL, GAS & MINING

INCORPORATED

| DATE | REVISIONS | BY |
|---|---|---|
| 7-25-07 | REVISED PERMIT BOUNDARY AND OWNERSHIP | K.L. |
| 1-13-03 | CONVERTED DRAWING TO AUTOCAD | K.L. |

1-4

CAD FILE NAME/DISK# CM-10882-DR

ENERGY WEST MINING COMPANY
A SUBSIDIARY OF PACIFICORP

DEER CREEK MINE
SURFACE YARD & OVERLAND CONVEYOR
DISTURBED AREA BOUNDARY

| | | | |
|---|---|---|---|
| DRAWN BY: | K. LARSEN | CM-10882-DR | |
| SCALE: | 1" = 200' | DRAWING # | |
| DATE: | JANUARY 15, 2001 | SHEET 1 OF 1 | REV. |