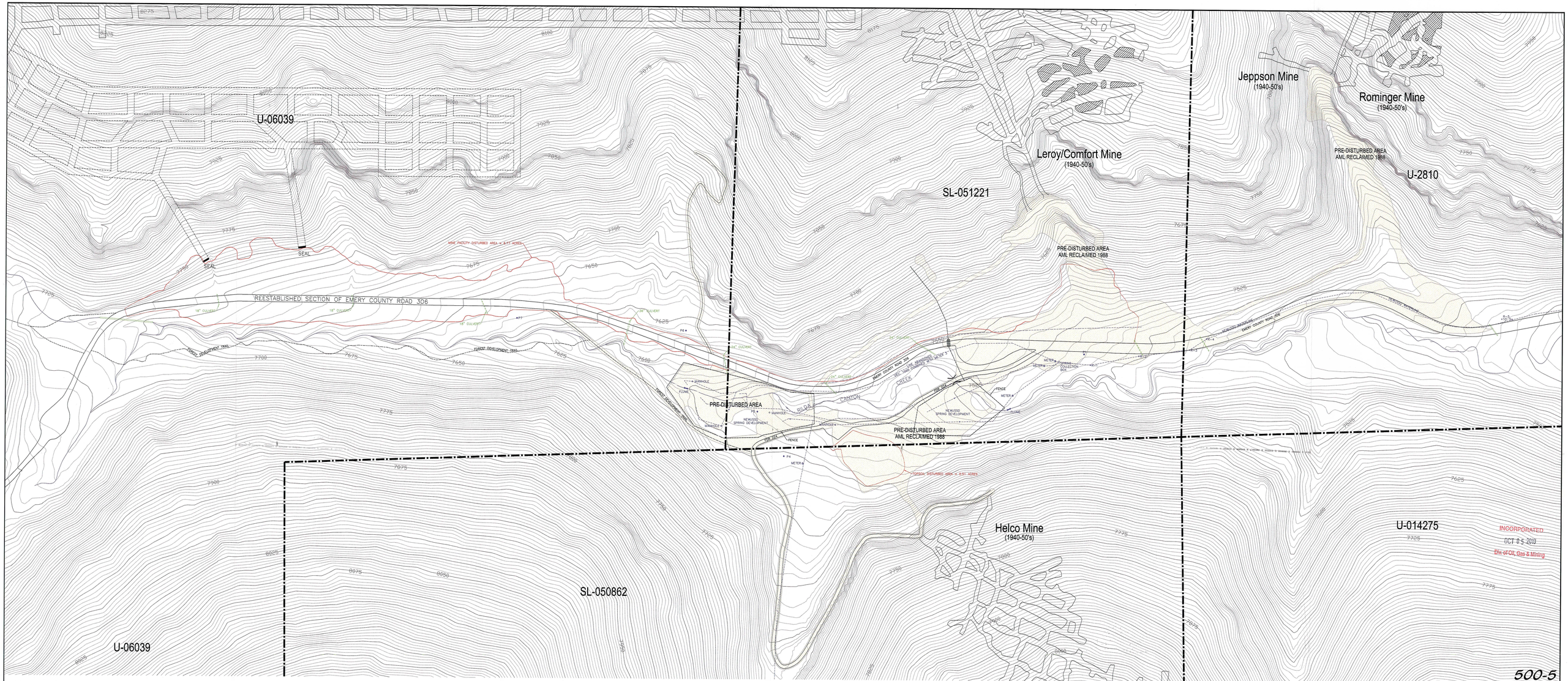

INCORPORATED
OCT 0 5 2010
Div. of Oil, Gas & Mining

500-5

CAD FILE NAME/DISK#: 500-5 AS-BUILT

LEGEND

PRE-DISTURBED AREA (AML RECLAIMED 1988)
OF THE 7.28 TOTAL DISTURBED ACRES, 1.79 ACRES ARE ON LAND PRE-DISTURBED BY HISTORICAL MINE SITES. THE PRE-DISTURBED LAND IS 24.6% OF THE TOTAL DISTURBED AT THE RILDA CANYON PORTAL FACILITIES.

LICENSED PROFESSIONAL ENGINEER
JOHN CHRISTENSEN
STATE OF UTAH

RECEIVED
NOV 0 4 2010
DIV. OF OIL, GAS & MINING

DATE	REVISION	BY	CHK
3-23-10	REVISED DISTURBED AREA BOUNDARIES, AND FINAL RECLAMATION TOPOGRAPHY	KJL	
5-23-05	ADDED FOREST DEVELOPMENT ROAD 024	KJL	

ENERGY WEST MINING COMPANY
A SUBSIDIARY OF PACIFICORP

DEER CREEK MINE
RILDA CANYON FACILITIES
FINAL RECLAMATION TOPOGRAPHY

DRAWN BY: K. LARSEN
SCALE: 1" =100'
DATE: APRIL 16, 2010
DRAWING #: 500-5
SHEET 1 OF 1
REV. 2