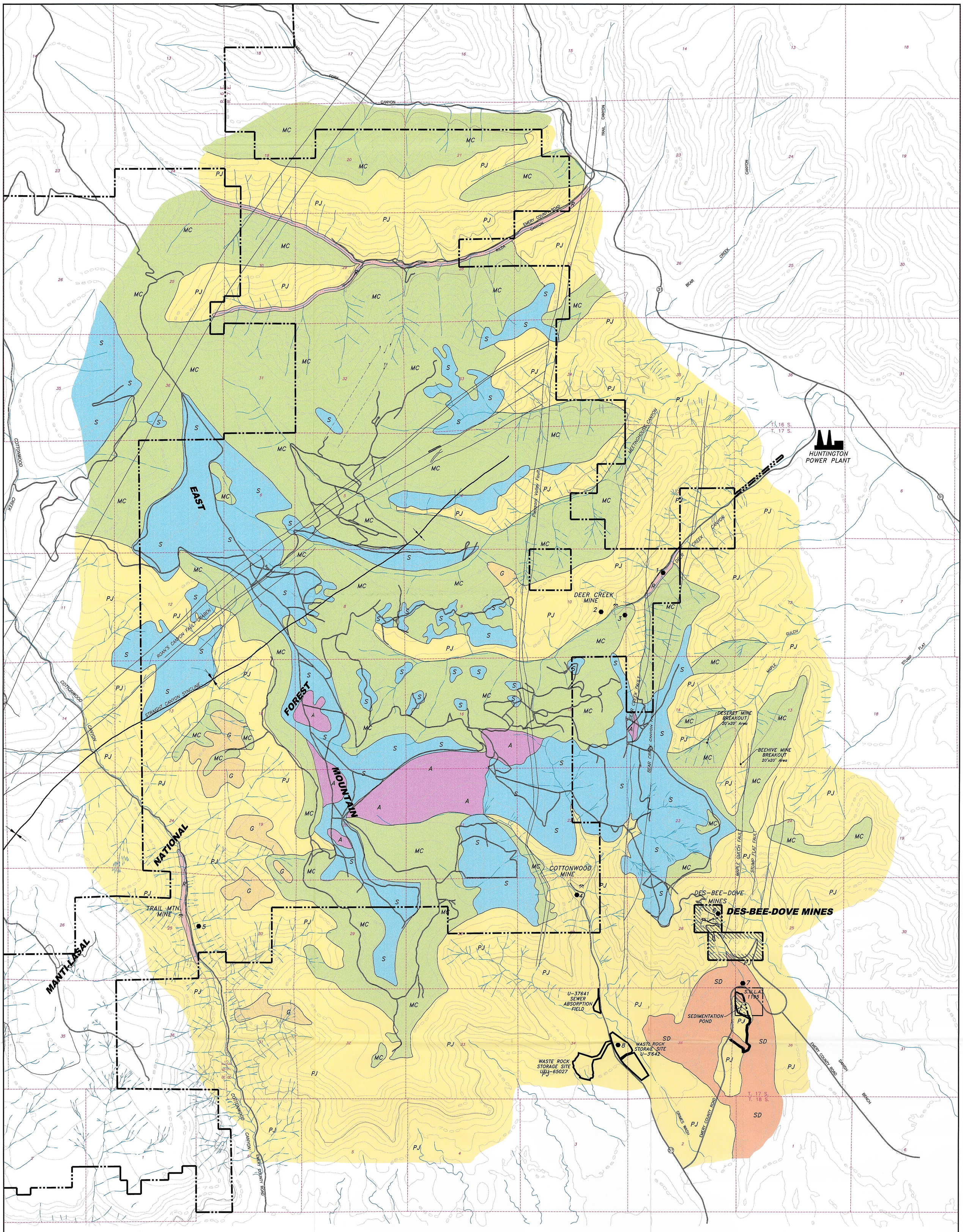

LEGEND

- U.P. & L. CO. PERMIT BOUNDARY LINE
- DES-BEE-DOVE MINE PERMIT BOUNDARY LINE
- R — RIPARIAN
- SD — SALT DESERT SHRUB
- G — GRASS
- S — SAGEBRUSH
- A — ASPEN
- MC — MIXED CONIFER
- PJ — PINYON JUNIPER
- ●5 — REFERENCE SITE AREAS

1–DEER CREEK – RIPARIAN
2–DEER CREEK – PINYON JUNIPER
3–DEER CREEK – MIXED CONIFER
4–WILBERG – PINYON JUNIPER
5–COTTONWOOD – PINYON JUNIPER
6–DES–BEE–DOVE – PINYON JUNIPER
7–DES–BEE–DOVE – SALT DESERT SHRUB
8–WILBERG/DES–BEE–DOVE WASTE ROCK PINYON JUNIPER

N

DATE	REVISIONS	BY	KJL
6–29–07	REVISED PERMIT BOUNDARIES, SEC. 25, T.17S., R.7E.	KJL	
6–30–05	REVISED PERMIT BOUNDARY	KJL	
1–5–05	REMOVED R.O.W. U–53809 AND 0.96 ACRES FROM THE PERMIT BOUNDARY	KJL	
12–27–01	REVISED PERMIT BOUNDARIES	KJL	
8–31–00	REVISED COTTONWOOD WASTE ROCK SITE PERMIT BOUNDARY	KJL	
2–3–98	CONVERTED TO AUTOCAD AND REVISED PERMIT BOUNDARIES	KJL	
8–18–90	ADDED WASTE ROCK SITE PERMIT #UTU–065027	JRG	
6–4–86	REVISED PERMIT BOUNDARY TO INCLUDE WILBERG/DES–BEE–DOVE JUNCTION ROAD INTO PERMIT BOUNDARY AREA	CMB	
4 OCT. 83	PROPERTY BOUNDARY REVISED TO INCLUDE SPECIAL USE PERMITS	A.W.B.	

INCORPORATED
JUN 01 2007
Div. of Oil, Gas & Mining

RECEIVED
JUL 19 2007
DIV. OF OIL, GAS & MINING

CAD FILE NAME/DISK#: CE10490.DWG

2-12

ENERGY WEST MINING COMPANY
A SUBSIDIARY OF PACIFICORP

DES–BEE–DOVE COAL MINES
VEGETATION MAP OF THE
DES–BEE–DOVE MINE PERMIT AREA

DRAWN BY: K. LARSEN
SCALE: 1" =2000'
DATE: FEBRUARY 3, 1998
DRAWING #: CE–10490–DS
SHEET 1 OF 1
REV.