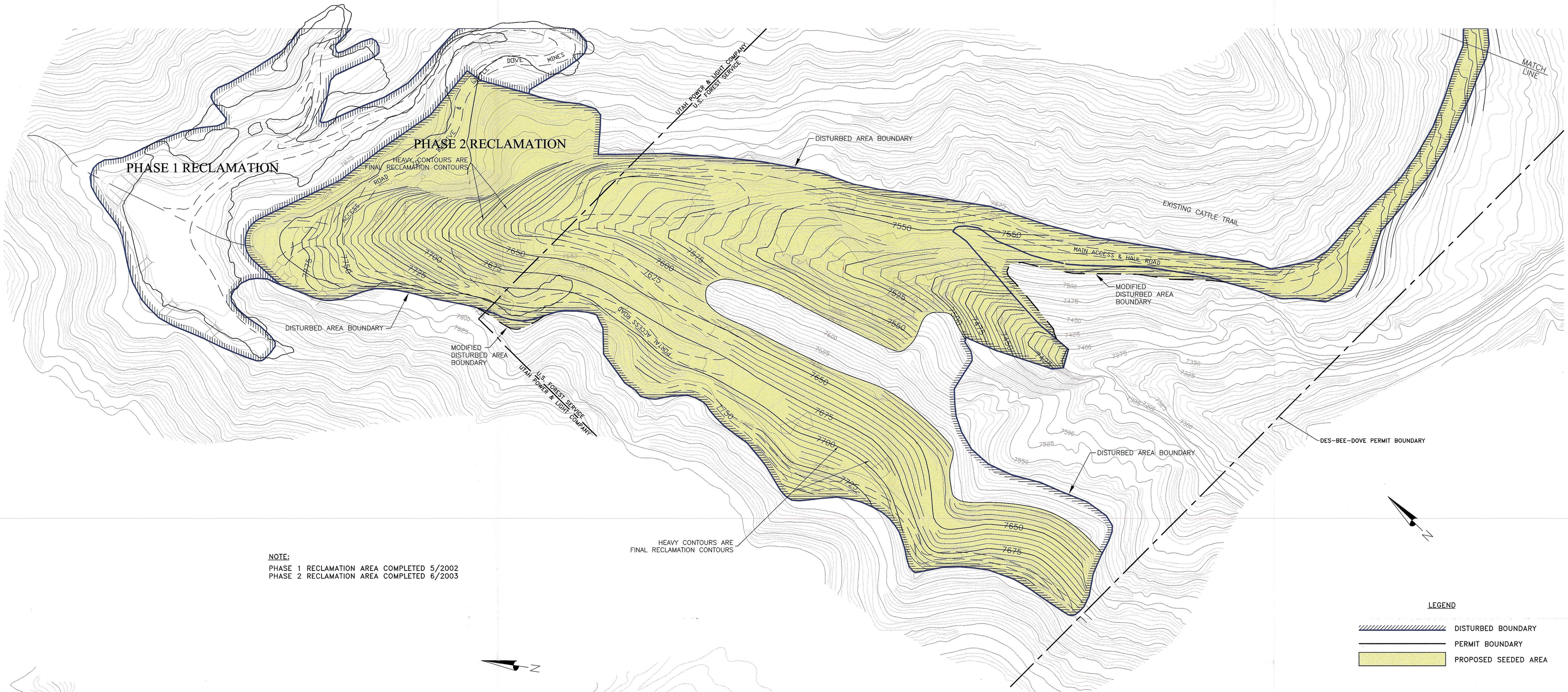

NOTE:

PHASE 1 RECLAMATION AREA COMPLETED 5/2002
PHASE 2 RECLAMATION AREA COMPLETED 6/2003

LEGEND

- DISTURBED BOUNDARY
- PERMIT BOUNDARY
- PROPOSED SEEDED AREA

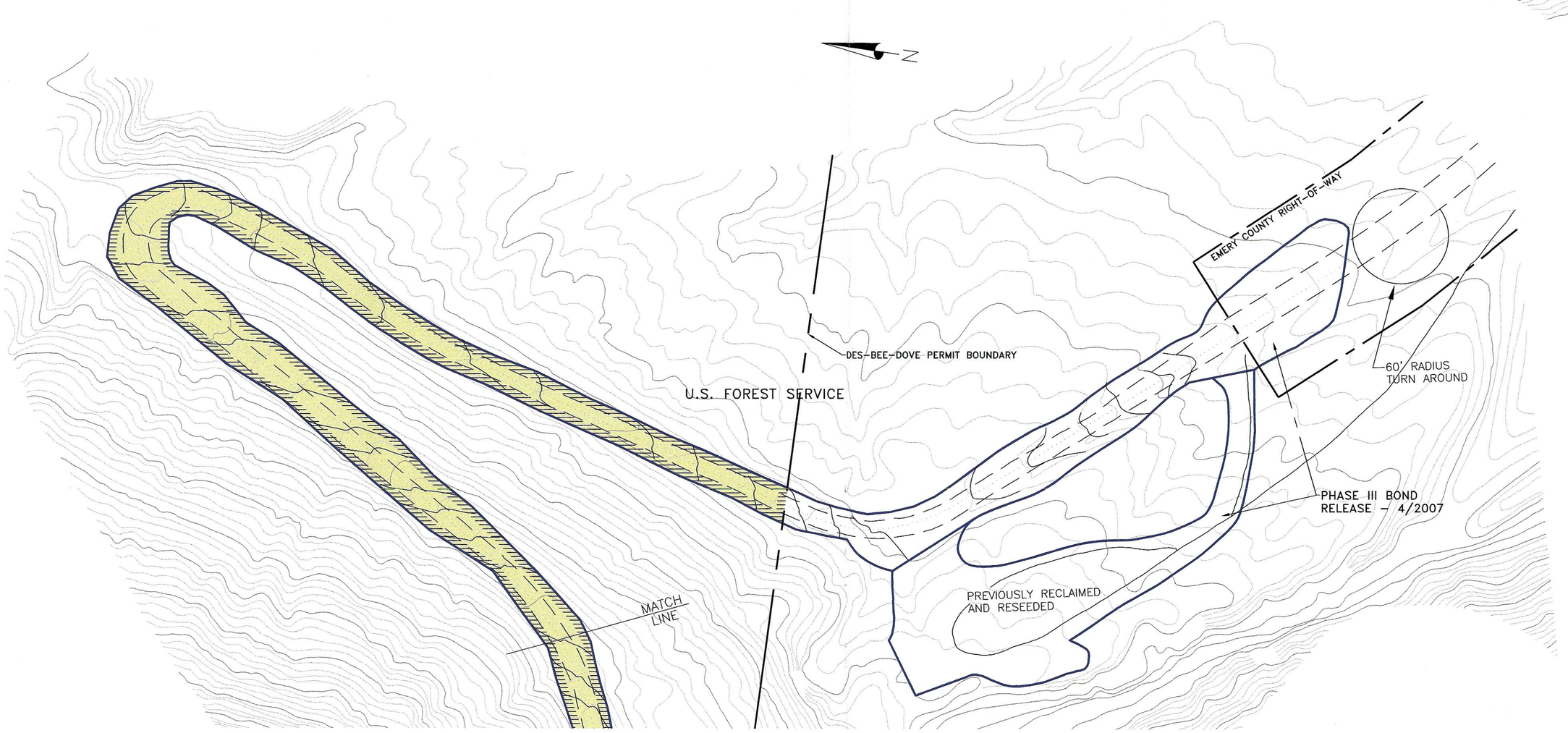

I CERTIFY THAT THIS DRAWING HAS BEEN PREPARED FROM INFORMATION PROVIDED BY ENERGY WEST MINING CO. AND THAT IT IS CORRECT TO THE BEST OF MY KNOWLEDGE.

RECEIVED
JUL 19 2007
DIV. OF OIL, GAS & M...

INCORPORATED
JUN 01 2007
Div. of Oil, Gas & Mining

CAD FILE NAME/DISK#: 300-1.DWG

ENERGY WEST MINING COMPANY
A SUBSIDIARY OF PACIFICORP

DES-BEE-DOVE MINES
PHASE 2 RECLAMATION
PROPOSED SEEDED AREA

DATE	REVISIONS	BY	CHK.
6-29-07	REVISED PERMIT BOUNDARY	KJL	
4-26-02	REMOVED PREVIOUSLY PROPOSED SEEDED AREA FROM BATHOUSE PAD OUTSLOPE	KJL	

DRAWN BY: K. LARSEN
SCALE: 1" =100'
DATE: MARCH 19, 2002
DRAWING #: 300-1
SHEET 1 OF 1
REV.