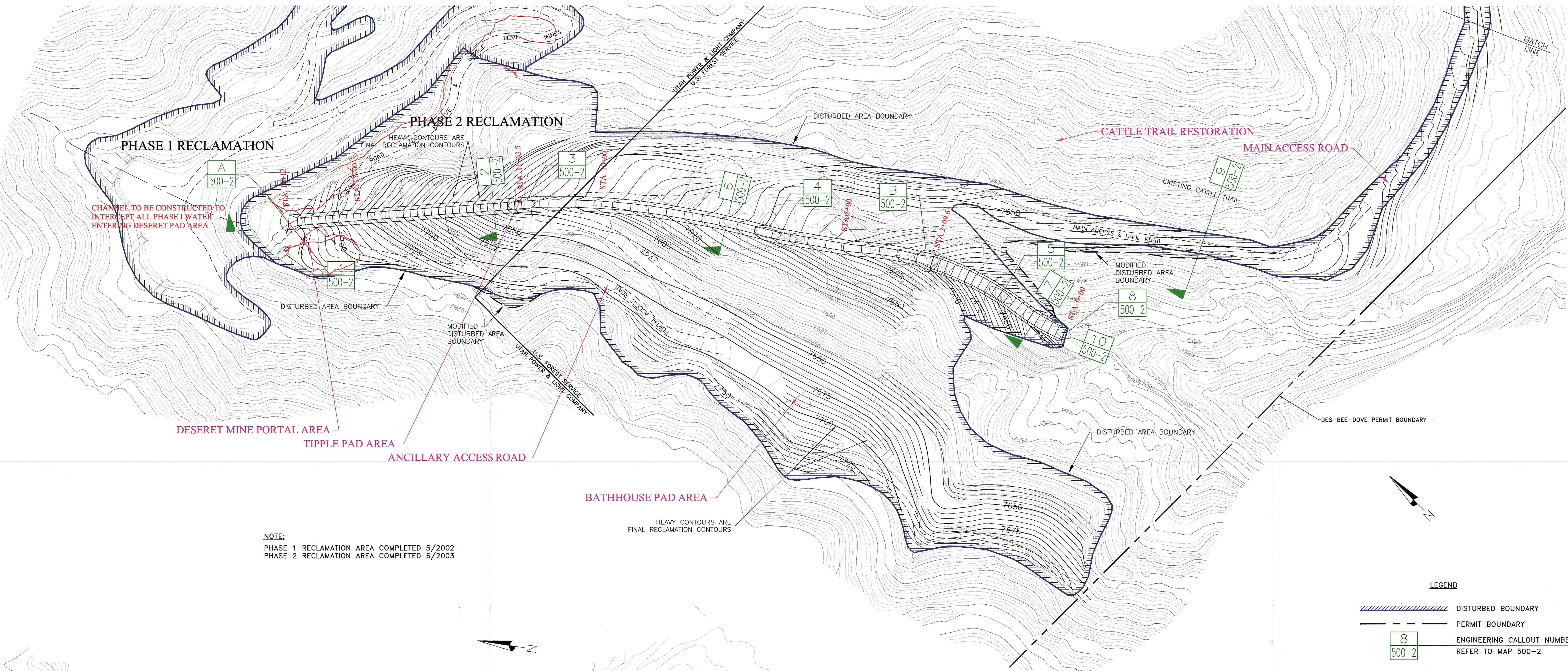

NOTE:
PHASE 1 RECLAMATION AREA COMPLETED 5/2002
PHASE 2 RECLAMATION AREA COMPLETED 6/2003

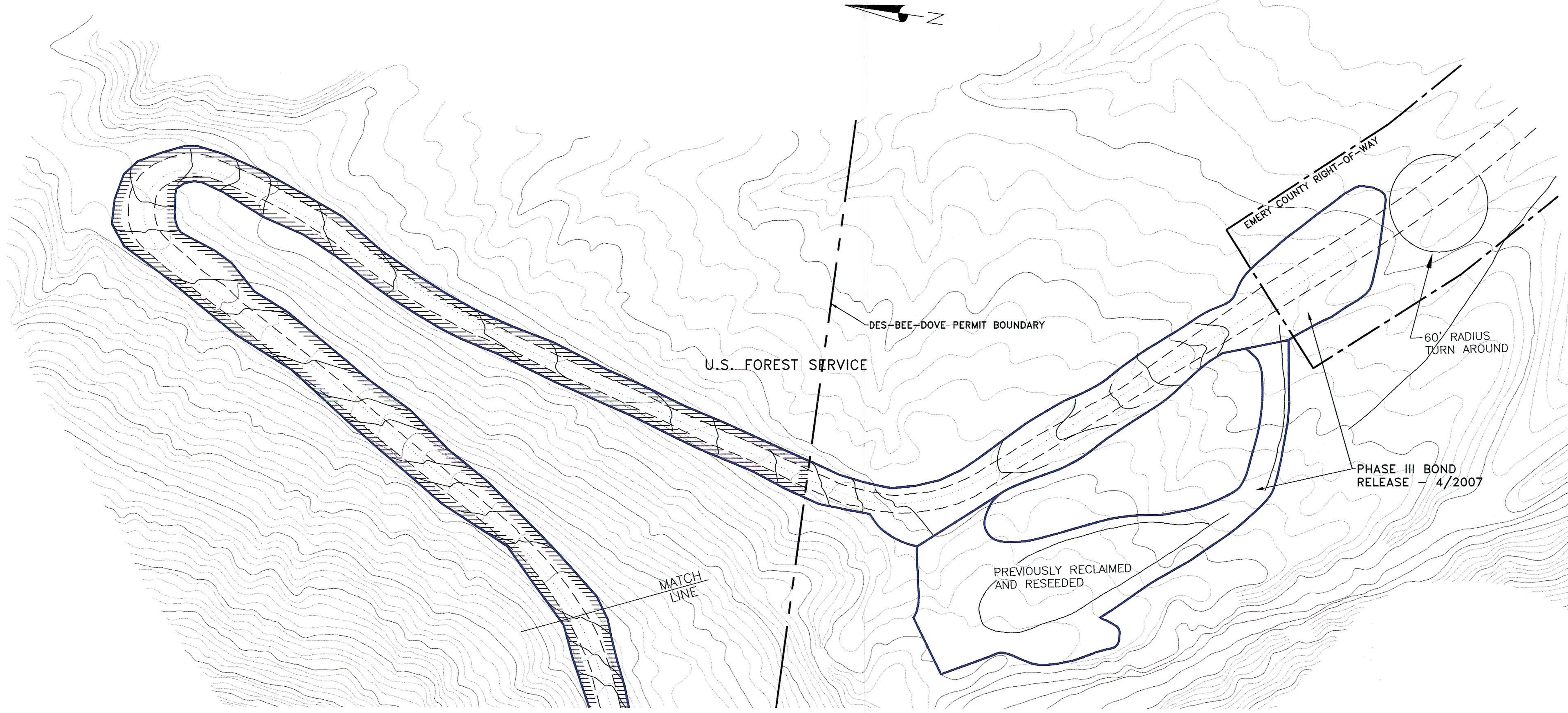

LEGEND

DISTURBED BOUNDARY
PERMIT BOUNDARY
8 / 500-2 ENGINEERING CALLOUT NUMBER REFER TO MAP 500-2

LICENSED PROFESSIONAL ENGINEER JOHN CHRISTENSEN No. 163651 STATE OF UTAH 7/15/07

I CERTIFY THAT THIS DRAWING HAS BEEN PREPARED FROM INFORMATION PROVIDED BY ENERGY WEST MINING CO. AND THAT IT IS CORRECT TO THE BEST OF MY KNOWLEDGE.

RECEIVED
JUL 19 2007
DIV. OF OIL, GAS & MINING

INCORPORATED
JUN 01 2007
Div. of Oil, Gas & Mining

CAD FILE NAME/DISK#: 500-1.DWG

ENERGY WEST MINING COMPANY
A SUBSIDIARY OF PACIFICORP

DES-BEE-DOVE MINES
PHASE 2 RECLAMATION
CHANNEL RECLAMATION

DRAWN BY:	K. LARSEN	DRAWING #:	500-1
SCALE:	1"=100'		
DATE:	MARCH 18, 2002	SHEET 1 OF 1	REV.

DATE	REVISIONS	BY	CHK.
6-29-07	REVISED PERMIT BOUNDARY	KJL	
4-26-02	REVISED BOUNDARY LINE TYPE/ADDED LEGEND	KJL	