LEGEND

AREA WHERE SOILS WILL BE REMOVED (LOCATIONS AND LENGTH ARE APPROXIMATE. ACTUAL WIDTH AND LENGTH TO BE DETERMINED IN THE FIELD)

NOTES:

1. BASE REPRESENTS NOVEMBER 1997 SURFACE TOPOGRAPHY.
2. REFER TO PLATE 5-4 FOR TOPOGRAPHY EXTENDING 100 FEET BEYOND THE LIMITS OF MINING DISTURBANCE.

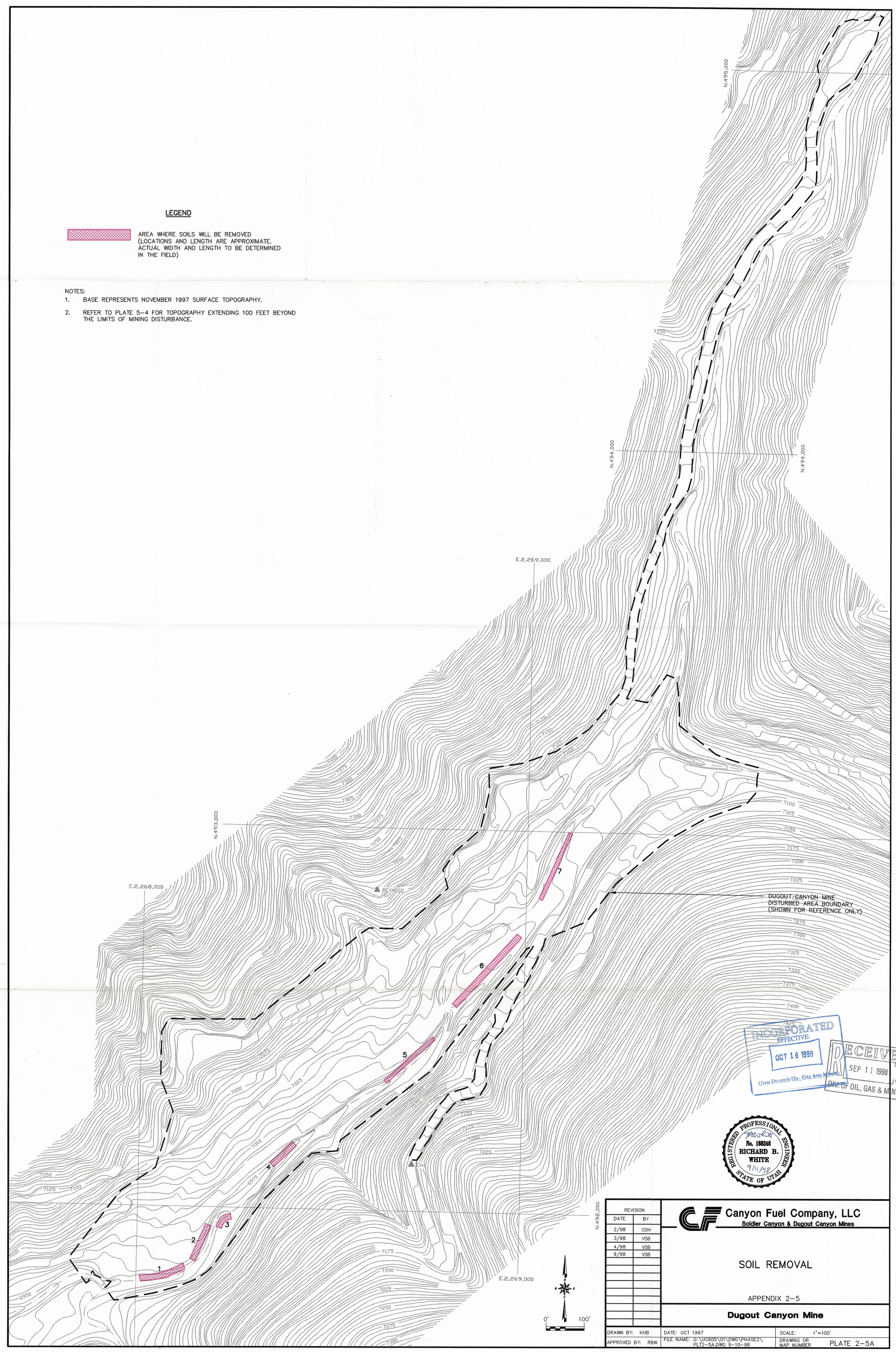

INCORPORATED EFFECTIVE: OCT 16 1998 UTAH DIVISION OIL, GAS AND MINING

RECEIVED SEP 11 1998 DIV. OF OIL, GAS & MINING

REGISTERED PROFESSIONAL ENGINEER No. 168246 RICHARD B. WHITE 9/11/98 STATE OF UTAH

REVISION	
DATE	BY
2/98	CDH
3/98	VSB
4/98	VSB
9/98	VSB

Canyon Fuel Company, LLC
Soldier Canyon & Dugout Canyon Mines

SOIL REMOVAL

APPENDIX 2-5

Dugout Canyon Mine

DRAWN BY: KHB	DATE: OCT 1997	SCALE: 1"=100'
APPROVED BY: RBW	FILE NAME: G:\UC605\01\DWG\PHASE2\PLT2-5A.DWG 9-10-98	DRAWING OR MAP NUMBER PLATE 2-5A