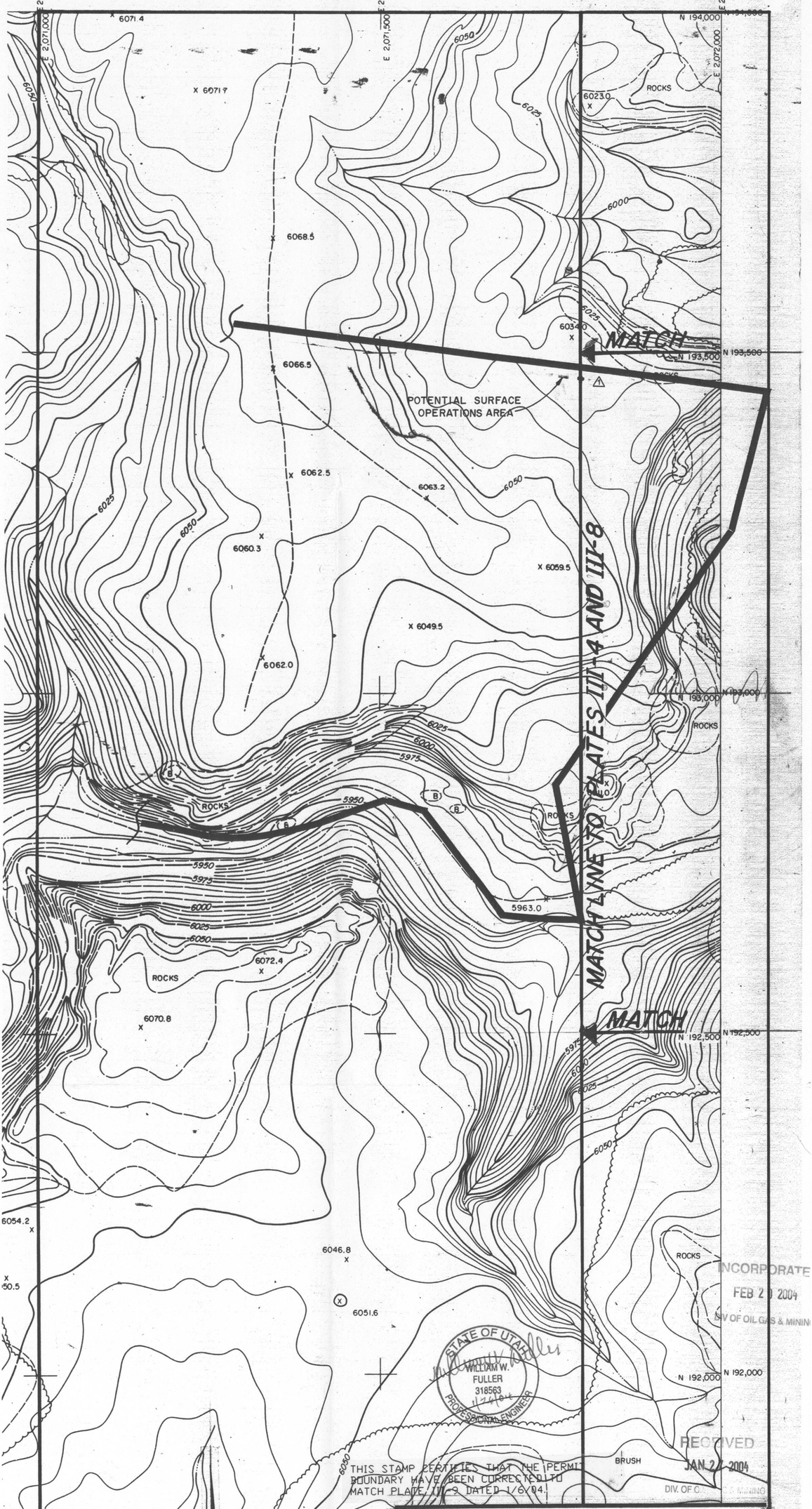

THIS STAMP CERTIFIES THAT THE PERMIT BOUNDARY HAVE BEEN CORRECTED TO MATCH PLATE III-9 DATED 1/6/04.

STATE OF UTAH
WILLIAM W. FULLER
318563
1/7/04
PROFESSIONAL ENGINEER

RECEIVED
JAN 27 2004
DIV. OF OIL, GAS & MINING

INCORPORATED
FEB 20 2004
DIV OF OIL GAS & MINING

NO.	SUB DATE	APPD. DATE	REV. BY	REVISION DESCRIPTION
1	1/04		JAG	ADJUST PERMIT BOUNDARY

CONSOLIDATION COAL COMPANY
MIDCONTINENT REGION
12755 OLIVE BLVD. ST. LOUIS, MO. 63141

MAIN PORTAL DISTURBANCE AREA AND POSTMINING TOPOGRAPHY

MINE EMERY	DATE 8/90
CHKD. D.J.S.	SCALE 1"= 100'
APPD.	REV.
DRAWN J.M.B. SHEET OF	PLATE III-4A