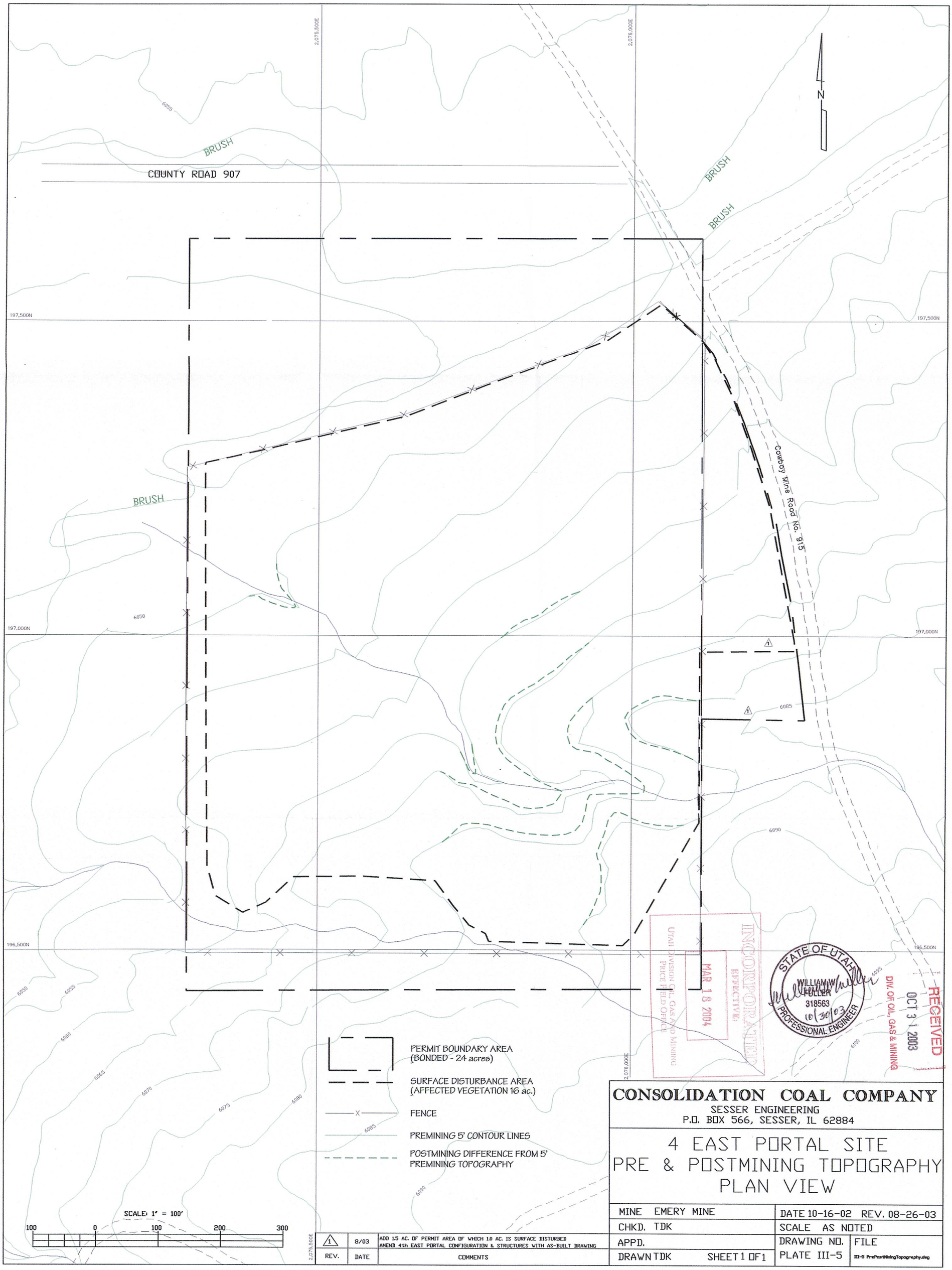

INCORPORATED
EFFECTIVE:
MAR 18 2004
UTAH DIVISION OIL, GAS AND MINING
PRICE FIELD OFFICE

STATE OF UTAH
WILLIAM W. FULLER
318563
10/30/03
PROFESSIONAL ENGINEER

RECEIVED
OCT 31 2003
DIV. OF OIL, GAS & MINING

REV.	DATE	COMMENTS
1	8/03	ADD 1.5 AC. OF PERMIT AREA OF WHICH 1.0 AC. IS SURFACE DISTURBED AMEND 4th EAST PORTAL CONFIGURATION & STRUCTURES WITH AS-BUILT DRAWING

CONSOLIDATION COAL COMPANY
SESSER ENGINEERING
P.O. BOX 566, SESSER, IL 62884

4 EAST PORTAL SITE
PRE & POSTMINING TOPOGRAPHY
PLAN VIEW

MINE EMERY MINE	DATE 10-16-02 REV. 08-26-03
CHKD. TDK	SCALE AS NOTED
APPD.	DRAWING NO. PLATE III-5
DRAWN TDK SHEET 1 OF 1	FILE III-5 PrePostMiningTopography.dwg