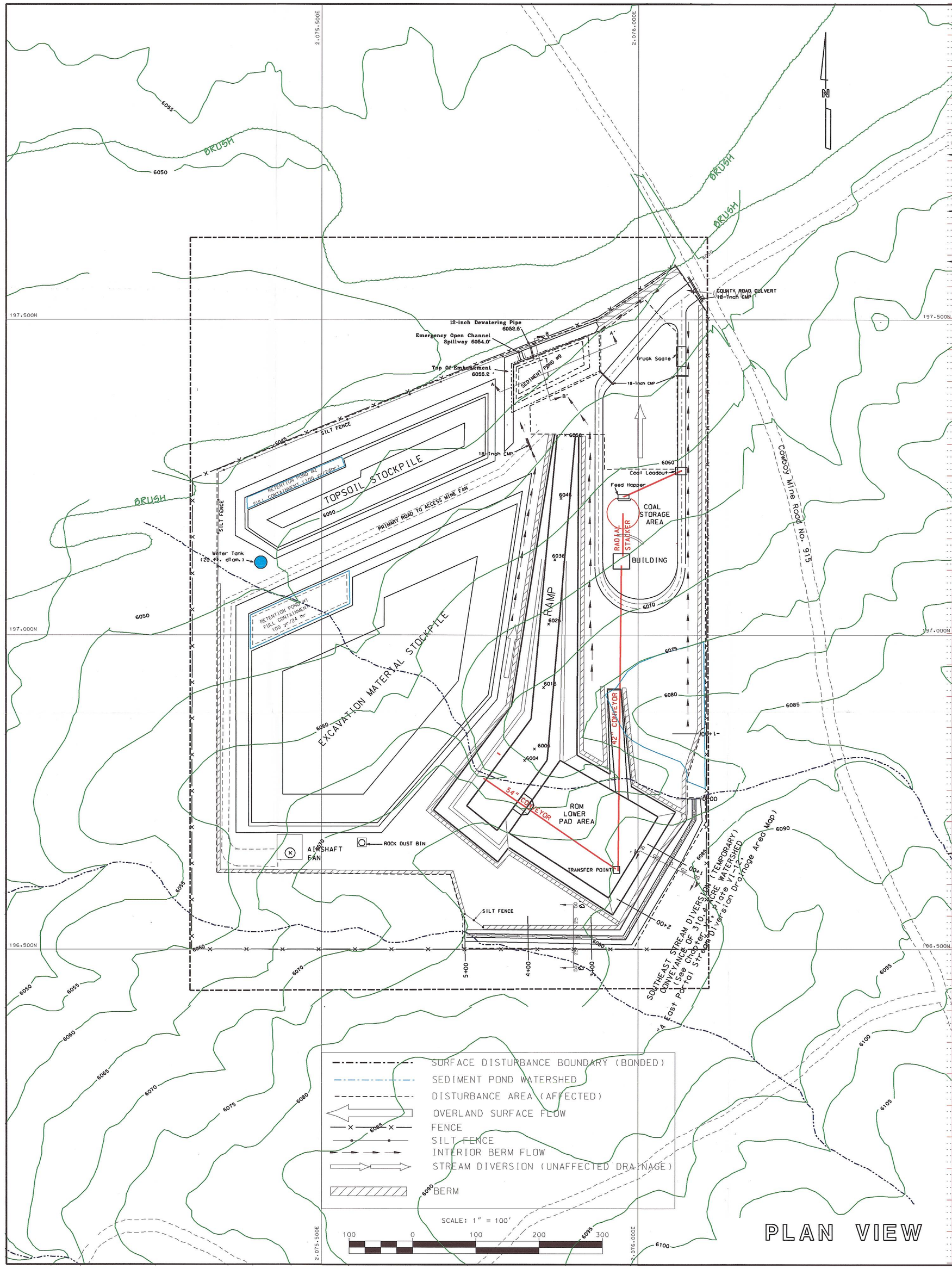

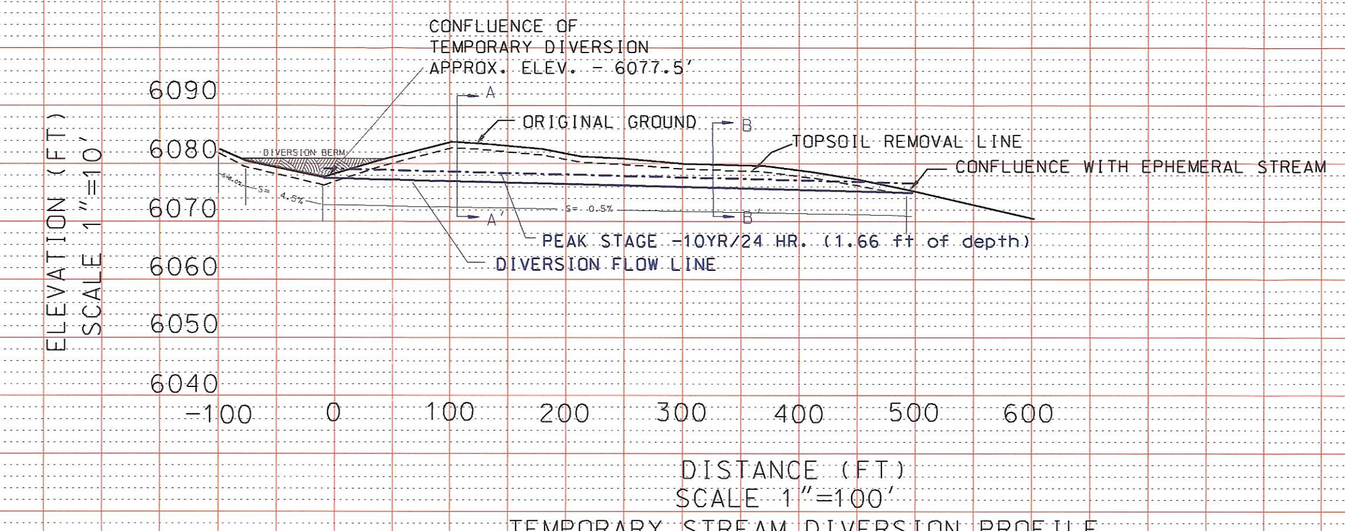

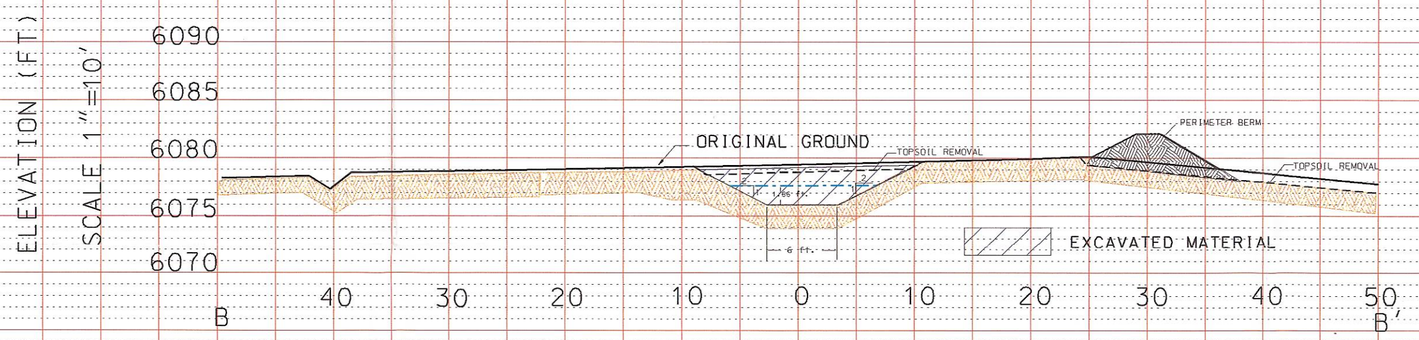

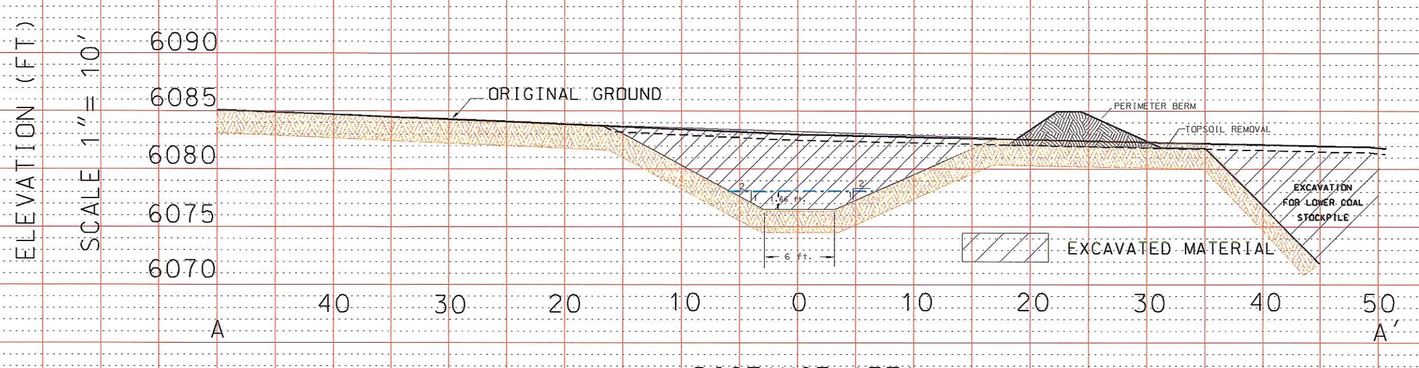

INCORPORATED
FEB 0 0 2002
DIV. OF OIL GAS & MINING

RECEIVED
DEC 1 2 2002
DIV. OF OIL GAS & MINING

12-11-02

CONSOLIDATION COAL COMPANY
SESSER ENGINEERING
P.O. BOX 566, SESSER, IL 62884

4 EAST PORTAL PROFILE & CROSS SECTIONS TEMPORARY STREAM DIVERSION

MINE	EMERY MINE	DATE	10-16-02
CHKD.	TDK	SCALE	AS NOTED
APPD.		DRAWING NO.	FILE
DRAWN	TDK	SHEET 1 OF 1 PLATE VI-21	emhydro.dgn