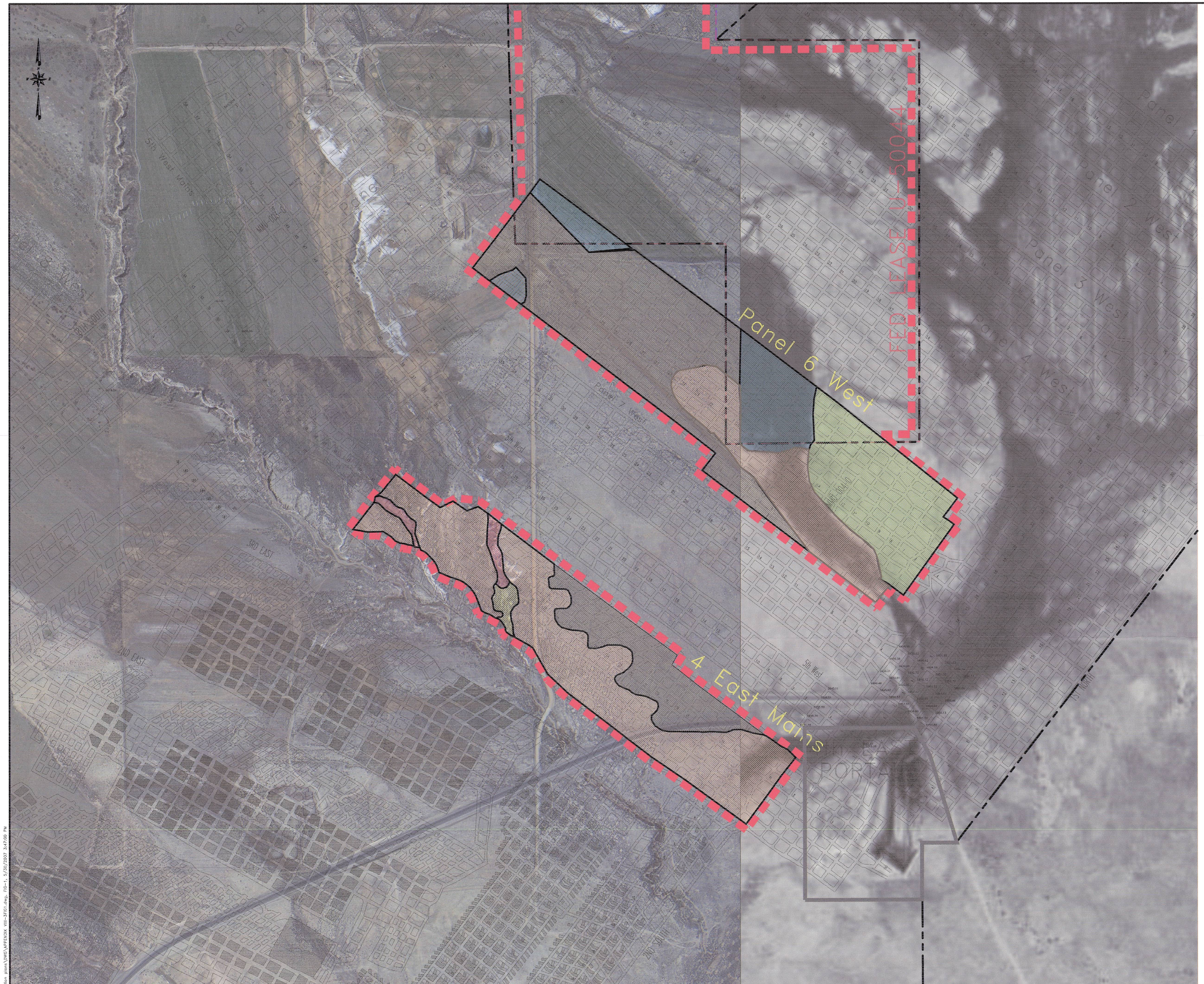

LEGEND

- PASTURE LAND/DRY
- PASTURE LAND/IRRIGATED
- SHADSCALE
- SALT GRASS
- CATTAIL/SALTGRASS
- MAT SALTBUSH
- GREASEWOOD SHRUBLAND
- GREASEWOOD/TAMARISK
- TAMARISK
- BARREN

REGISTERED PROFESSIONAL ENGINEER No. 168246 RICHARD B. WHITE 31 May 2007 STATE OF UTAH

INCORPORATED
MAY 2 3 2007
Div. of Oil, Gas & Mining

CHAPTER VIII APPENDIX VIII-3

RECEIVED
JUN 0 5 2007
DIV. OF OIL, GAS & MINING

EarthFax

BASE MAP:

COORDINATE SYSTEM:
STATE PLANE COORDINATES.
NAD 83 DATUM
ZONE 4302=UTAH, CENTRAL - US FEET
VERTICAL DATUM - NAVD 88-US FEET

EXTERNAL REFERENCE:

REVISIONS NO.	DATE	BY	DESCRIPTION	NO.	DATE	BY	DESCRIPTION
1							
2							

0' 300'
SCALE: 1" = 300'

DRAWN BY: SWF
APPROVED BY: JAG
CHECKED BY: JAG
ORIGINAL DATE:
RE-DRAWN DATE:
DWG DATA: Q:\UC982\08-FULL EXTRACTION PLANS\DWG\APPENDIX VIII-3FIG1.DWG

EMERY MINE
EMERY COUNTY, UTAH
PERMIT NO.
ACT015/015

CONSOLIDATION COAL COMPANY
P.O. BOX 566
SESSER, IL 62884-0566

FIGURE 1
VEGETATION OF THE 4th EAST AND 6th WEST AREA

D:\UC982\08 - Full extraction plans\DWG\APPENDIX VIII-3FIG1.dwg, FIG-1, 5/30/2007 5:47:00 PM