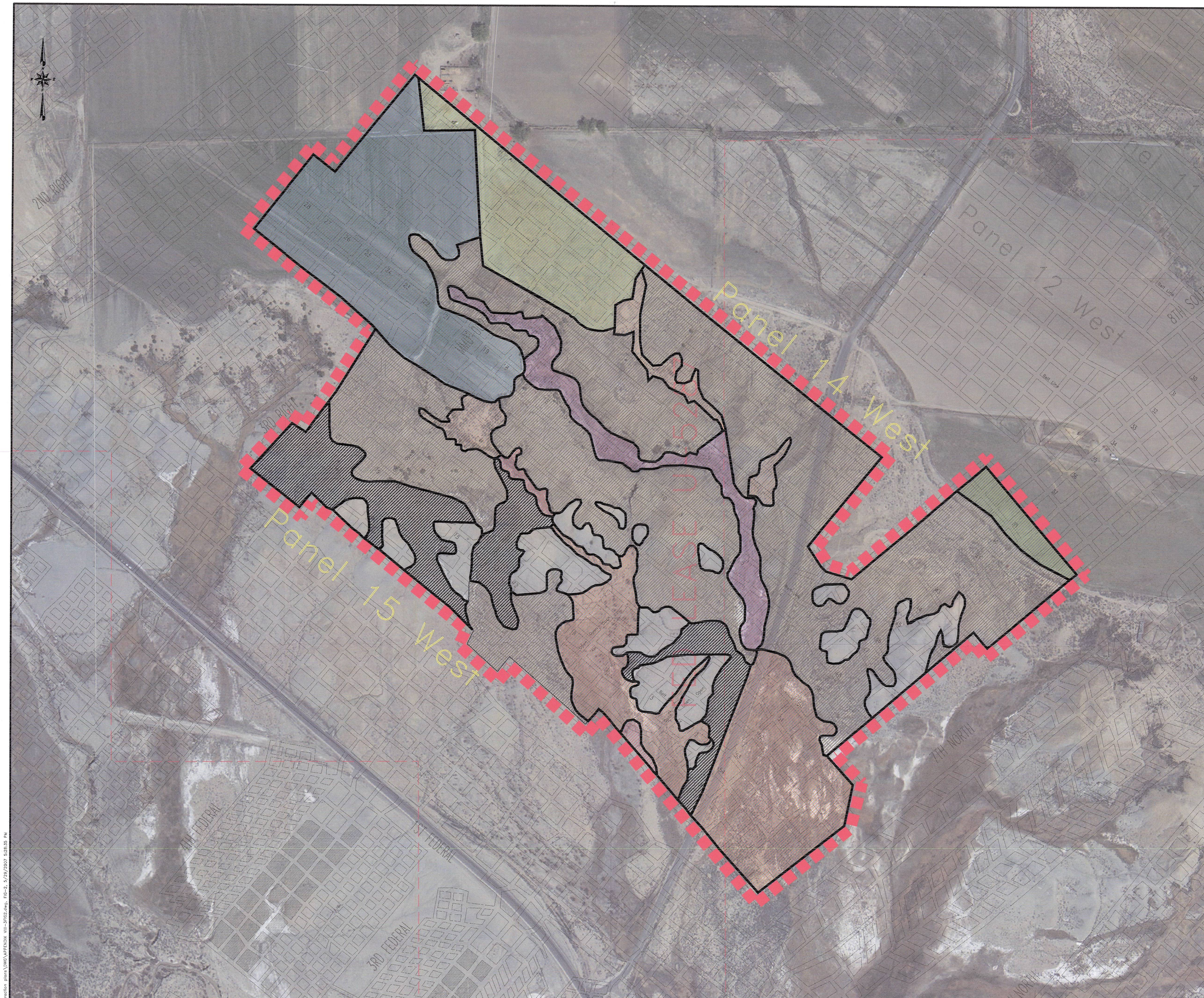

LEGEND

- PASTURE LAND/DRY
- PASTURE LAND/IRRIGATED
- SHADSCALE
- SALTGRASS
- CATTAIL/SALTGRASS
- MAT SALTBUSH
- GREASEWOOD SHRUBLAND
- GREASEWOOD/TAMARISK
- TAMARISK
- BARREN

INCORPORATED
MAY 2 3 2007
Div. of Oil, Gas & Mining

REGISTERED PROFESSIONAL ENGINEER
No. 168246
RICHARD B. WHITE
31 May 2007
STATE OF UTAH

RECEIVED
JUN 0 5 2007
DIV. OF OIL, GAS & MINING

CHAPTER VIII APPENDIX VIII-3

EarthFax

BASE MAP:

COORDINATE SYSTEM:
STATE PLANE COORDINATES,
NAD 83 CONUS
ZONE 4302-UTAH, CENTRAL - US FEET
VERTICAL DATUM - NAVD 88-US FEET

EXTERNAL REFERENCE:

REVISIONS

NO.	DATE	BY	DESCRIPTION	NO.	DATE	BY	DESCRIPTION
1							
2							

0' 200'
SCALE: 1" = 200'

DRAWN BY: SWF
APPROVED BY: JAG
CHECKED BY: JAG
ORIGINAL DATE:
RE-DRAWN DATE:
DWG DATA: G:\UC982\08\FULL EXTRACTION PLANS\DWG\APPENDIX VIII-3FIG2.DWG

EMERY MINE
EMERY COUNTY, UTAH
PERMIT NO.
ACT015/015

CONSOLIDATION COAL COMPANY
P.O. BOX 566
SESSER, IL 62884-0566

FIGURE 2
VEGETATION OF THE 14th WEST AND 15th WEST AREA