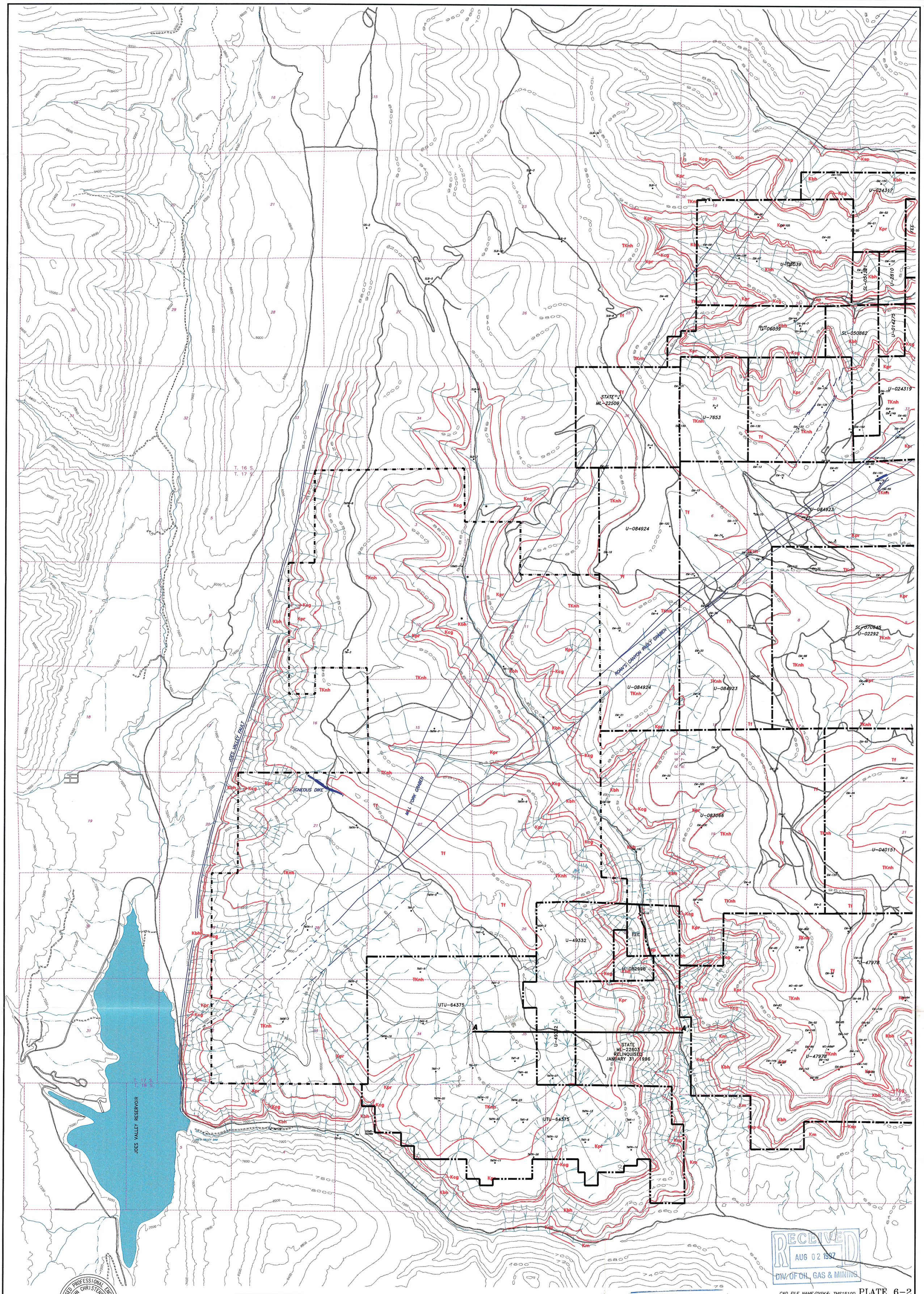

LICENSED PROFESSIONAL ENGINEER
JOHN CHRISTENSEN
No. 165651
STATE OF UTAH

I, JOHN CHRISTENSEN BEING A REGISTERED PROFESSIONAL ENGINEER IN THE STATE OF UTAH, DO HEREBY CERTIFY THAT THE INFORMATION CONTAINED ON THIS DRWAING IS TRUE AND ACCURATE TO THE BEST OF MY KNOWLEDGE AND BELIEF.

John Christensen 8/25/97

JOHN CHRISTENSEN NO. 165651 DATE

LEGEND

	LEASE APPLICATION BOUNDARY	U-024319	FEDERAL COAL LEASE NUMBER
	PACIFICORP EAST MOUNTAIN PROPERTY BOUNDARY	Tf	FLAGSTAFF FORMATION
	TRAIL MOUNTAIN MINE PERMIT AREA BOUNDARY	TKnh	NORTH HORN FORMATION
	FAULT (DASHED WHERE INFERRED)	Kpr	PRICE RIVER FORMATION
*	GAS WELL	Kcg	CASTLE GATE SANDSTONE
•	DRILL HOLE	Kbh	BLACK HAWK FORMATION
EM-12C	EAST MOUNTAIN DRILL HOLE NO. 12 (C=CORED)	Ksp	STARPOINT SANDSTONE
TM-10	TRAIL MOUNTAIN DRILL HOLE NO. 10	Km	MANCOS SHALE

RECEIVED
AUG 02 1997
DIV. OF OIL, GAS & MINING

INCORPORATED
EFFECTIVE:
JAN 10 1997
UTAH DIVISION OIL, GAS AND MINING

N

CAD FILE NAME/DISK#: TMS1510D PLATE 6-2

ENERGY WEST
MINING COMPANY
HUNTINGTON, UTAH 84528

TRAIL MOUNTAIN MINE GEOLOGY BASE MAP

DRAWN BY:	K. LARSEN	TMS1510D	
SCALE:	1"=2000'	DRAWING #:	
DATE:	MARCH 14, 1997	SHEET 1 OF 1	REV.