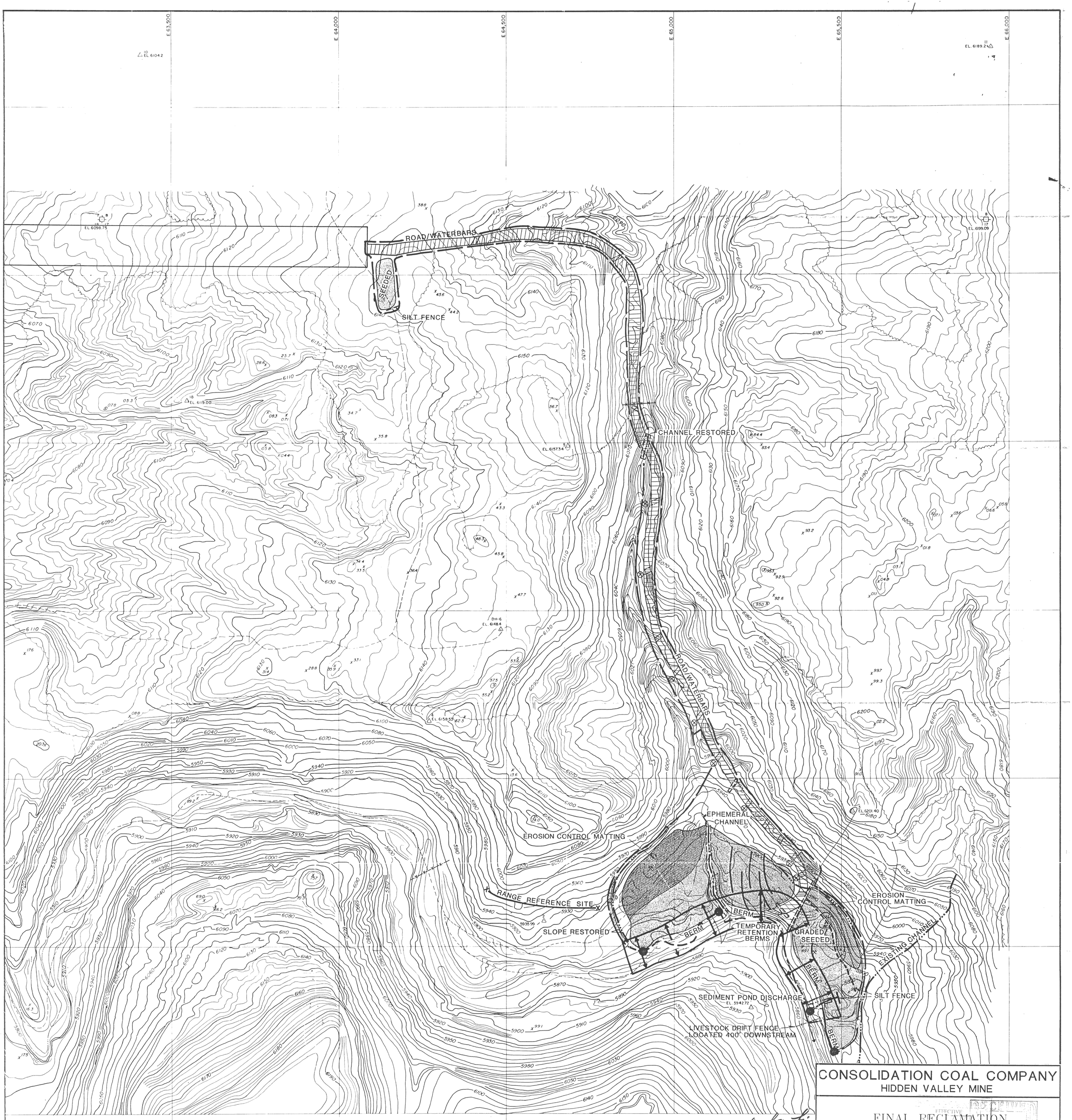
E. 63,500
E. 64,000
E. 64,500
E. 65,000
E. 65,500
E. 66,000
ROAD/WATERBARS
SEEDED
SILT FENCE
CHANNEL RESTORED
ROAD/WATERBARS
EPHEMERAL CHANNEL
EROSION CONTROL MATTING
RANGE REFERENCE SITE
SLOPE RESTORED
BERM
TEMPORARY RETENTION BERMS
GRADED/SEEDED
EROSION CONTROL MATTING
EXISTING CHANNEL
SILT FENCE
SEDIMENT POND DISCHARGE
LIVESTOCK DRIFT FENCE LOCATED 400' DOWNSTREAM
SCALE 1" = 100'
CONTOUR INTERVAL 2'
PHOTOGRAPHY DATE SEPT. 22, 1978
EXPLANATION
Culverts Removed
Range Reference Site
Road Regraded with Waterbars
Graded/Seeded Benches and Disturbed Areas
Coal Seam Backfill
Channels, Existing or Restored
Fence
Zone within 100 feet of Ivie Creek
Erosion Matting and/or Fiberdam
Silt Fence
Sream Buffer Zone Sign
Disturbed Area Boundary
Disturbed Area Boundary within Stream Buffer Zone
CONSOLIDATION COAL COMPANY
HIDDEN VALLEY MINE
FINAL RECLAMATION
jbr environmental consultants, inc.
Salt Lake City, Utah Cedar City, Utah Reno, Nevada Elko, Nevada
DESIGN BY JMJ
DRAWN BY CLP
CH'D BY
SCALE 1" = 100'
DATE DRAWN 5/12/86
DRAWING NUMBER
PLATE III