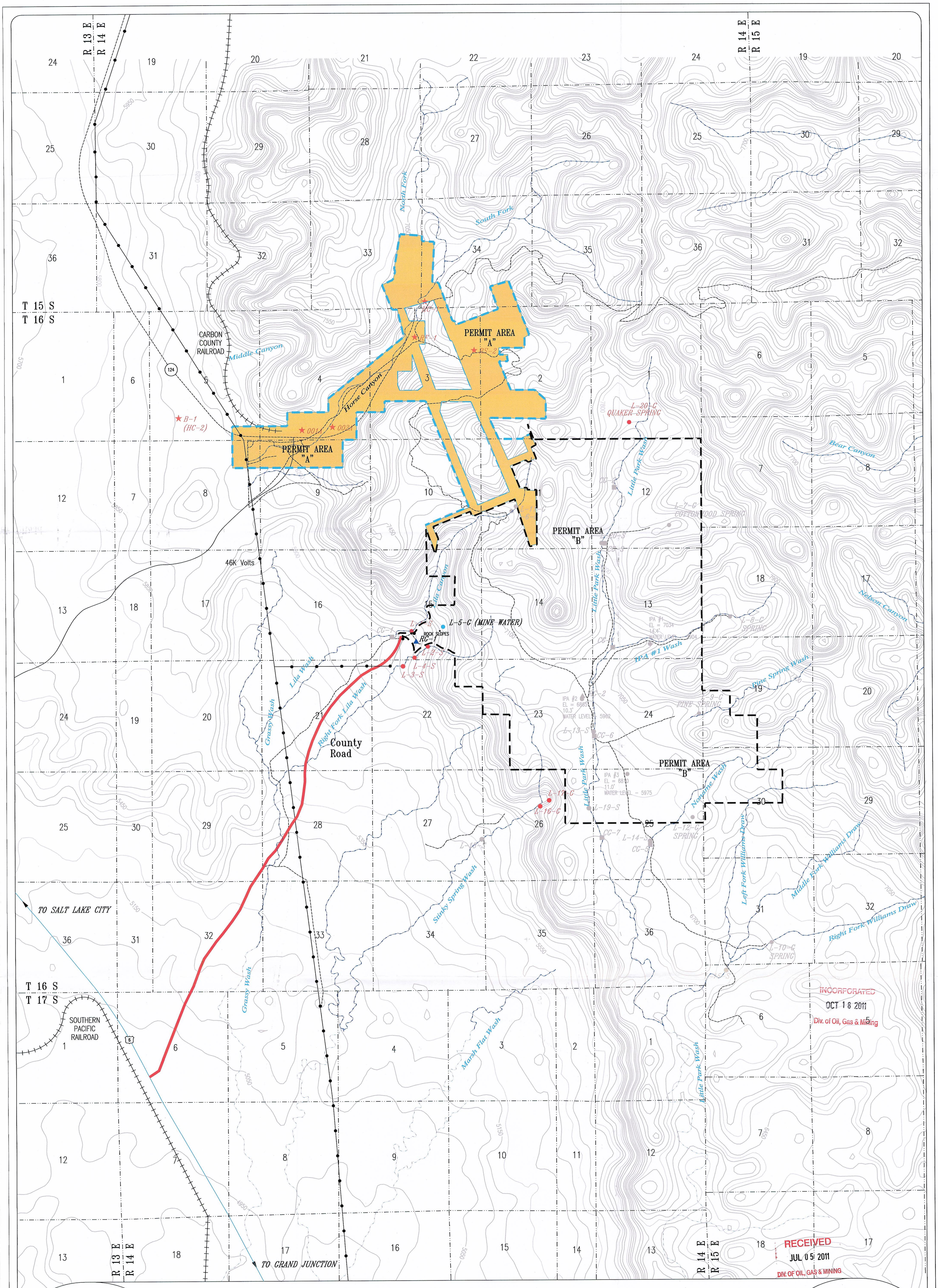

INCORPORATED
OCT 18 2011
Div. of Oil, Gas & Mining

RECEIVED
JUL 05 2011
DIV. OF OIL, GAS & MINING

RECEIVED
SEP 26 2011
DIV. OF OIL, GAS & MINING

LEGEND:

PERMIT AREA "A" (HORSE CANYON):
PERMIT AREA "B" (LILA CANYON):

WATER MONITORING:

	Active	Suspended
HORSE CANYON MONITORING:	★	
LILA CANYON SURFACE MONITORING:	●	●
LILA CANYON GROUNDWATER MONITORING:	●	●
LILA CANYON CREST GAUGE MONITORING:	■	■
LILA CANYON SEEP LOCATIONS:	▲	
LILA CANYON RAIN GAUGE LOCATIONS:	▲	▲

REVISION DATE:

DATE:	BY:	DATE:	BY:
July 1999	WJ		
November 1999	BHE	June 2011	TJS
March 2000	BHE		
August 2000	BJ		
December 2000	BJ		
July 2001	BJ		
September 2002	RJM		
November 2006	TJS		

N

1000' 0' 2000' 4000'

UTAH REGISTERED PROFESSIONAL ENGINEER
#152606
R. Jay Marshall
6/28/11

LILA CANYON MINE

WATER MONITORING LOCATIONS

DATE:	DESIGNED BY:
MAY 1998	BLACKHAWK ENG.
SCALE: AS SHOWN	PLATE #: 7-4