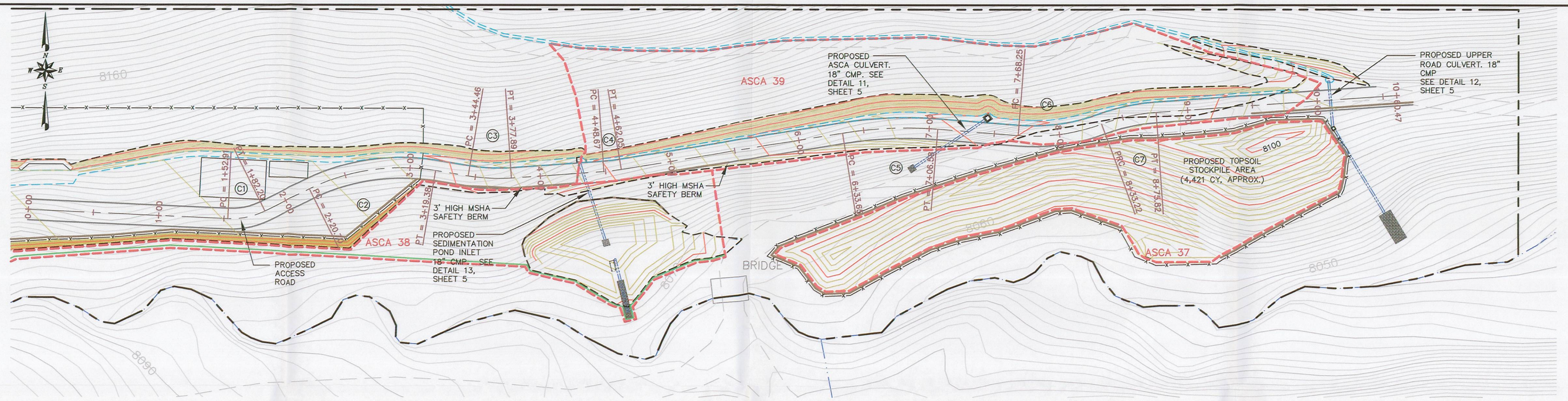

PLAN
SCALE: 1"=50'

LEGEND

- PERMIT AREA BOUNDARY
- 8140 EXISTING GROUND MAJOR CONTOUR (10 FOOT)
- EXISTING GROUND MINOR CONTOUR (2 FOOT)
- 8120 PROPOSED FINISHED GROUND MAJOR CONTOUR (10 FOOT)
- PROPOSED FINISHED GROUND MINOR CONTOUR (2 FOOT)
- PROPOSED BERM
- TOPSOIL REMOVAL BOUNDARY
- EXISTING DIRT ROAD
- EXISTING STREAM
- PROPOSED FENCE/GATE
- PROPOSED ASCA (ALTERNATIVE SEDIMENT CONTROL AREA)

CURVE TABLE

CURVE	LENGTH (FT)	DELTA	RADIUS (FT)
C1	29.3	28.9°	58
C2	98.7	35.8°	158
C3	33.4	13.5°	142
C4	13.4	5.4°	142
C5	73.0	13.9°	300
C6	65.0	24.8°	150
C7	42.6	16.3°	150

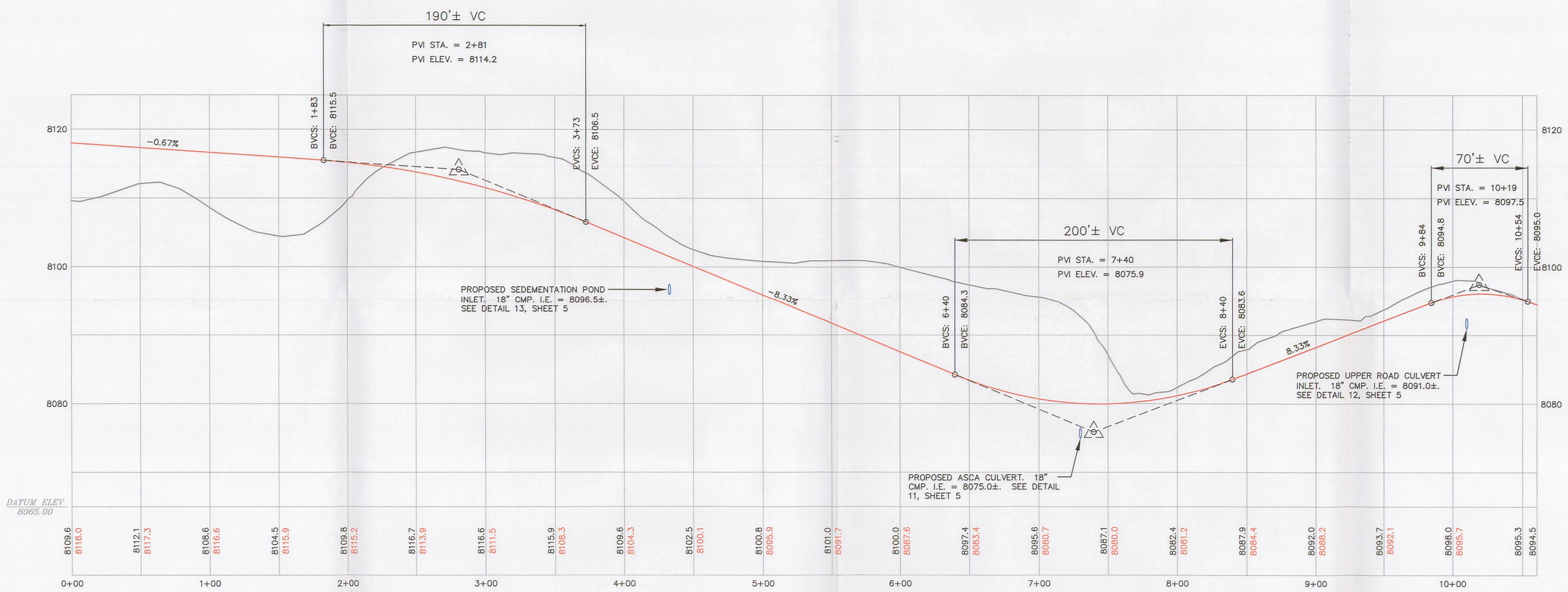

PROFILE
HORZ: 1"=50'
VERT: 1"=10'

INCORPORATED
JUL 29 2010
Div. of Oil, Gas & Mining

RECEIVED
JUL 27 2010
DIV. OF OIL, GAS & MINING

EarthFax Engineering, Inc.
Engineers/Scientists

0 50 100
FEET

SEAL:
REGISTERED PROFESSIONAL ENGINEER
No. 186210
GENE H. PLAYER
27 July 2010
STATE OF UTAH

DATE	No.	REVISIONS

WINTER QUARTERS VENTILATION SHAFT PAD
ACCESS ROAD–PLAN AND PROFILE

Canyon Fuel Company, LLC
Skyline Mines

P.O. BOX 719 HELPER, UTAH 84526
801-637-7925

CAD FILE: EF-G:\UC794-18\3.2.4-3B	DATE: 01-07-10	CK.BY: rbw	REVISION: 0
DWG. NO.: 3.2.4-3B	SCALE: AS SHOWN	DR.BY: swf	SHEET 2 OF 9