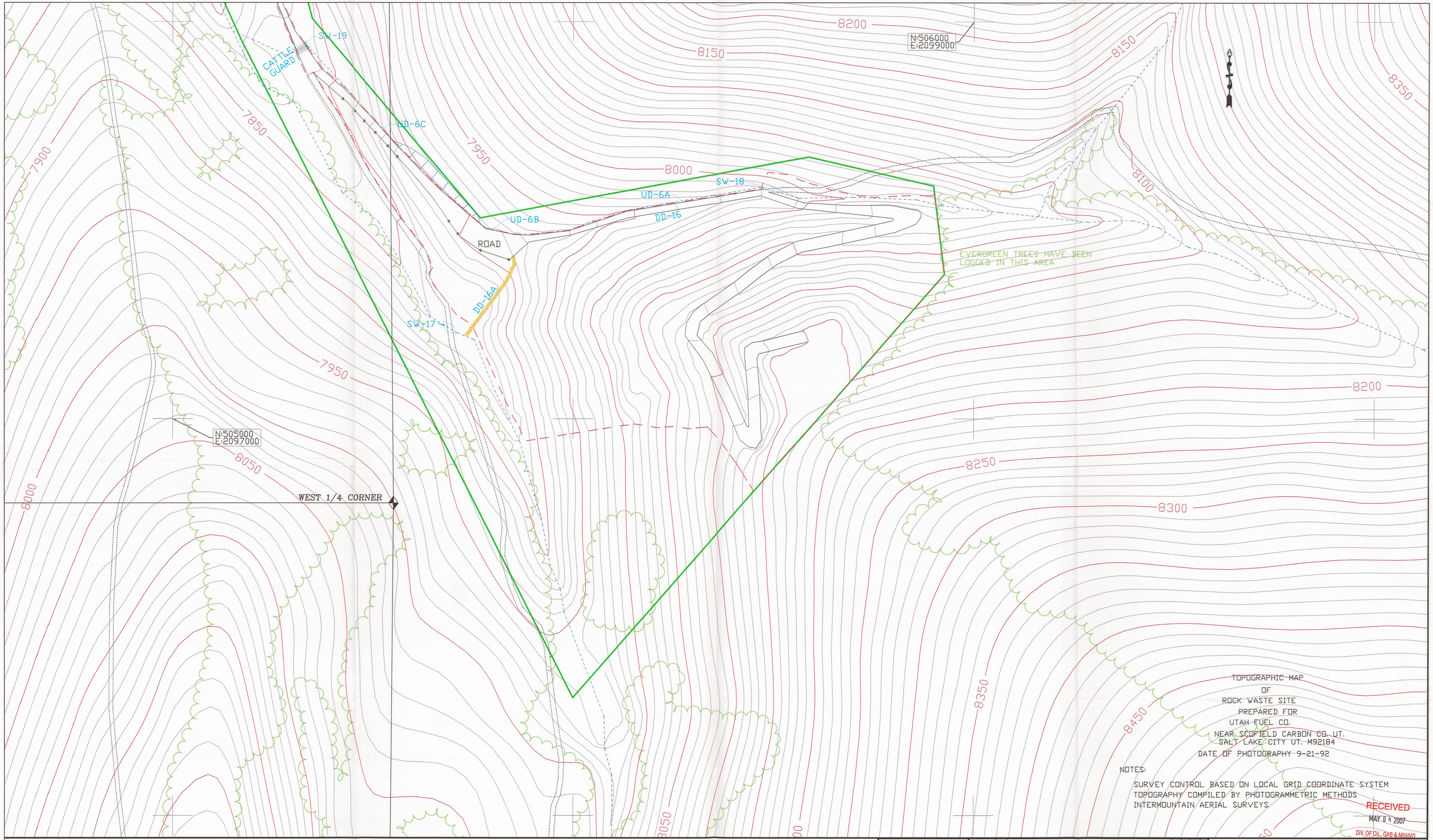

TOPOGRAPHIC MAP
OF
ROCK WASTE SITE
PREPARED FOR
UTAH FUEL CO.
NEAR SCOFIELD CARBON CO. UT.
SALT LAKE CITY UT. M92184
DATE OF PHOTOGRAPHY 9-21-92

NOTES:

SURVEY CONTROL BASED ON LOCAL GRID COORDINATE SYSTEM
TOPOGRAPHY COMPILED BY PHOTOGRAMMETRIC METHODS
INTERMOUNTAIN AERIAL SURVEYS

RECEIVED
MAY 0 4 2007
DIV. OF OIL, GAS & MINING

MAP LEGEND

- STREAM
- IMPROVED ROAD
- IMPROVED ROAD
- GUARD RAIL
- TREE LINE
- PERMIT BOUNDARY / LEASE AREA
- DISTURBED AREA AND DRAINAGE
- ASCA AREA 24-A

50' 25' 0' 50' 100'

SEAL: REGISTERED PROFESSIONAL ENGINEER CARL W. WINTERS NO 22 157958-2202 STATE OF UTAH

PROFESSIONAL ENGINEER: CARL W. WINTERS
REGISTRATION No. 22 157958-2202

DATE	No.	REVISIONS	APPD/DWD.	DES/DR.
08-2-93	1	ROCK CHUTE REMOVED	/K.Z	B.S/T.F.
08-4-93	2	FLOW LINES DU-6 RELOCATED	/K.Z	B.S/T.F.
5-19-94	3	CHANGE PERMIT & BOUNDARY	/	/
09-1-98	4	EXPANSION RECLAMATION	/G.G.	/B.R
5-02-07	5	ADDED EXPANDED PERMIT AREA, DISTURBED AREA, UNIMPROVED ROAD AND EXPANDED PILE.	/G.G.	/B.R
			/	/
			/	/
			/	/
			/	/

WASTE ROCK DISPOSAL SITE
FINAL RECLAMATION PLAN

RECEIVED
FEB 2 9 2008
Div. of Oil, Gas & Mining

Canyon Fuel Company, LLC
HC35 BOX 380, HELPER, UTAH 84526
435-448-5463
Skyline Mines

SCALE: 1"=100"	DATE: 5/02/07	CK.BY:C WINTERS	REVISION: 5
DWG. NO.: 4.16.1-1C		DR.BY:B REES	
CAD FILE: P:\PERMITS\SKY\WORKING\Pile Expansion\CAD FILE\4.16.1-1C rev 5			5/02/07