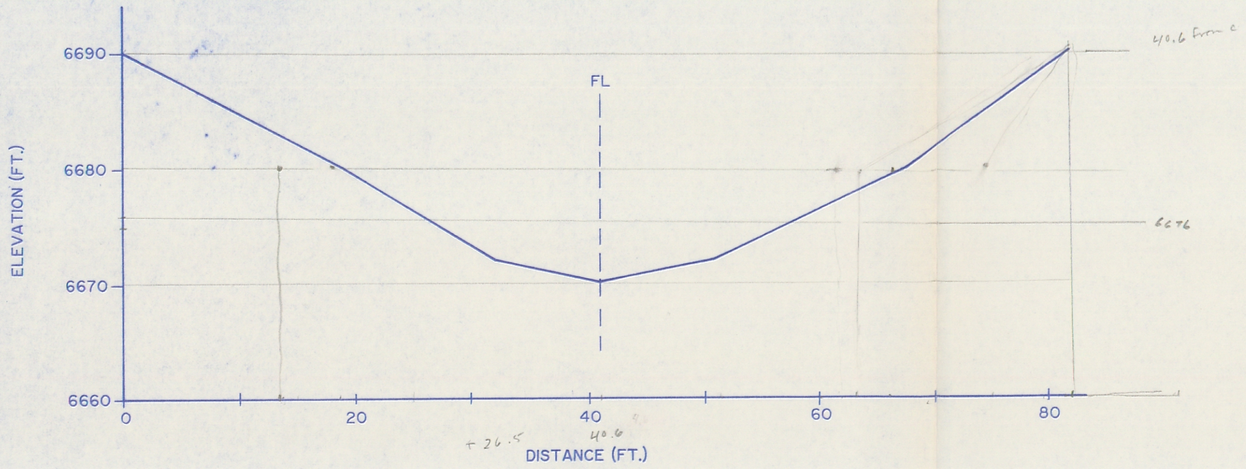

SECTION 1

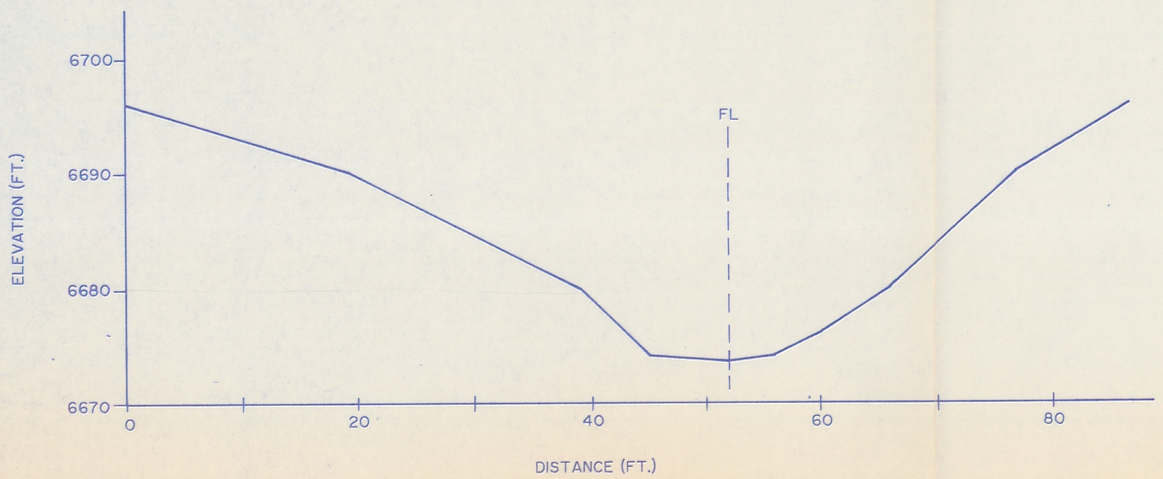

SECTION 2

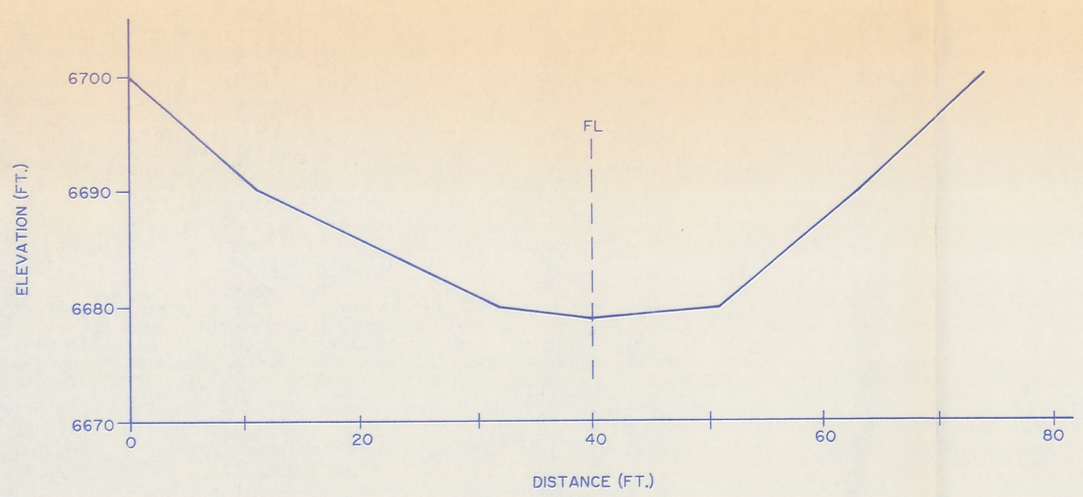

SECTION 3

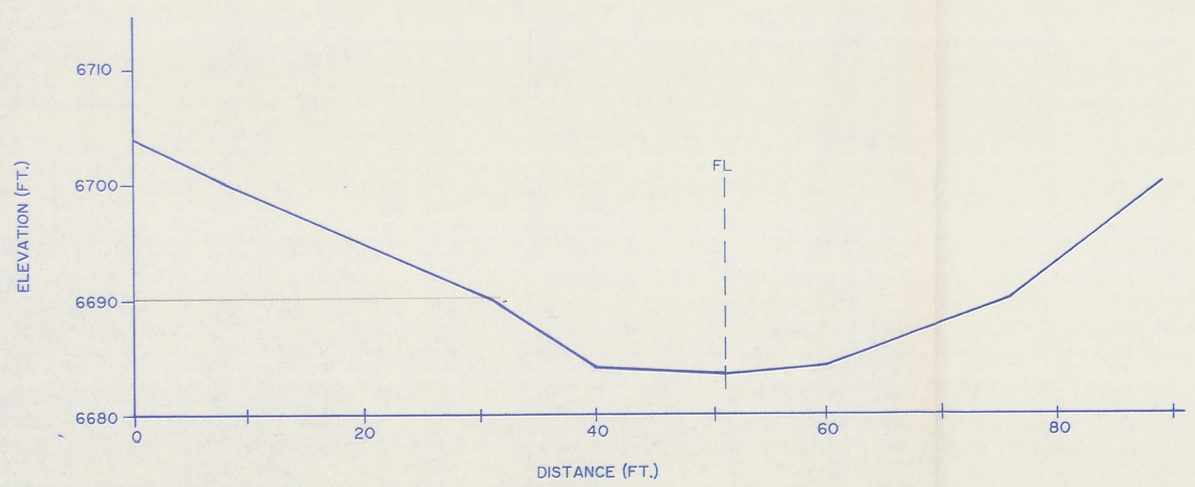

SECTION 4

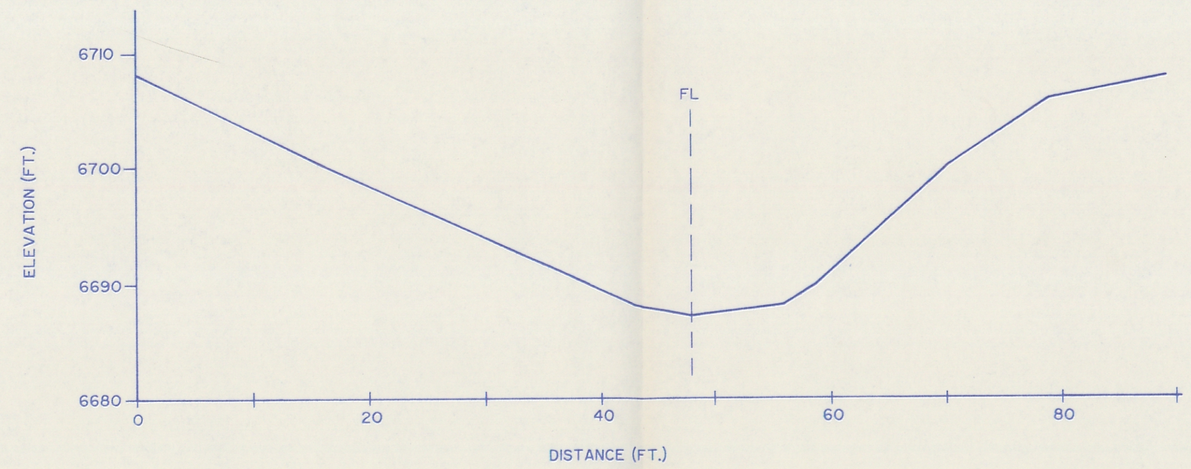

SECTION 5

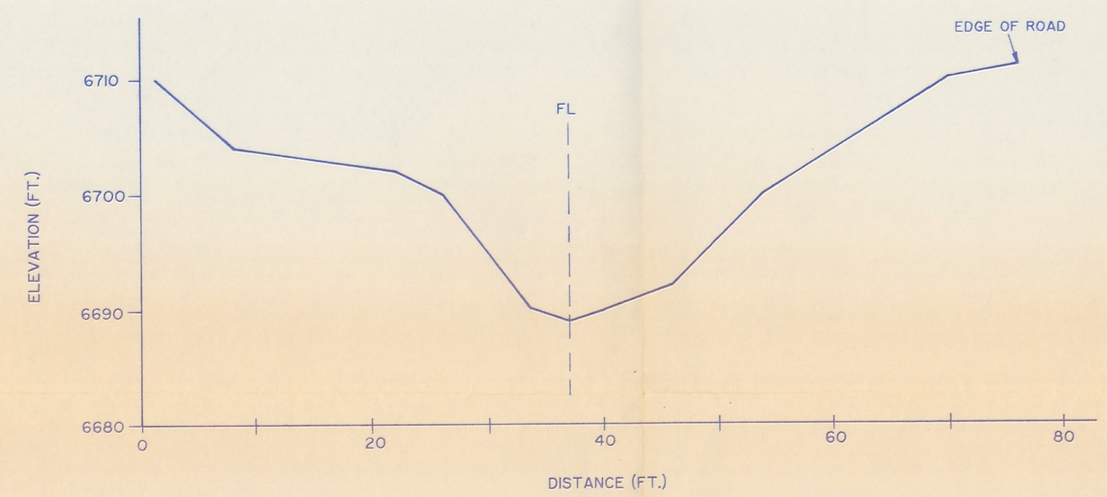

SECTION 6

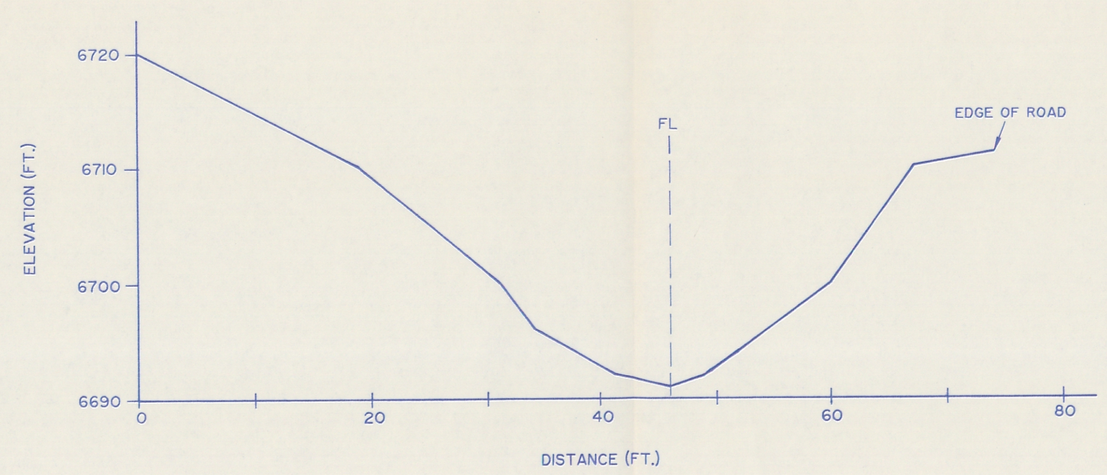

SECTION 7

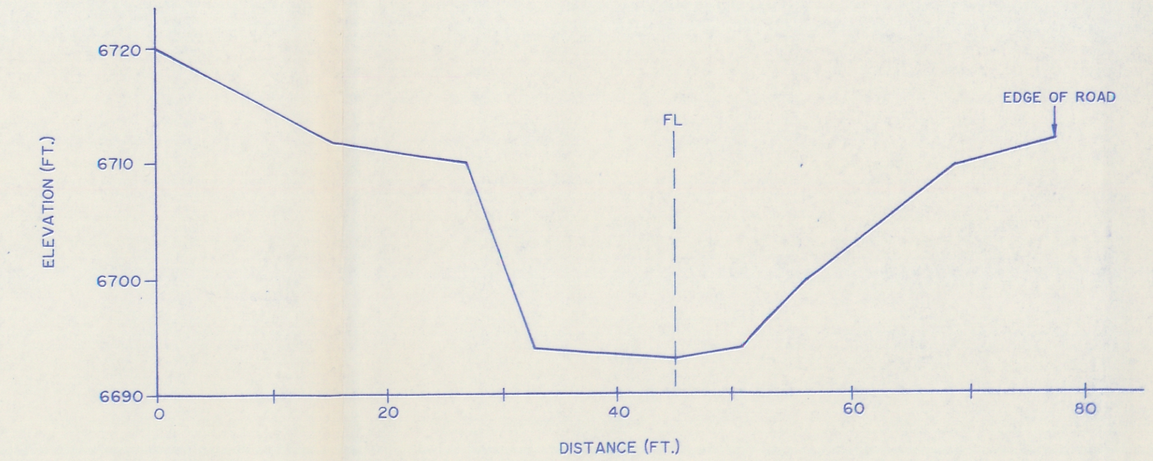

SECTION 8

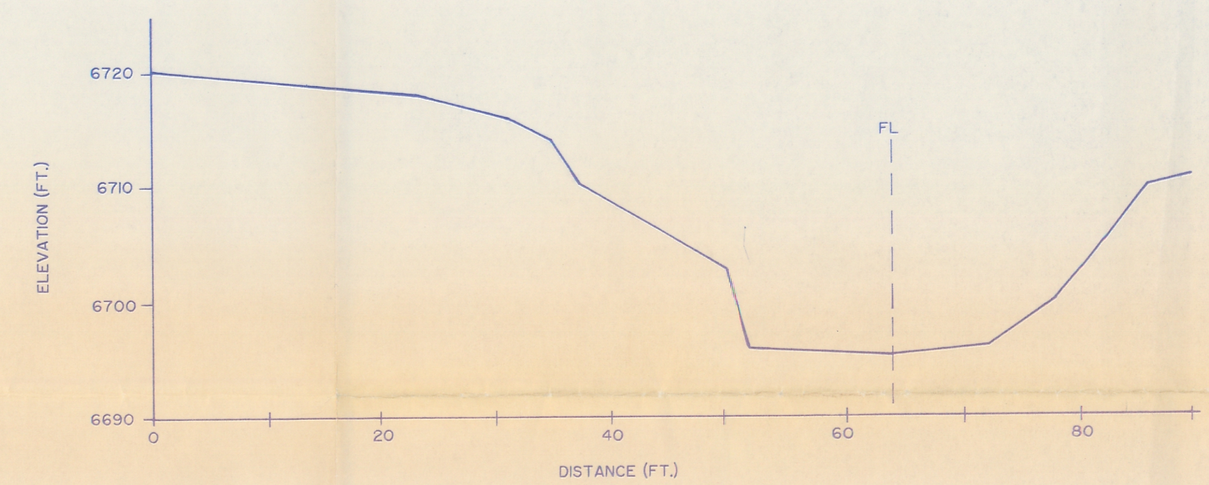

SECTION 9

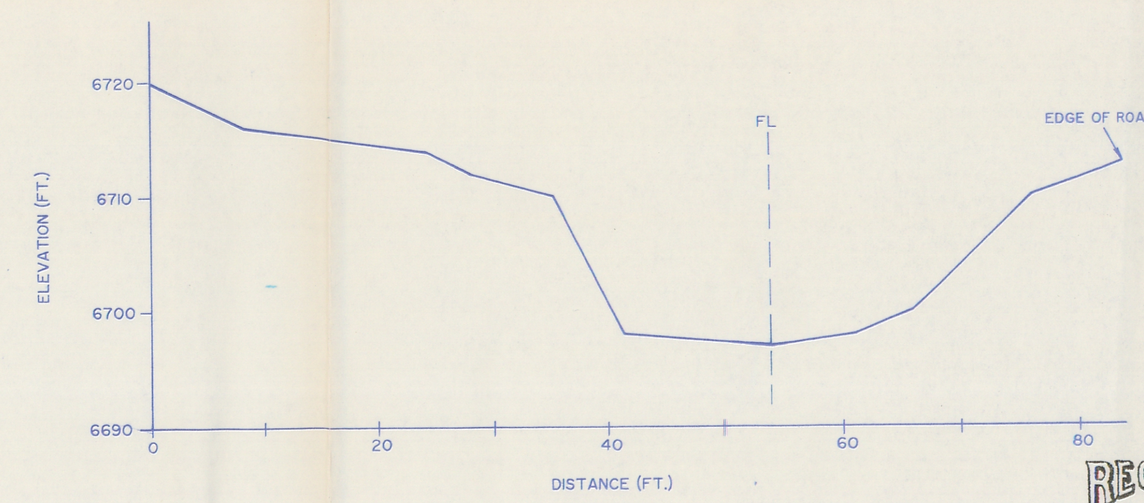

SECTION 10

NOTES: -ALL CROSS SECTIONS DRAWN LOOKING DOWNSTREAM.
-REFER TO PLATE AI-1 FOR CROSS SECTION LOCATIONS.

0 10'
SCALE

RECEIVED
OCT 14 1991
DIVISION OF
OIL GAS & MINING

VOLUME 4 FILE COPY

REGISTERED PROFESSIONAL ENGINEER
No. 8435
CAROL A. BJORK
STATE OF UTAH

Carol A. Bjork
3/31/89

EarthFax
EarthFax Engineering Inc.
Engineers/Scientists

SOLDIER CREEK CROSS SECTIONS

PLATE AI-2 3-31-89

Soldier Creek Coal Company