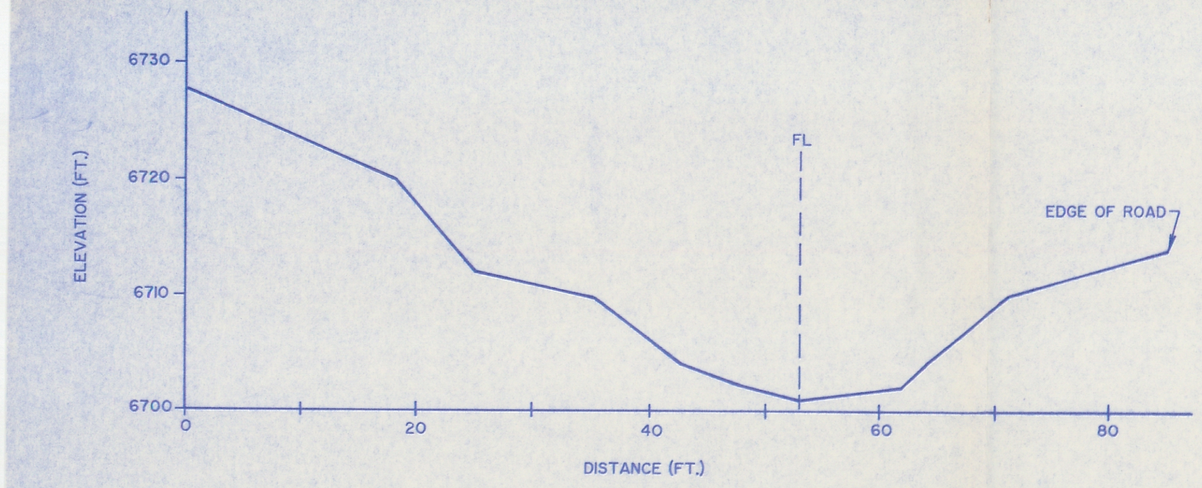

SECTION 11

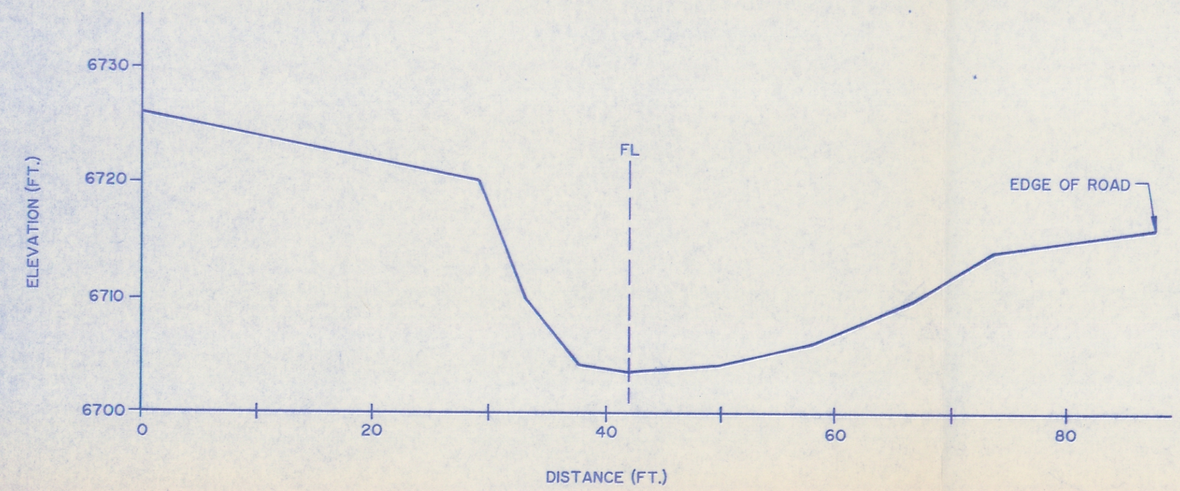

SECTION 12

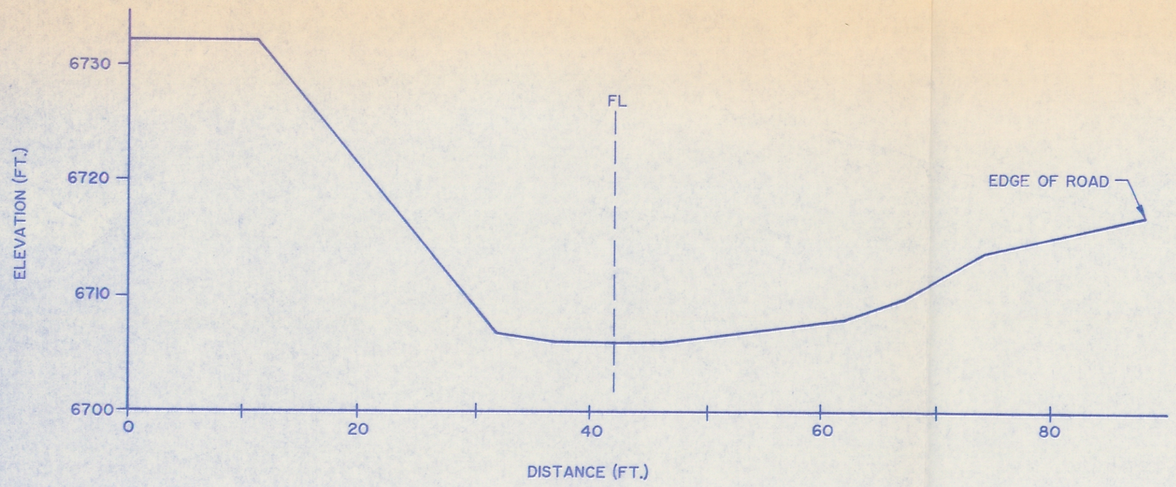

SECTION 13

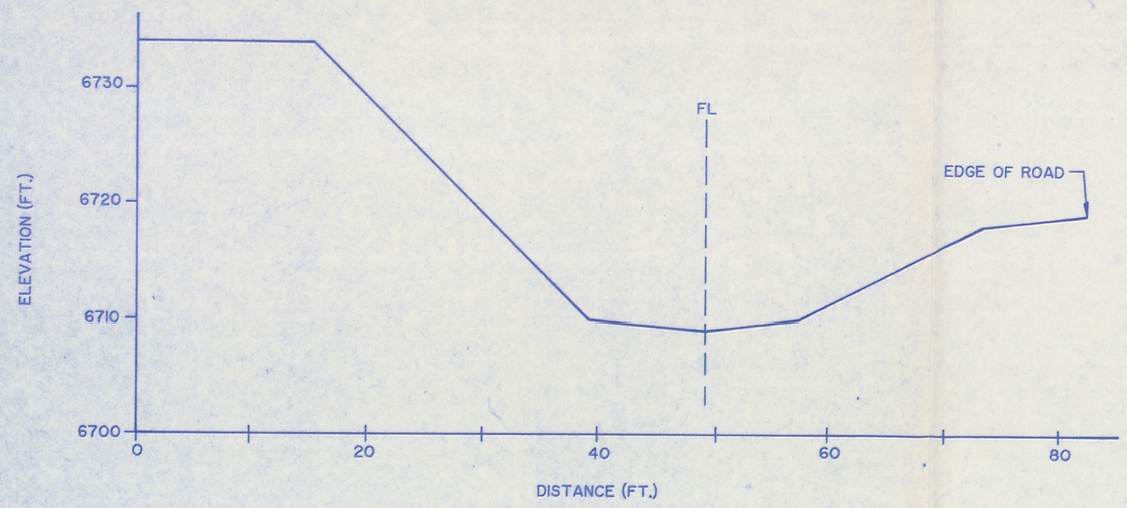

SECTION 14

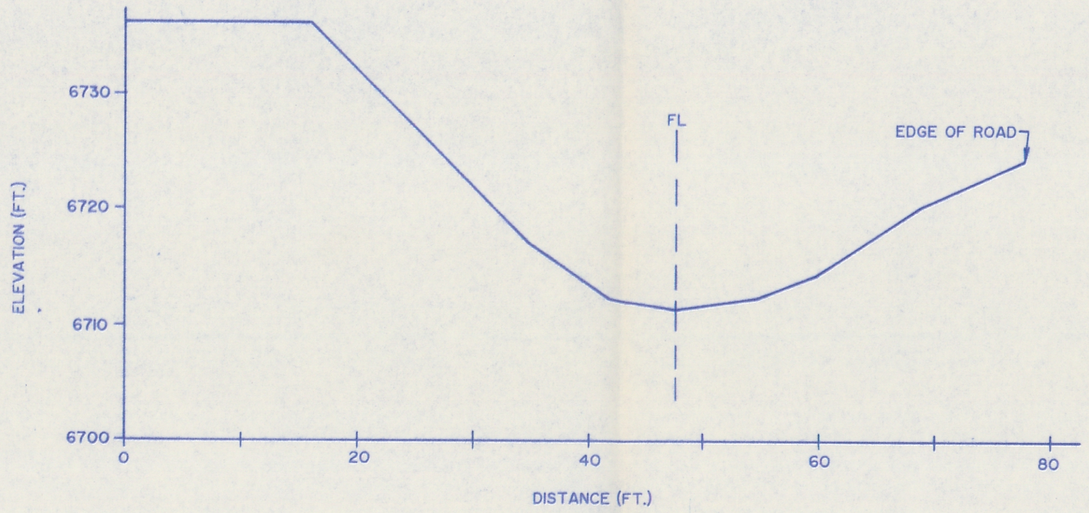

SECTION 15

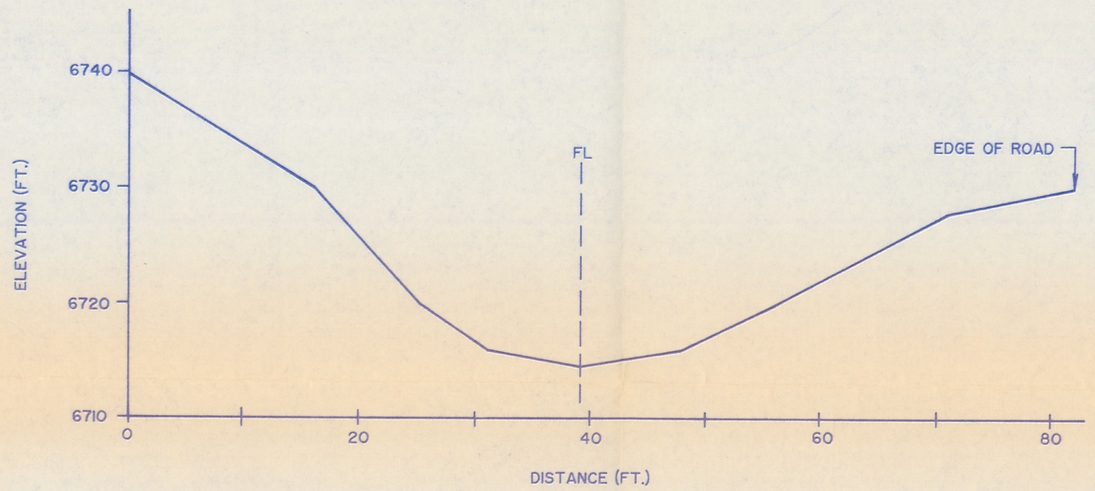

SECTION 16

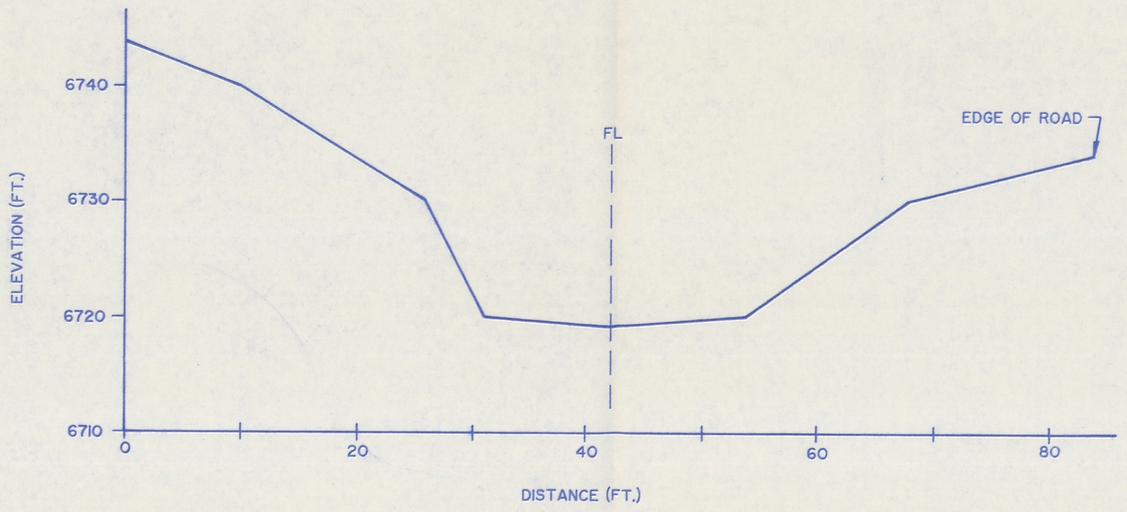

SECTION 17

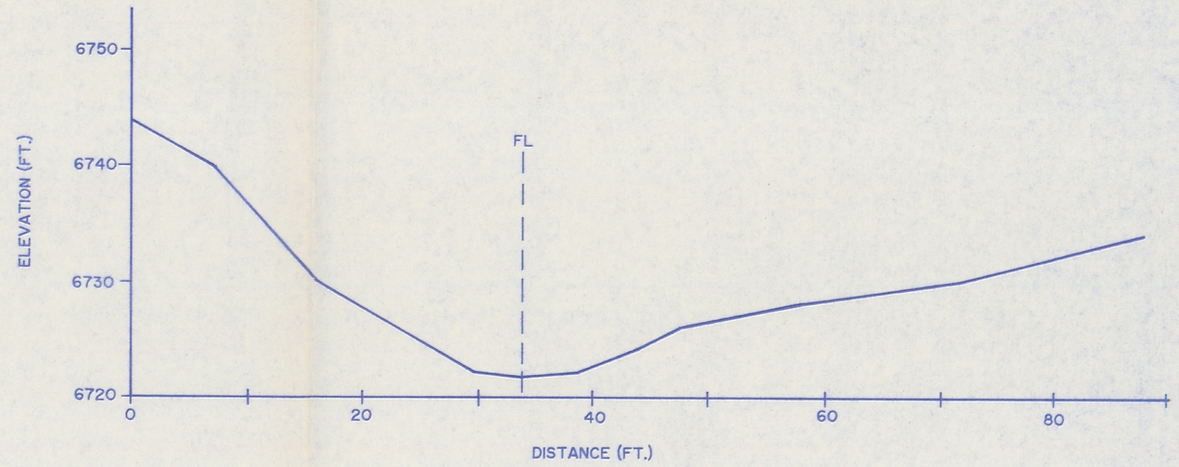

SECTION 18

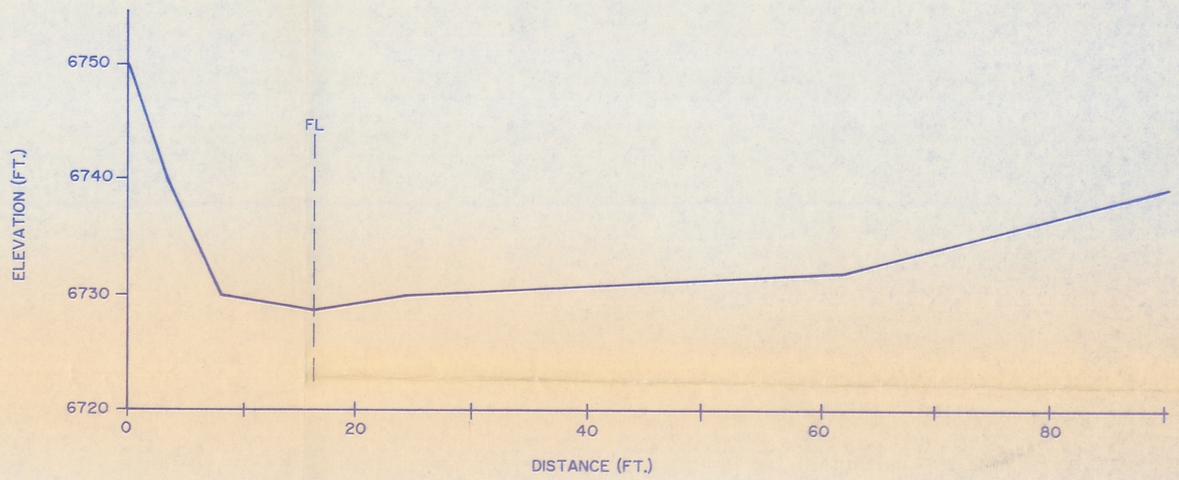

SECTION 19

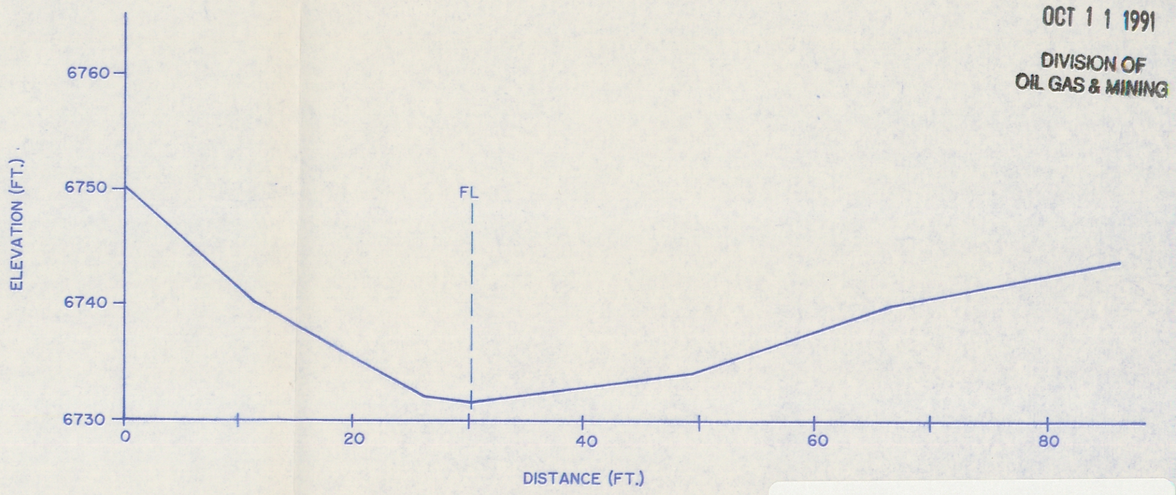

SECTION 20

RECEIVED
OCT 11 1991
DIVISION OF
OIL GAS & MINING

VOLUME 4 FILE COPY

NOTES: -ALL CROSS SECTIONS DRAWN LOOKING DOWNSTREAM.
-REFER TO PLATE AI-1 FOR CROSS SECTION LOCATIONS.

0 10'
SCALE

REGISTERED PROFESSIONAL ENGINEER
No. 8435
CAROL A. BJORK
STATE OF UTAH

Carol A. Bjork
3/31/89

EarthFax
EarthFax Engineering Inc.
Engineers/Scientists

SOLDIER CREEK CROSS SECTIONS

PLATE AI-3 3-31-89

Soldier Creek Coal Company