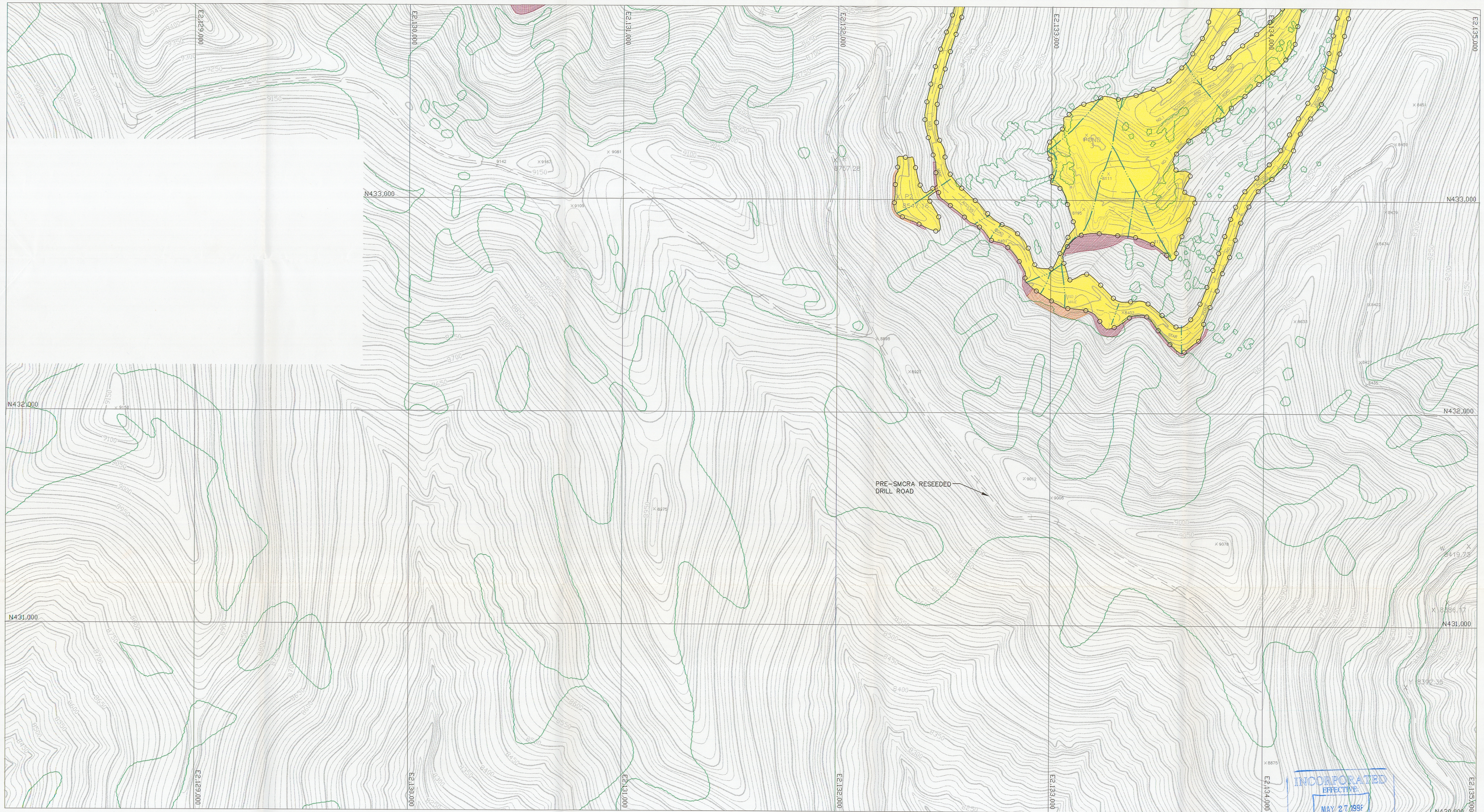

INCORPORATED
EFFECTIVE
MAY 27 1998
UTAH DIVISION OIL, GAS AND MINING

LEGEND

- PRIMARY ROAD
- SECONDARY ROAD
- TRAIL
- BRIDGE, CULVERT
- RAILROAD
- BUILDINGS, STRUCTURES
- LAKE, POND
- RIVER, STREAM
- FENCE
- EXISTING GROUND CONTOURS
- TREE LINES
- SECTION CORNER
- RECLAMATION CHANNELS
- PERMIT BOUNDARY
- PARTIALLY BACKFILLED PRE-SMCRA HIGHWALL
- PARTIALLY BACKFILLED PRE-SMCRA CUTSLOPE
- PARTIALLY BACKFILLED POST-SMCRA CUTSLOPE
- RECLAIMED PRE-SMCRA CUTSLOPE

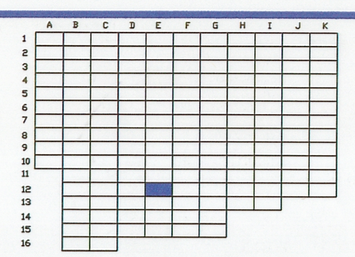

FILE: G:\UC569\10\DWG\ST-2.DWG 9-29-98

DISTURBANCE LEGEND

- PRE-SMCRA (NOT USED SINCE)
- PRE-SMCRA (USED CONTINUOUSLY SINCE)
- POST-SMCRA
- SAGEBRUSH AREA SEED TYPE
- SALTBUSH AREA SEED TYPE
- MTN. GRASSLAND SEED TYPE

NORTH

200' 100' 0 200'

THE EXTENT OF THE RECLAMATION CHANNELS IS SHOWN ON THIS MAP FOR ILLUSTRATIVE PURPOSES ONLY. THE ACTUAL EXTENT WILL BE DETERMINED IN THE FIELD.

MT. NEBO SCIENTIFIC
RESEARCH AND CONSULTING

DRAWN		SCALE	1"=200'
CHECKED	P. Collins	DATE	January 29, 1998

DISTURBED AREA MAP

SHEET 2

RECEIVED
SEP 30 1998
DIV. OF OIL, GAS & MINING

CYPRUS Plateau Mining

E-13

MAP 321.100i