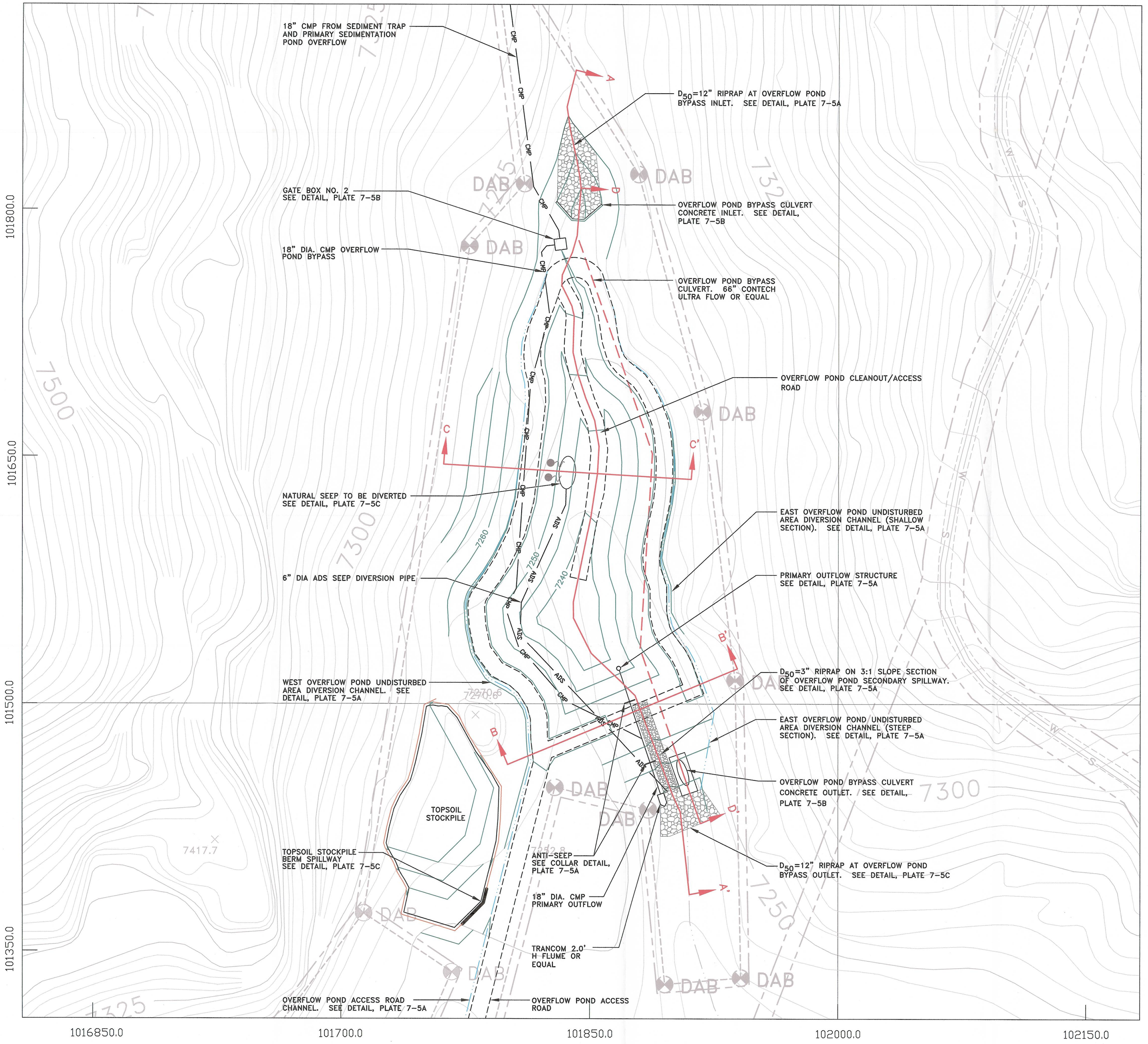

LEGEND

- PERMIT BOUNDARY
- DISTURBED AREA BOUNDARY (DAB)
- STREAM CHANNEL
- OVERFLOW POND ACCESS ROAD
- A — A' CROSS-SECTION
- CROSS-SECTION WHERE THE OVERFLOW POND BYPASS IS LOCATED
- 7250 DESIGN CONTOURS (SHADED WHERE EXISTING)
- 0.5' BERM WITH 1:1 SIDES
- SILT FENCE
- CMP 18" DIA. CMP
- ADS 6" DIA. ADS

0' 30'

INCORPORATED
OCT 01 2009
Div. of Oil, Gas & Mining

REGISTERED PROFESSIONAL ENGINEER
No. 168246
RICHARD B. WHITE
STATE OF UTAH

REVISIONS				
NO.	DATE	REQ. BY	DWG. BY	REMARKS

Canyon Fuel Company, LLC
SUFCO Mine
397 South 800 West – Salina, UT 84654
(435) 286-4880 Phone
(435) 286-4499 Fax

OVERFLOW POND TOPOGRAPHY

SCALE:	DATE:	DRAWN BY:	ENGINEER:	SHEET NO.
1"=30'	06/17/09	SWF/TAJ	TAJ	7-4A
CHECKED BY:	FILE NAME:			
BRW	G:\UC1191\02-Sed pond design\Final Design\PLATE 7-4A			

\UC1191\02 - Sed pond design\Final Design\PLATE 7-4A.dwg, 10/8/2009 10:32:04 PM