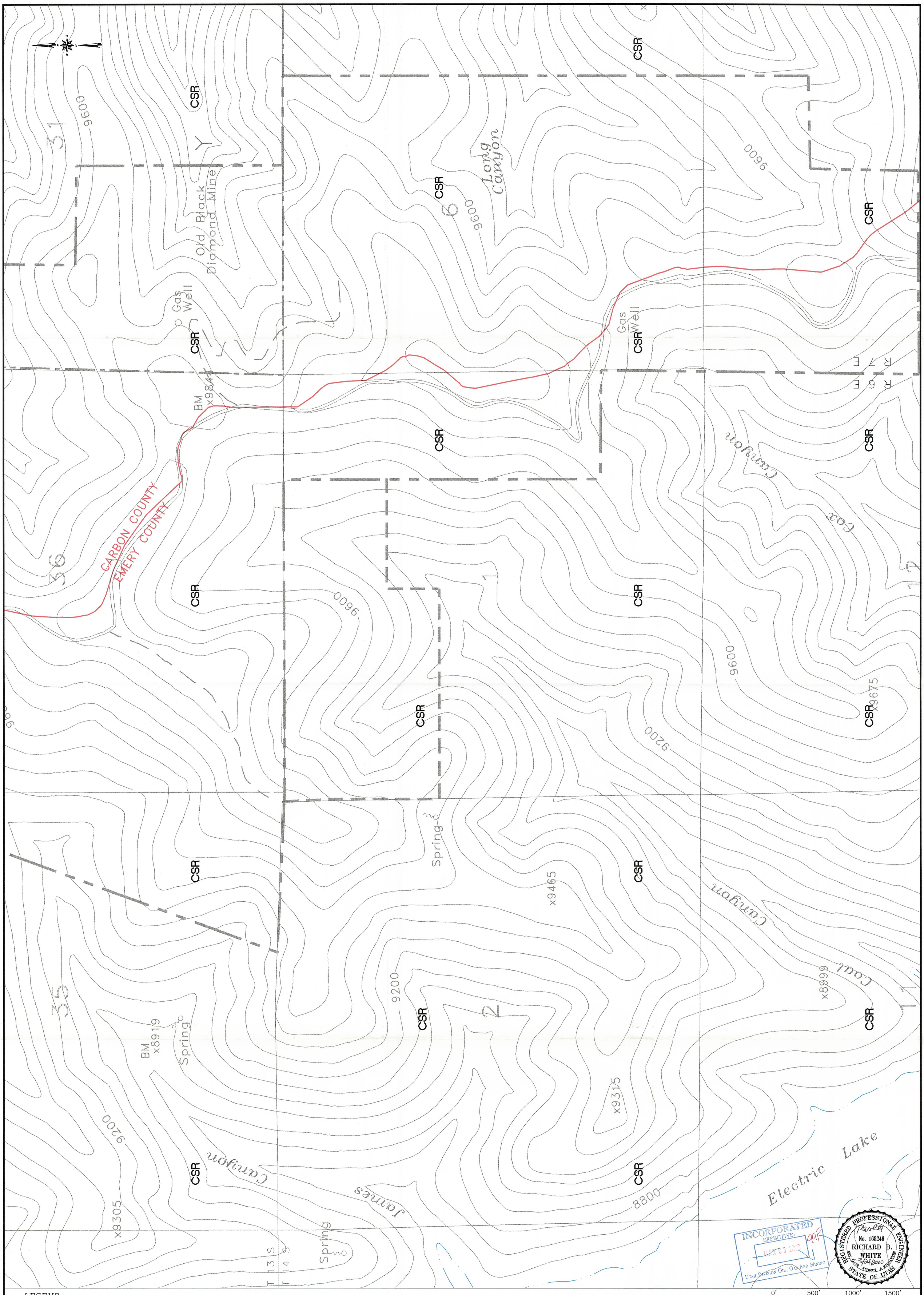

INCORPORATED
EFFECTIVE:
MAR 03 2000
UTAH DIVISION OIL, GAS AND MINING

REGISTERED PROFESSIONAL ENGINEER
No. 168246
RICHARD B. WHITE
NOT VALID WITHOUT A SIGNATURE
STATE OF UTAH

0' 500' 1000' 1500'

LEGEND

CSR — Critical Summer Range–Deer and elk (calving & fawning) Appendix 321 contains additional information concerning the calving and fawning season.

Mine Site Location

Permit Area Boundary

Permit Area Boundary Extension

National Forest Boundary

Note: D.W.R. Raptor Survey 1995–1998–No nests
U.S. Forest Service Survey 1996–No Goshawk nests

REVISIONS

Area	Revision	Description	Date	Approved

Plate 3–2

LODESTAR ENERGY, INC.
MOUNTAIN OPERATIONS
WHITE OAK MINE
HC35 BOX 370
HELPER, UTAH 84526

Title: Permit Extension–Wildlife

Size: C | Drawn By: WOMCC Eng. | DWG No: G:\UC691\01\DWG\PLT3–2.DWG 9–9–99 XREF: 24x36.dwg, WOBASE.dwg

Scale: 1"=500' | Date: March 1, 1998 | Sheet: –