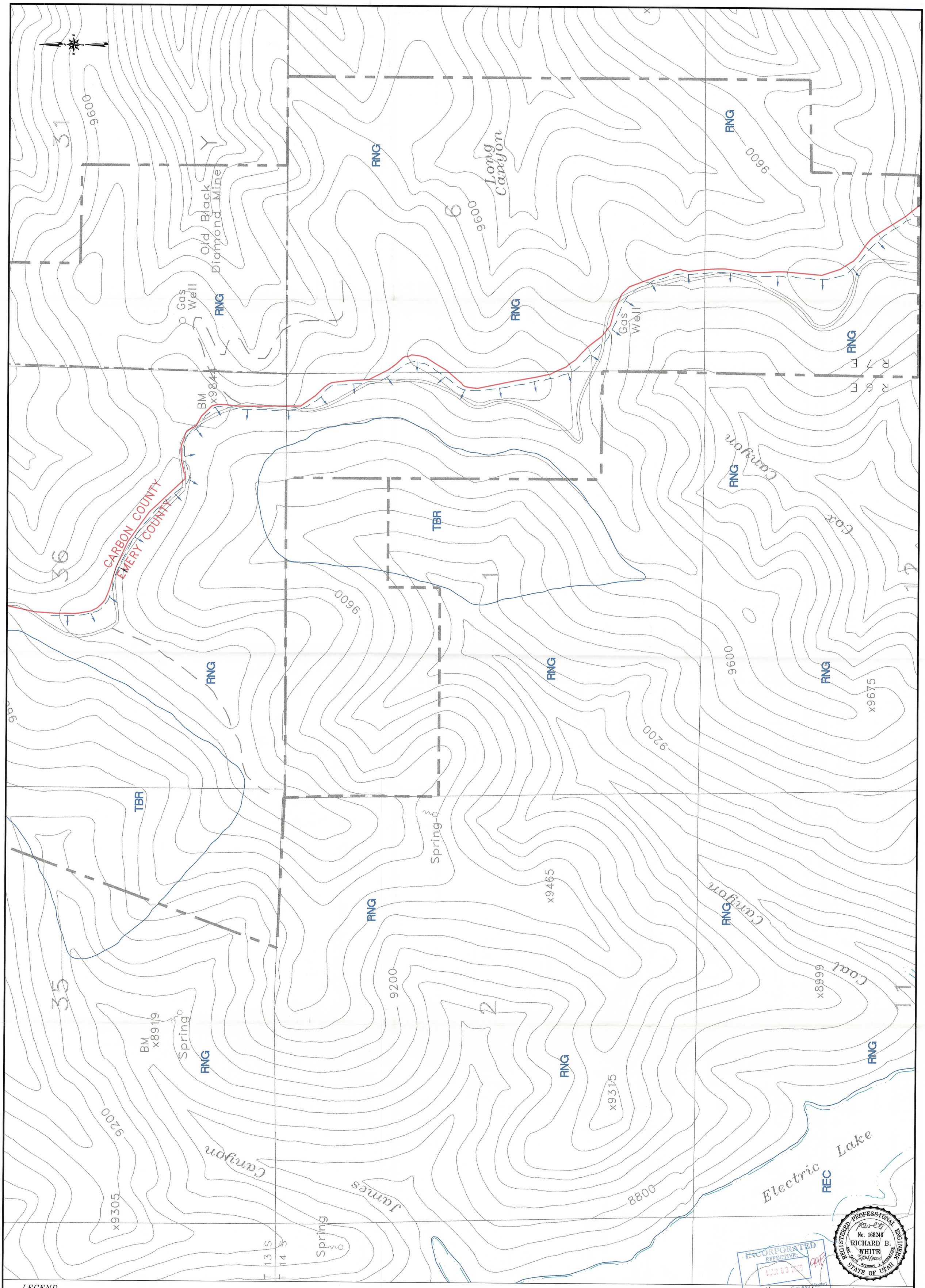

LEGEND

- REC — Recreation
- TBR — Timber Production/Wood Harvest
- RNG — Rangeland (Wildlife and/or Livestock)
- CE-1 Zoned for Emery County (Land uses include Livestock Grazing, Dwellings, Roads, Wildlife Habitat, Mining)
- Mine Site Location
- Permit Area Boundary
- Permit Area Boundary Extension
- National Forest Boundary

REVISIONS

Area	Revision	Description	Date	Approved

Plate 4-1

LODESTAR ENERGY, INC.
MOUNTAIN OPERATIONS
WHITE OAK MINE
HC35 BOX 370
HELPER, UTAH 84526

Title: Permit Extension-Land Use

Size:	Drawn By:	DWG No:
C	WOMCC Eng.	g:\UC691\01\DWG\PLT4-1.DWG 9-9-99 XREF: 24x36.dwg, WOBASE.dwg

Scale:	Date:	Sheet:
1"=500'	March 1, 1998	–