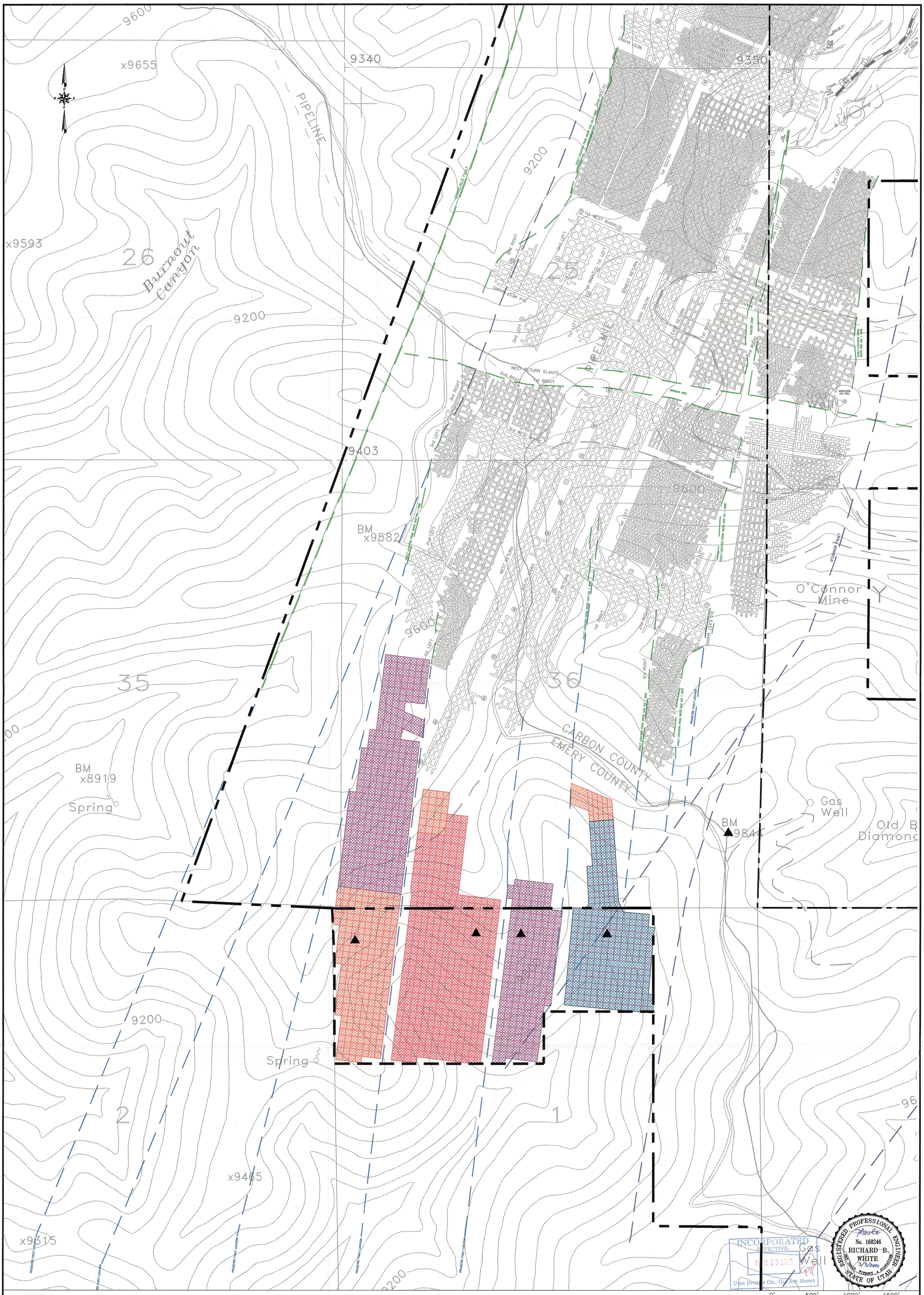


## LEGEND

- Mine Site Location
- Permit Area Boundary
- Permit Area Boundary Extension
- National Forest Boundary
- Subsidence Monitoring Point
- Planned Mining 2000
- Planned Mining 2001
- Planned Mining 2002
- Planned Mining 2003

REVISIONS

| Area | Revision | Description | Date | Approved |
|---|---|---|---|---|
| | 1 | REVISED MINING BOUNDARY AND SUBSIDENCE MONITORING POINTS | 2-4-00 | VSM |

Plate 5-1B

LODESTAR ENERGY, INC.
MOUNTAIN OPERATIONS
WHITE OAK MINE
HC35 BOX 370
HELPER, UTAH 84526

Title: Permit Extension-White Oak No.1 Mine-5yr. Mine Plan

Size: C | Drawn By: WOMCC Eng. | DWG No: G:\UC691\01\DWG\PLT5-1B.DWG 2-4-00 XREF: 24x36.dwg, worka.dwg, wobase.dwg

Scale: 1"=500' | Date: March 1, 1998 | Sheet: –