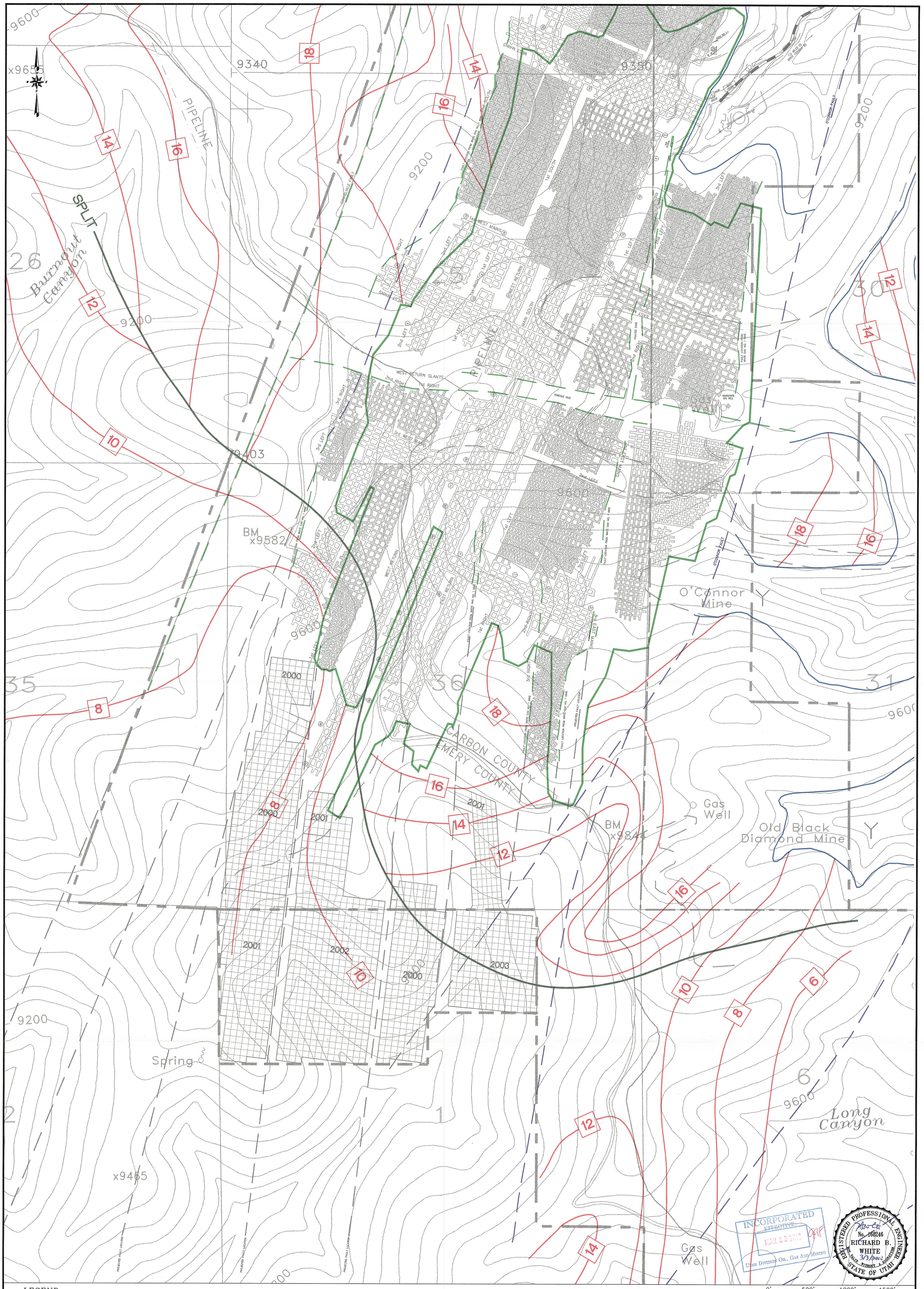

LEGEND

- Mine Site Location
- Permit Area Boundary
- Permit Area Boundary Extension
- National Forest Boundary
- 10 — Seam Thickness Contour
- Upper Outcrop
- Oconner Split
- Mine Boundary

REVISIONS				
Area	Revision	Description	Date	Approved

Plate 5-3B

LODESTAR ENERGY, INC.
MOUNTAIN OPERATIONS
WHITE OAK MINE
HC35 BOX 370
HELPER, UTAH 84526

Title: Permit Extension–White Oak No.1 Mine/Thickness

Size:	Drawn By:	DWG No:
C	WOMCC Eng.	G:\UC691\01\DWG\PLT5-3B.DWG 9-8-99 XREF: 24x36.dwg, works-1.dwg, work2-bw.dwg, wobase.dwg

Scale:	Date:	Sheet:
1"=500'	March 1, 1998	–