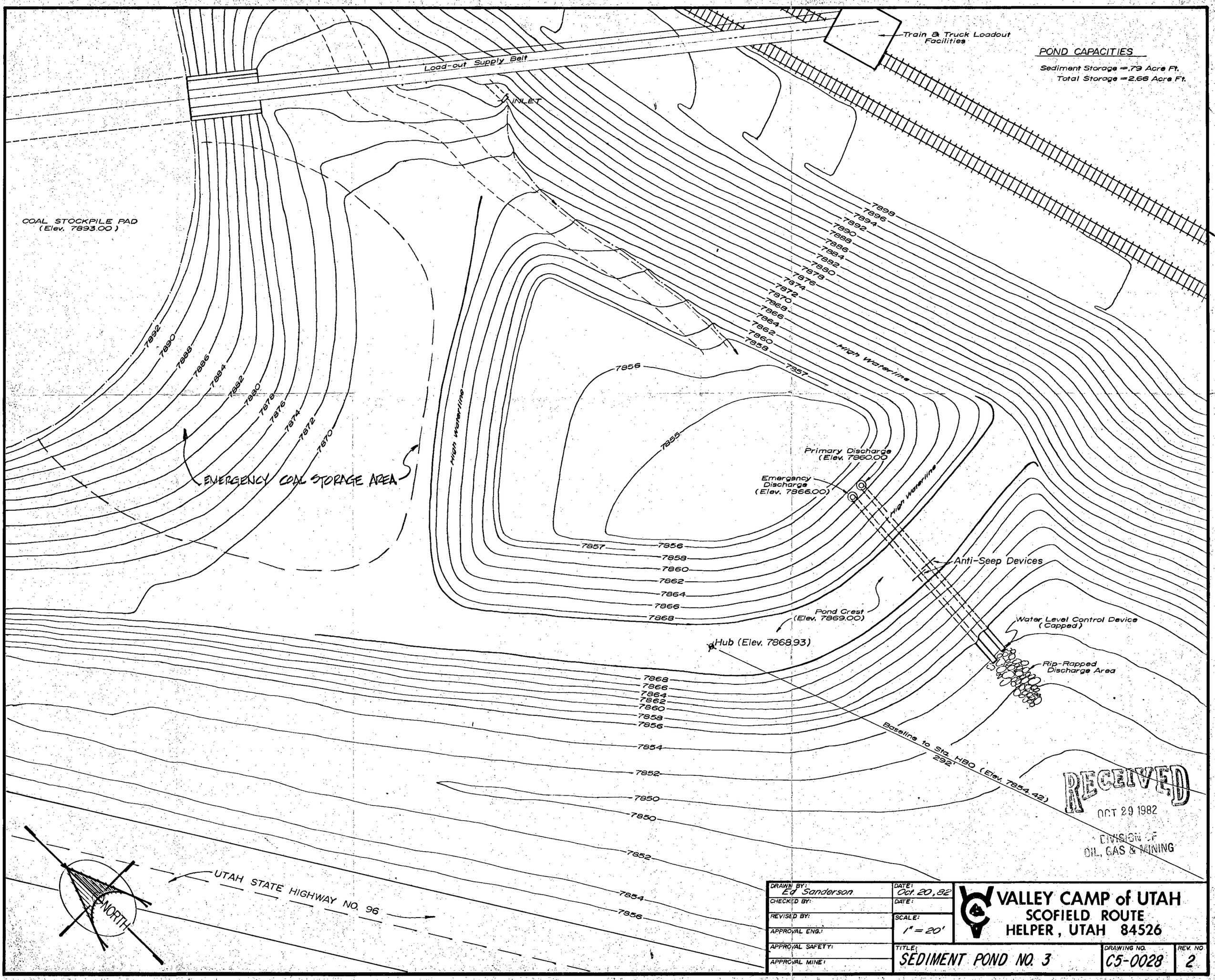

RECEIVED
OCT 29 1982
DIVISION OF
OIL, GAS & MINING

DRAWN BY: Ed Sanderson	DATE: Oct. 20, 82	VALLEY CAMP of UTAH SCOFIELD ROUTE HELPER, UTAH 84526
CHECKED BY:	DATE:	
REVISED BY:	SCALE: 1" = 20'	
APPROVAL ENG.:		
APPROVAL SAFETY:	TITLE: SEDIMENT POND NO. 3	DRAWING NO. C5-0028 / REV. NO. 2
APPROVAL MINE:		