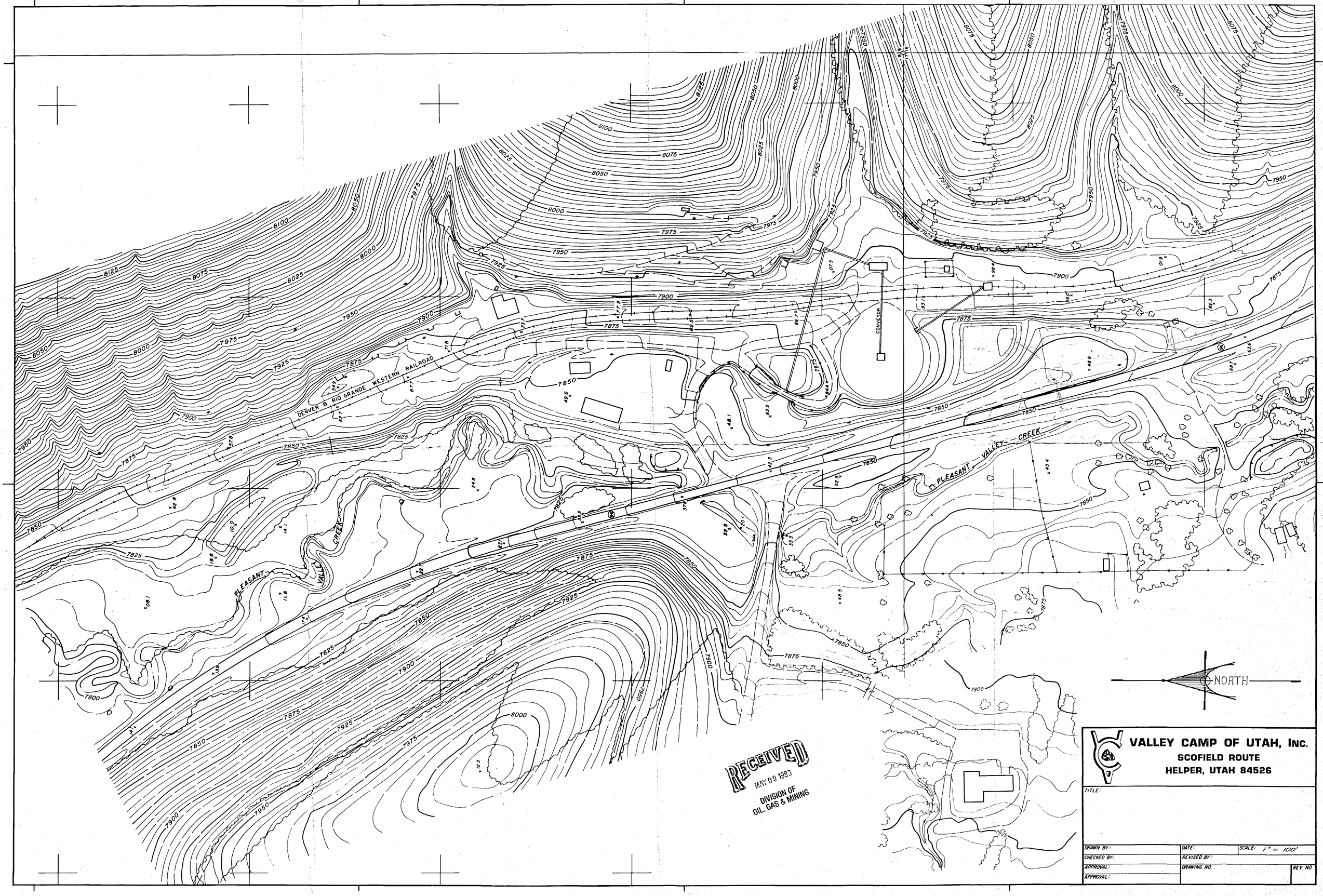
DENVER & RIO GRANDE WESTERN RAILROAD
PLEASANT VALLEY CREEK
CONVEYOR
NORTH
VALLEY CAMP OF UTAH, INC.
SCOFIELD ROUTE
HELPER, UTAH 84526
TITLE:
DRAWN BY:
DATE:
SCALE: 1" = 100'
CHECKED BY:
REVISED BY:
APPROVAL:
DRAWING NO.
REV. NO.
APPROVAL:
RECEIVED
MAY 09 1983
DIVISION OF
OIL, GAS & MINING