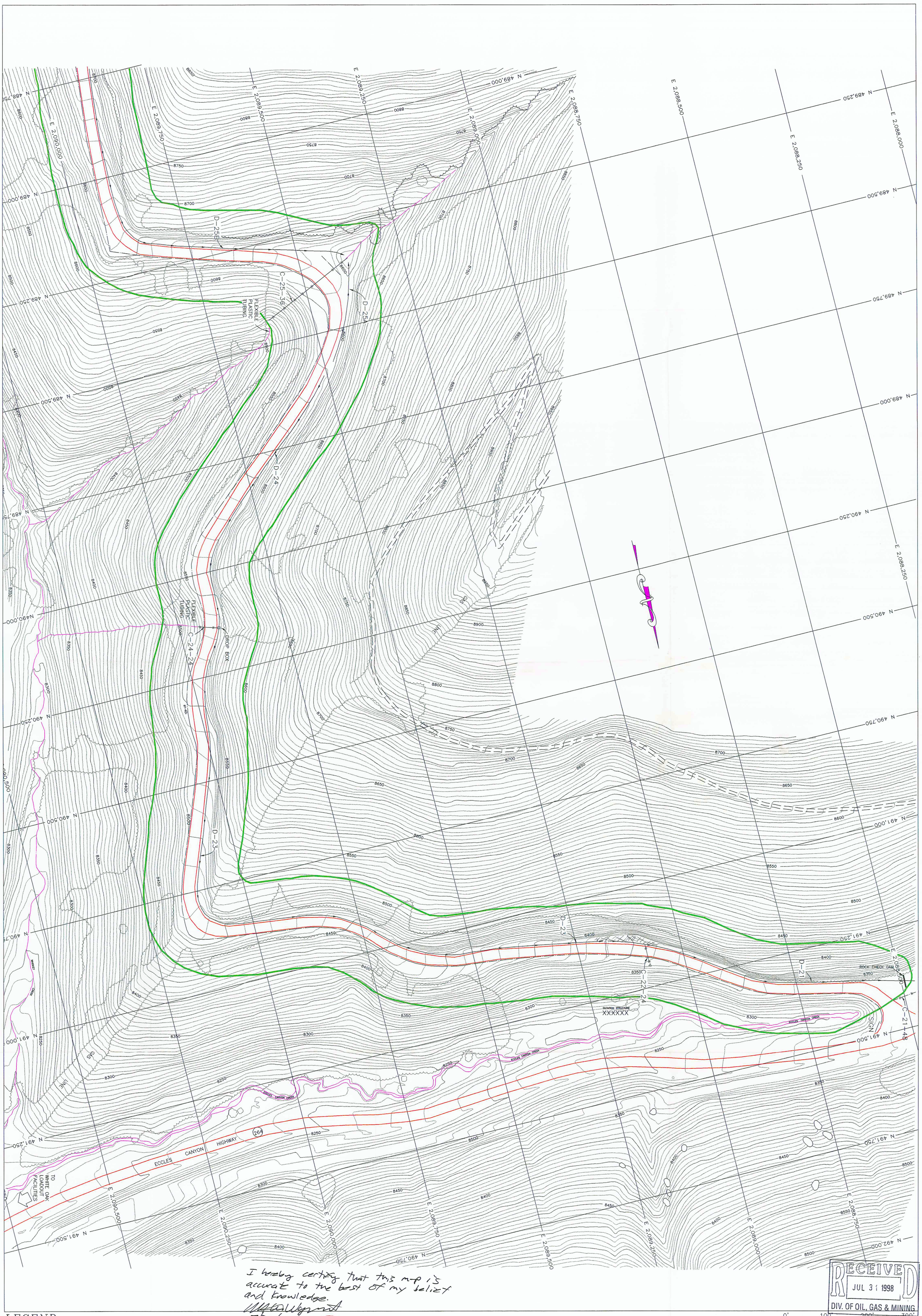

I hereby certify that this map is accurate to the best of my belief and knowledge.
7/29/98

RECEIVED
JUL 31 1998
DIV. OF OIL, GAS & MINING

0' 100' 200' 300'

LEGEND

	DISTURBED AREA BOUNDARY
	GUARD RAIL
D-19A	DITCH LOCATION AND NUMBER
C-19-48	CULVERT – LOCATION 19, 48' DIAMETER
S-22	STRUCTURE NUMBER

MARK D. WAYMENT REGISTERED No. 870026 STATE OF INDIANA PROFESSIONAL ENGINEER

REVISIONS

Area	Revision	Description	Date	Approved

Plate R645-301-742.310

WHITE OAK MINING and CONSTRUCTION Co.,Inc
Scofield Route
Helper, Utah 84526

Title: Lower Haul Road

Size: C | Drawn By: WOMCC Eng. | DWG No: c:\gh\project\haul\4-1-2.dwg XREF: 24x36.dwg, WOBASE.dwg

Scale: 1"=100' | Date: July 29, 1998 | Sheet: 1 of 1