OSM (Lexington AVS) Copy

APPLICANT VIOLATOR SYSTEM
CORPORATE ENTITY FILE

For

Alpha Natural Resources, Inc.
and its Coal Related Affiliates

Alpha Natural Resources

March 23, 2010 - Update

Contact for this file: Barry H. Spry, P.E.
Maxxim Shared Services, LLC
5703 Crutchfield Drive
Norton, Virginia 24273
Ph: (276) 679-7030
Fax: (276) 623-2898

File in:
- ☐ Confidential
- ☐ Shelf
- ☒ Expandable

Date Folder 04/02/2010 C 007 0004
See Incoming For additional information

Master Entity File Update
for
Alpha Natural Resources, Inc. and its Coal Related Affiliates

March 23, 2010

NARRATIVE

This update is for the purposes of providing an updated Master Entity file for Alpha Natural Resources, Inc. and its Coal Related Affiliates.

On July 31, 2009, Alpha Natural Resources, Inc. completed its acquisition of Foundation Coal Holdings, Inc. On that date, Alpha Natural Resources, Inc. merged with and into Foundation Coal Holdings, Inc., with "Foundation" continuing as the surviving corporation, which was renamed Alpha Natural Resources, Inc. We refer to the surviving corporation as "New Alpha."

This update includes all the most recent changes since the last update.

This package contains the most current entity file information associated with Alpha Natural Resources, Inc., a publicly traded company on the NYSE (Ticker Symbol "ANR"). Included is a Alpha Natural Resources Organizational Structure Chart, a complete listing of all the associated companies with officer and owner information, ~~five (5) year permit history list, current pending permit list and violation information covering the last three (3) years.~~

The attached notarized letter(s) following this narrative details the changes or corrections that have occurred within the included organizational structure since the previous update.

Alpha Natural Resources

CORPORATE OFFICER CHANGES
for
Alpha Natural Resources, Inc. and its Affiliates
Since the Previous Corporate Update

March 23, 2010

*** Alpha American Coal Company, LLC**
One Alpha Place, P.O. Box 2345
Abingdon, Virginia 24212
Phone: (276)619-4410 Fax:(276)628-3116 Employer ID. No. 54-1947356

Officer	Title	Begin Date	End Date
* Roger D. Ketron	Assistant Treasurer	02/15/2010	
* Brian L. Miller	Treasurer	02/15/2010	
* Gary G. Pearson	Treasurer	03/27/2001	02/15/2010

*** Alpha American Coal Holding, LLC**
One Alpha Place, P.O. Box 2345
Abingdon, Virginia 24212
Phone: (276)619-4410 Fax:(276)628-3116 Employer ID. No. 13-2793319

Officer	Title	Begin Date	End Date
* Roger D. Ketron	Assistant Treasurer	02/15/2010	
* Brian L. Miller	Treasurer	02/15/2010	
* Gary G. Pearson	Treasurer	03/27/2001	02/15/2010

*** Alpha Coal West, Inc.**
P. O. Box 3039
Gillette, Wyoming 82717-3039
2273 Bishop Road
Gillette, Wyoming 82718
Phone: (307)687-3400 Fax:(000)000-0000 Employer ID. No. 35-1867616

Officer	Title	Begin Date	End Date
* Roger D. Ketron	Assistant Treasurer	02/15/2010	
* Brian L. Miller	Treasurer	02/15/2010	
* Eddie Walter Neely	Assistant Treasurer	12/10/2009	
* Gary G. Pearson	Treasurer	03/27/2001	02/15/2010

*** Alpha Midwest Holding Company**
One Alpha Place, P.O. Box 2345
Abingdon, Virginia 24212
Phone: (276)619-4410 Fax:(276)628-3116 Employer ID. No. 84-1456626

Officer	Title	Begin Date	End Date
* Roger D. Ketron	Assistant Treasurer	02/15/2010	
* Brian L. Miller	Treasurer	02/15/2010	
* Gary G. Pearson	Treasurer	03/27/2001	02/15/2010

*** Alpha Natural Resources, Inc. (New Alpha)**
One Alpha Place, P.O. Box 2345
Abingdon, Virginia 24212
Phone: (276)619-4410 Fax:(276)628-3116 Employer ID. No. 42-1638663

Officer	Title	Begin Date	End Date
* Michael Jack Quillen	Chairman	01/01/2010	
* Michael Jack Quillen	Executive Chairman	07/31/2009	12/31/2009

Alpha Natural Resources, LLC
One Alpha Place, P.O. Box 2345
Abingdon, Virginia 24212
Phone: (276)619-4410 Fax:(276)628-3116 Employer ID. No. 56-2298262

Officer	Title	Begin Date	End Date
* Todd C. Allen	VP - Investor Relations	07/31/2009	
* Roger D. Ketron	Assistant Treasurer	02/15/2010	
* Jeffrey M. Kukura	Vice President	08/17/2009	02/15/2010
* Peter V. Merritts	Vice President	12/31/2003	02/15/2010
* Paul A. Spurgeon	VP - Sustainability	02/15/2010	

*** Alpha PA Coal Terminal, LLC**
P. O. Box 1020
Waynesburg, Pennsylvania 15370
158 Portal Road
Waynesburg, Pennsylvania 15370
Phone: (724)627-7500 Fax:(000)000-0000 Employer ID. No. 26-1102515

Officer	Title	Begin Date	End Date
* William D. Clay	Manager	02/15/2010	
* William D. Clay	President	02/15/2010	
* Suresh S. Iyer	President	10/01/2008	12/01/2009
* Roger D. Ketron	Assistant Treasurer	02/15/2010	
* Kurt D. Kost	Director	07/31/2009	12/01/2009
* Kurt D. Kost	Manager	12/01/2009	02/15/2010
* Kurt D. Kost	President	12/01/2009	02/15/2010
* Brian L. Miller	Treasurer	02/15/2010	
* Gary G. Pearson	Treasurer	09/28/2007	02/15/2010
* Frank J. Wood	Director	09/28/2007	12/01/2009

AMFIRE Holdings, Inc.
One Alpha Place, P.O. Box 2345
Abingdon, Virginia 24212
Phone: (276)619-4410 Fax:(276)628-3116 Employer ID. No. 11-3673814

Officer	Title	Begin Date	End Date
* Vaughn R. Groves	Assistant Secretary	07/31/2009	02/15/2010
* Roger D. Ketron	Assistant Treasurer	02/15/2010	

AMFIRE Mining Company, LLC
One Energy Place, Suite 2800
Latrobe, Pennsylvania 15650
Phone: (724)537-5731 Fax:(724)537-2382 Employer ID. No. 11-3673833

Officer	Title	Begin Date	End Date
* Robert T. Bottegal	Assistant Secretary	12/31/2009	
* Vaughn R. Groves	Assistant Secretary	07/31/2009	12/31/2009
* Roger D. Ketron	Assistant Treasurer	02/15/2010	
* Richard H. Weinzierl	Assistant Secretary	07/23/2007	12/31/2009
* Gilbert N. Widenhofer	Manager of Land & Reserves	11/01/2008	02/05/2010

AMFIRE, LLC
One Alpha Place, P.O. Box 2345
Abingdon, Virginia 24212
Phone: (276)619-4410 Fax:(276)628-3116 Employer ID. No. 51-0430939

Officer	Title	Begin Date	End Date
* Vaughn R. Groves	Assistant Secretary	07/31/2009	02/15/2010
* Roger D. Ketron	Assistant Treasurer	02/15/2010	

Black Dog Coal Corp.
One Alpha Place, P.O. Box 2345
Abingdon, Virginia 24212
Phone: (276)619-4410 Fax:(276)628-3116 Employer ID. No. 54-1686572

Officer	Title	Begin Date	End Date
* Vaughn R. Groves	Assistant Secretary	07/31/2009	02/15/2010
* Roger D. Ketron	Assistant Treasurer	02/15/2010	

Brooks Run Mining Company, LLC
25 Little Birch Road
Sutton, West Virginia 26601
Phone: (304)765-4006 Fax:(304)765-0390 Employer ID. No. 52-2070922

Officer	Title	Begin Date	End Date
* Vaughn R. Groves	Assistant Secretary	07/31/2009	02/15/2010
* Roger D. Ketron	Assistant Treasurer	02/15/2010	

*** Castle Gate Holding Company**
P. O. Box 30
Helper, Utah 84526
Phone: (435)472-0475 Fax:(000)000-0000 Employer ID. No. 84-1456620

Officer	Title	Begin Date	End Date
* James J. Bryja	Chief Executive Officer	12/01/2007	
* Roger D. Ketron	Assistant Treasurer	02/15/2010	
* Brian L. Miller	Treasurer	02/15/2010	
* Gary G. Pearson	Treasurer	03/27/2001	02/15/2010

Cobra Natural Resources, LLC
P.O. Box 40
Wharncliffe, West Virginia 25651
1000 Mingo Logan Ave.
Wharncliffe, West Virginia 25651
Phone: (304)929-6340 Fax:(304)664-6052 Employer ID. No. 26-0342580

Officer	Title	Begin Date	End Date
* David H. Decker	Vice President	03/10/2010	
* Vaughn R. Groves	Assistant Secretary	07/31/2009	02/15/2010
* Roger D. Ketron	Assistant Treasurer	02/15/2010	

Delta Mine Holding Company
Rt. 13E, Box 730
Marion, Illinois 62959-0730
Phone: (618)982-2101 Fax:(000)000-0000 Employer ID. No. 91-1897558

Officer	Title	Begin Date	End Date
* Roger D. Ketron	Assistant Treasurer	02/15/2010	
* Brian L. Miller	Treasurer	02/15/2010	
* Gary G. Pearson	Treasurer	03/27/2001	02/15/2010

Dickenson-Russell Coal Company, LLC
7546 Gravel Lick Road
Cleveland, Virginia 24225
Phone: (276)889-6100 Fax:(276)889-6052 Employer ID. No. 54-2079085

Officer	Title	Begin Date	End Date
* Vaughn R. Groves	Assistant Secretary	07/31/2009	02/15/2010
* Roger D. Ketron	Assistant Treasurer	02/15/2010	

Enterprise Land and Reserves, Inc.
5703 Crutchfield Drive
Norton, Virginia 24273
Phone: (276)679-7020 Fax:(276)679-1755 Employer ID. No. 59-3097350

Officer	Title	Begin Date	End Date
* Vaughn R. Groves	Assistant Secretary	07/31/2009	02/15/2010
* Roger D. Ketron	Assistant Treasurer	02/15/2010	

Enterprise Mining Company, LLC
5703 Crutchfield Drive
Norton, Virginia 24273
Phone: (276)679-7020 Fax:(276)679-1755 Employer ID. No. 38-3671602

Officer	Title	Begin Date	End Date
* Vaughn R. Groves	Assistant Secretary	07/31/2009	02/15/2010
* Roger D. Ketron	Assistant Treasurer	02/15/2010	

Esperanza Coal Co., LLC
7546 Gravel Lick Road
Cleveland, Virginia 24225
Phone: (276)889-6100 Fax:(276)889-6052 Employer ID. No. 06-1652549

Officer	Title	Begin Date	End Date
* Vaughn R. Groves	Assistant Secretary	07/31/2009	02/15/2010

*** Foundation Mining, LLC**
P. O. Box 1020
Waynesburg, Pennsylvania 15370
158 Portal Road
Waynesburg, Pennsylvania 15370
Phone: (724)627-7500 Fax:(000)000-0000 Employer ID. No. 20-3378168

Officer	Title	Begin Date	End Date
* Roger D. Ketron	Assistant Treasurer	02/15/2010	
* Brian L. Miller	Treasurer	02/15/2010	
* Gary G. Pearson	Treasurer	01/01/2009	02/15/2010

*** Foundation PA Coal Company, LLC**
P. O. Box 1020
Waynesburg, Pennsylvania 15370
158 PortalRoad
Waynesburg, Pennsylvania 15370
Phone: (724)627-7500 Fax:(000)000-0000 Employer ID. No. 84-1521726

Officer	Title	Begin Date	End Date
* Roger D. Ketron	Assistant Treasurer	02/15/2010	
* Brian L. Miller	Treasurer	02/15/2010	
* Gary G. Pearson	Treasurer	03/27/2001	02/15/2010

*** Freeport Mining, LLC**
P. O. Box 1020
Waynesburg, Pennsylvania 15370
158 Portal Road
Waynesburg, Pennsylvania 15370
Phone: (724)627-7500 Fax:(000)000-0000 Employer ID. No. 84-1521725

Officer	Title	Begin Date	End Date
* Roger D. Ketron	Assistant Treasurer	02/15/2010	
* Brian L. Miller	Treasurer	02/15/2010	
* Gary G. Pearson	Treasurer	01/01/2009	02/15/2010

Herndon Processing Company, LLC
P. O. Box 399
Bud, West Virginia 24716
Route 10, South
Herndon, West Virginia 24726
Phone: (304)294-4565 Fax:(304)294-4573 Employer ID. No. 51-0442749

Officer	Title	Begin Date	End Date
* Vaughn R. Groves	Assistant Secretary	07/31/2009	02/15/2010
* Roger D. Ketron	Assistant Treasurer	02/15/2010	

Kepler Processing Company, LLC
P. O. Box 1530
Pineville, West Virginia 24874
Route 97, West
Pineville, West Virginia 24874
Phone: (304)732-6452 Fax:(304)732-6454 Employer ID. No. 51-0442560

Officer	Title	Begin Date	End Date
* Vaughn R. Groves	Assistant Secretary	07/31/2009	02/15/2010
* Roger D. Ketron	Assistant Treasurer	02/15/2010	

*** Kingston Mining, Inc.**
Box 76-C
Scarbro, West Virginia 25917
Route 1, Milburn Road
Scarbro, West Virginia 25917
Phone: (304)469-4974 Fax:(000)000-0000 Employer ID. No. 31-1562659

Officer	Title	Begin Date	End Date
* Roger D. Ketron	Assistant Treasurer	02/15/2010	
* Brian L. Miller	Treasurer	02/15/2010	
* Gary G. Pearson	Treasurer	03/27/2001	02/15/2010

*** Kingston Processing, Inc.**
400 Patterson Lane
Charleston, West Virginia 25311
Phone: (304)345-0970 Fax:(000)000-0000 Employer ID. No. 55-0756214

Officer	Title	Begin Date	End Date
* Roger D. Ketron	Assistant Treasurer	02/15/2010	
* Brian L. Miller	Treasurer	02/15/2010	
* Gary G. Pearson	Treasurer	03/27/2001	02/15/2010

*** Kingston Resources, Inc.**
400 Patterson Lane
Charleston, West Virginia 25311
Phone: (304)345-0970 Fax:(000)000-0000 Employer ID. No. 61-1093577

Officer	Title	Begin Date	End Date
* Roger D. Ketron	Assistant Treasurer	02/15/2010	
* Brian L. Miller	Treasurer	02/15/2010	
* Gary G. Pearson	Treasurer	03/27/2001	02/15/2010

Kingwood Mining Company, LLC
4615 Yorks Run Road
Newburg, West Virginia 26410
Phone: (304)568-2460 Fax:(304)568-2465 Employer ID. No. 57-1148058

Officer	Title	Begin Date	End Date
* Vaughn R. Groves	Assistant Secretary	07/31/2009	02/15/2010
* Roger D. Ketron	Assistant Treasurer	02/15/2010	

*** Laurel Creek Company, Inc.**
400 Patterson Lane
Charleston, West Virginia 25311
Phone: (304)345-0970 Fax:(000)000-0000 Employer ID. No. 31-1241957

Officer	Title	Begin Date	End Date
* Roger D. Ketron	Assistant Treasurer	02/15/2010	
* Brian L. Miller	Treasurer	02/15/2010	
* Gary G. Pearson	Treasurer	03/27/2001	02/15/2010
* Mark G. Schuerger	President	02/15/2010	
* Michael G. Smith	President	04/16/2007	02/15/2010

Litwar Processing Company, LLC
P. O. Box 727
Iaeger, West Virginia 24844
HCR 60, War Branch Road
Iaeger, West Virginia 24844
Phone: (304)938-3325 Fax:(304)938-5346 Employer ID. No. 51-0442687

Officer	Title	Begin Date	End Date
* Vaughn R. Groves	Assistant Secretary	07/31/2009	02/15/2010
* Roger D. Ketron	Assistant Treasurer	02/15/2010	

*** Maple Meadow Mining Company**
One Alpha Place, P.O. Box 2345
Abingdon, Virginia 24212
Phone: (276)619-4410 Fax:(276)628-3116 Employer ID. No. 55-0529664

Officer	Title	Begin Date	End Date
* Roger D. Ketron	Assistant Treasurer	02/15/2010	
* Brian L. Miller	Treasurer	02/15/2010	
* Gary G. Pearson	Treasurer	03/27/2001	02/15/2010

Maxxum Carbon Resources, LLC
One Alpha Place, P.O. Box 2345
Abingdon, Virginia 24212
Phone: (276)619-4410 Fax:(276)628-3116 Employer ID. No. 55-0802477

Officer	Title	Begin Date	End Date
* Vaughn R. Groves	Assistant Secretary	07/31/2009	02/15/2010
* Roger D. Ketron	Assistant Treasurer	02/15/2010	

McDowell-Wyoming Coal Company, LLC
P. O. Box 1530
Pineville, West Virginia 24874
Route 97, West
Pineville, West Virginia 24874
Phone: (304)732-6452 Fax:(304)732-6454 Employer ID. No. 54-2079104

Officer	Title	Begin Date	End Date
* Vaughn R. Groves	Assistant Secretary	07/31/2009	02/15/2010
* Roger D. Ketron	Assistant Treasurer	02/15/2010	

*** Neweagle Development Corp.**
400 Patterson Lane
Charleston, West Virginia 25311
Phone: (304)345-0970 Fax:(000)000-0000 Employer ID. No. 54-1695747

Officer	Title	Begin Date	End Date
* Roger D. Ketron	Assistant Treasurer	02/15/2010	
* Brian L. Miller	Treasurer	02/15/2010	
* Gary G. Pearson	Treasurer	03/27/2001	02/15/2010

*** Neweagle Industries, Inc.**
400 Patterson Lane
Charleston, West Virginia 25311
Phone: (304)345-0970 Fax:(000)000-0000 Employer ID. No. 54-1695751

Officer	Title	Begin Date	End Date
* Roger D. Ketron	Assistant Treasurer	02/15/2010	
* Brian L. Miller	Treasurer	02/15/2010	
* Gary G. Pearson	Treasurer	03/27/2001	02/15/2010

* **Neweagle Mining Corp.**
400 Patterson Lane
Charleston, West Virginia 25311
Phone: (304)345-0970 Fax:(000)000-0000 Employer ID. No. 54-1695750

Officer	Title	Begin Date	End Date
* Roger D. Ketron	Assistant Treasurer	02/15/2010	
* Brian L. Miller	Treasurer	02/15/2010	
* Gary G. Pearson	Treasurer	03/27/2001	02/15/2010

Odell Processing, Inc.
P. O. Box 57
Dingess, West Virginia 25671
Route 3/3
Dingess, West Virginia 25671
Phone: (304)752-5756 Fax:(000)000-0000 Employer ID. No. 55-0708613

Officer	Title	Begin Date	End Date
* Roger D. Ketron	Assistant Treasurer	02/15/2010	
* Brian L. Miller	Treasurer	02/15/2010	
* Gary G. Pearson	Treasurer	03/27/2001	02/15/2010

Paramont Coal Company Virginia, LLC
5703 Crutchfield Drive
Norton, Virginia 24273
Phone: (276)679-7020 Fax:(276)679-1755 Employer ID. No. 56-2298367

Officer	Title	Begin Date	End Date
* Vaughn R. Groves	Assistant Secretary	07/31/2009	02/15/2010
* Roger D. Ketron	Assistant Treasurer	02/15/2010	

* **Paynter Branch Mining, Inc.**
400 Patterson Lane
Charleston, West Virginia 25311
Phone: (304)345-0970 Fax:(000)000-0000 Employer ID. No. 55-0746860

Officer	Title	Begin Date	End Date
* Roger D. Ketron	Assistant Treasurer	02/15/2010	
* Brian L. Miller	Treasurer	02/15/2010	
* Gary G. Pearson	Treasurer	03/27/2001	02/15/2010

* **Pennsylvania Services Corporation**
P. O. Box 1020
Waynesburg, Pennsylvania 15370
158 Portal Road
Waynesburg, Pennsylvania 15370
Phone: (724)627-7500 Fax:(000)000-0000 Employer ID. No. 93-1162601

Officer	Title	Begin Date	End Date
* Roger D. Ketron	Assistant Treasurer	02/15/2010	
* Brian L. Miller	Treasurer	02/15/2010	
* Gary G. Pearson	Treasurer	03/27/2001	02/15/2010

*** Pioneer Fuel Corporation**
400 Patterson Lane
Charleston, West Virginia 25311
Phone: (304)345-0970 Fax:(000)000-0000 Employer ID. No. 55-0545211

Officer	Title	Begin Date	End Date
* Roger D. Ketron	Assistant Treasurer	02/15/2010	
* Brian L. Miller	Treasurer	02/15/2010	
* Gary G. Pearson	Treasurer	03/27/2001	02/15/2010

*** Pioneer Mining, Inc.**
400 Patterson Lane
Charleston, West Virginia 25311
Phone: (304)345-0970 Fax:(000)000-0000 Employer ID. No. 55-0746859

Officer	Title	Begin Date	End Date
* Roger D. Ketron	Assistant Treasurer	02/15/2010	
* Brian L. Miller	Treasurer	02/15/2010	
* Gary G. Pearson	Treasurer	03/27/2001	02/15/2010

*** Plateau Mining Corp.**
847 NW HWY 191
Helper, Utah 84526
Phone: (435)472-4737 Fax:(000)000-0000 Employer ID. No. 95-3761213

Officer	Title	Begin Date	End Date
* Roger D. Ketron	Assistant Treasurer	02/15/2010	
* Brian L. Miller	Treasurer	02/15/2010	
* Gary G. Pearson	Treasurer	12/13/2002	02/15/2010

Premium Energy, LLC
P.O. Box 40
Wharncliffe, West Virginia 25651
1000 Mingo Logan Ave.
Wharncliffe, West Virginia 25651
Phone: (304)929-6340 Fax:(304)664-6052 Employer ID. No. 20-3562770

Officer	Title	Begin Date	End Date
* David H. Decker	Vice President	03/10/2010	
* Vaughn R. Groves	Assistant Secretary	07/31/2009	02/15/2010
* Roger D. Ketron	Assistant Treasurer	02/15/2010	

*** River Processing Corp.**
P. O. Box 1020
Waynesburg, Pennsylvania 15370
158 Portal Road
Waynesburg, Pennsylvania 15370
Phone: (724)627-7500 Fax:(000)000-0000 Employer ID. No. 84-1199433

Officer	Title	Begin Date	End Date
* Roger D. Ketron	Assistant Treasurer	02/15/2010	
* Brian L. Miller	Treasurer	02/15/2010	
* Gary G. Pearson	Treasurer	03/27/2001	02/15/2010

*** Rivereagle Corp.**
P. O. Box 497
Catlettsburg, Kentucky 41129
17000 US Route 23
Catlettsburg, Kentucky 41129
Phone: (606)739-4699 Fax:(000)000-0000 Employer ID. No. 54-1695746

Officer	Title	Begin Date	End Date
* Suresh S. Iyer	President	10/01/2008	02/15/2010
* Roger D. Ketron	Assistant Treasurer	02/15/2010	
* Brian L. Miller	Treasurer	02/15/2010	
* Gary G. Pearson	Treasurer	03/27/2001	02/15/2010

Riverside Energy Company, LLC
P. O. Box 218
Pineville, West Virginia 24874
State Route 10
Pineville, West Virginia 24874
Phone: (304)732-6422 Fax:(304)732-6424 Employer ID. No. 51-0442691

Officer	Title	Begin Date	End Date
* Vaughn R. Groves	Assistant Secretary	07/31/2009	02/15/2010
* Roger D. Ketron	Assistant Treasurer	02/15/2010	

*** Riverton Coal Production, Inc.**
400 Patterson Lane
Charleston, West Virginia 25311
Phone: (304)345-0970 Fax:(000)000-0000 Employer ID. No. 55-0739658

Officer	Title	Begin Date	End Date
* Roger D. Ketron	Assistant Treasurer	02/15/2010	
* Brian L. Miller	Treasurer	02/15/2010	
* Gary G. Pearson	Treasurer	03/27/2001	02/15/2010

*** Rockspring Development, Inc.**
400 Patterson Lane
Charleston, West Virginia 25311
Phone: (304)345-0970 Fax:(000)000-0000 Employer ID. No. 31-1241956

Officer	Title	Begin Date	End Date
* Roger D. Ketron	Assistant Treasurer	02/15/2010	
* Brian L. Miller	Treasurer	02/15/2010	
* Gary G. Pearson	Treasurer	03/27/2001	02/15/2010

*** Simmons Fork Mining, Inc.**
400 Patterson Lane
Charleston, West Virginia 25311
Phone: (304)345-0970 Fax:(000)000-0000 Employer ID. No. 31-1537134

Officer	Title	Begin Date	End Date
* Roger D. Ketron	Assistant Treasurer	02/15/2010	
* Brian L. Miller	Treasurer	02/15/2010	
* Gary G. Pearson	Treasurer	03/27/2001	02/15/2010

Solomons Mining Company
5703 Crutchfield Drive
Norton, Virginia 24273
Phone: (276)679-7020 Fax:(276)623-4323 Employer ID. No. 55-0680485

Officer	Title	Begin Date	End Date
* Vaughn R. Groves	Assistant Secretary	07/31/2009	02/15/2010
* Roger D. Ketron	Assistant Treasurer	02/15/2010	

Twin Star Mining, Inc.
P.O. Box 40
Wharncliffe, West Virginia 25651
1000 Mingo Logan Ave.
Wharncliffe, West Virginia 25651
Phone: (304)929-6340 Fax:(304)664-6052 Employer ID. No. 31-1265426

Officer	Title	Begin Date	End Date
* David H. Decker	Vice President	03/10/2010	
* Vaughn R. Groves	Assistant Secretary	07/31/2009	02/15/2010
* Roger D. Ketron	Assistant Treasurer	02/15/2010	

Virginia Energy Company, LLC
P.O. Box 40
Wharncliffe, West Virginia 25651
1000 Mingo Logan Ave.
Wharncliffe, West Virginia 25651
Phone: (304)929-6340 Fax:(304)664-6052 Employer ID. No. 20-3593251

Officer	Title	Begin Date	End Date
* Vaughn R. Groves	Assistant Secretary	07/31/2009	02/15/2010
* Roger D. Ketron	Assistant Treasurer	02/15/2010	

*** Wabash Mine Holding Company**
P. O. Box 144
Keensburg, Illinois 62852
7614 N. 900 Boulevard
Mt. Carmel, Illinois 62863
Phone: (618)298-2394 Fax:(000)000-0000 Employer ID. No. 91-1897559

Officer	Title	Begin Date	End Date
* Roger D. Ketron	Assistant Treasurer	02/15/2010	
* Brian L. Miller	Treasurer	02/15/2010	
* Gary G. Pearson	Treasurer	03/27/2001	02/15/2010

*** Warrick Holding Company**
RR #3, Box 108A, Heim Road
Chandler, Indiana 47610
Phone: (812)925-7554 Fax:(000)000-0000 Employer ID. No. 91-1897557

Officer	Title	Begin Date	End Date
* Roger D. Ketron	Assistant Treasurer	02/15/2010	
* Brian L. Miller	Treasurer	02/15/2010	
* Gary G. Pearson	Treasurer	03/27/2001	02/15/2010

Corporate Officer Changes:
03/23/2010, Page 12

White Flame Energy, Inc.
P.O. Box 40
Wharncliffe, West Virginia 25651
1000 Mingo Logan Ave.
Wharncliffe, West Virginia 25651
Phone: (304)929-6340 Fax:(304)664-6052 Employer ID. No. 55-0678856

Officer	Title	Begin Date	End Date
* David H. Decker	Vice President	03/10/2010	
* Vaughn R. Groves	Assistant Secretary	07/31/2009	02/15/2010
* Roger D. Ketron	Assistant Treasurer	02/15/2010	

This summary sheet listing reflects the current officer changes that have occurred since the last update. See the attached officer/owner listings for our complete list. If the regulatory records differ from the included listings, use the attached listings to make any necessary changes.

Vaughn R. Groves, Secr., Exec. VP, Gen. Counsel
Alpha Natural Resources, Inc.
One Alpha Place, P.O. Box 2345
Abingdon, Virginia 24212

STATE OF VIRGINIA
COUNTY OF WASHINGTON, to wit:
Subscribed and sworn to before me by Vaughn R. Groves.

This the 24th day of March, 2010.

Notary Public Name WANDA K. FIELDS. Notary Signature Wanda K. Fields.

My Commission Expires 6-30-11. Registration No.

WANDA K. FIELDS
Notary Public
Commonwealth of Virginia
168725
My Commission Expires Jun 30, 2011

Alpha Natural Resources

CORPORATE OWNERSHIP CHANGES
for
Alpha Natural Resources, Inc. and its Coal Related Affiliates
Since the Previous Corporate Update

March 23, 2010

*** Kingston Processing, Inc.**
400 Patterson Lane
Charleston, West Virginia 25311
Phone: (304)345-0970
Employer ID. No. 55-0756214

OWNER INFORMATION

Owner Name	Ownership Type	Begin Date	End Date
* Kingston Resources, Inc.	Stockholder 100%	11/08/2000	
* Riverton Coal Production, Inc.	Stockholder 100%	01/14/1998	11/08/2000

*** Laurel Creek Company, Inc.**
400 Patterson Lane
Charleston, West Virginia 25311
Phone: (304)345-0970
Employer ID. No. 31-1241957

OWNER INFORMATION

Owner Name	Ownership Type	Begin Date	End Date
* Neweagle Mining Corp.	Stockholder 100%	01/31/1994	

This summary sheet listing reflects the current ownership changes that have occurred since the last update. See the attached officer/owner listings for our complete list. If the regulatory records differ from the included listings, use the attached listings to make any necessary changes.

Vaughn R. Groves, Secr., Exec. VP, Gen. Counsel
Alpha Natural Resources, Inc.
One Alpha Place, P.O. Box 2345
Abingdon, Virginia 24210

STATE OF VIRGINIA
COUNTY OF WASHINGTON, to wit:
Subscribed and sworn to before me by Vaughn R. Groves.

This the 24th day of March, 2010.

Notary Public Name WANDA K. FIELDS. Notary Signature Wanda K. Fields.

My commission Expires 6-30-11. Registration No. _____.

WANDA K. FIELDS
Notary Public
Commonwealth of Virginia
168725
My Commission Expires Jun 30, 2011

Organizational Structure Chart

Alpha Natural Resources

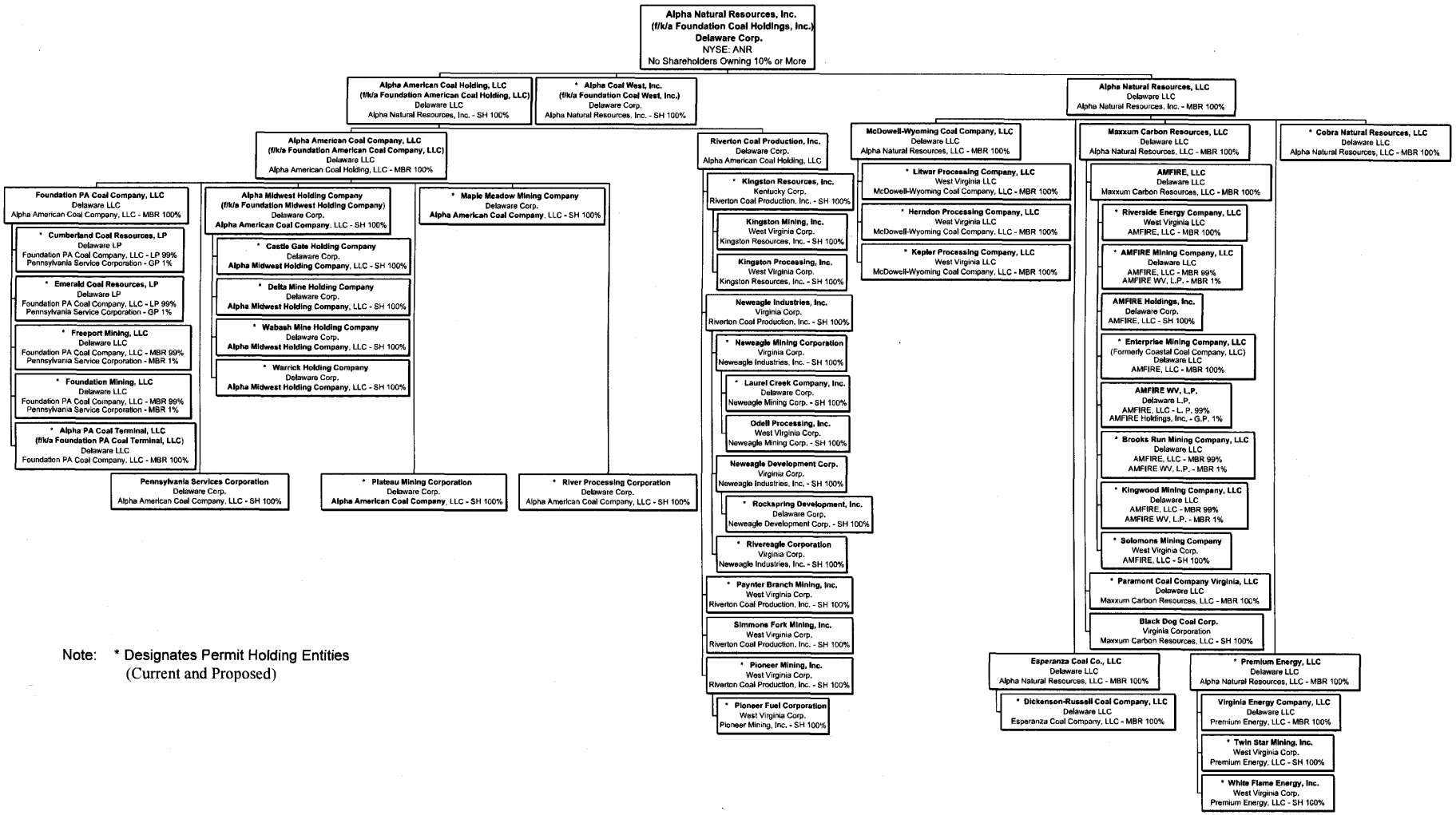

Note: * Designates Permit Holding Entities
(Current and Proposed)

W:\PERMITS\Alpha\VA-OC\03-10OC\Alpha_Organizational_Chart_03-23-2010_11x17.wpd

Attachment 1.6

Report Generated: 03/23/2010 - 16:03

* Alpha American Coal Company, LLC
One Alpha Place, P.O. Box 2345
Abingdon, Virginia 24212

AVS Entity No. (249467)

Phone: (276)619-4410 Fax:(276)628-3116 Employer ID. No. 54-1947356

Formed: Delaware 06/18/1999
Qualified to do business: Colorado 07/01/99, withdrew 03/20/01; Maryland 06/29/99, withdrew 09/14/05; Virginia 12/29/09
Formerly RAG American Coal Company, a corporation. Converted to a limited liability company 3/10/04 - RAG American Coal Company LLC; name changed to Foundation American Coal Company, LLC 7/30/04; name changed to Alpha American Coal Company, LLC 7/31/09
Registered Agent: Corporation Service Company
2711 Centerville Road, Suite 400
Wilmington, DE 19808

OFFICER INFORMATION

Entity No.	Officer	Title	Begin Date	End Date
249465	Carlette R. Allen	Assistant Secretary	07/31/2009	
155645	James L. Anderson, Jr.	Controller	05/01/2005	
133477	Kevin S. Crutchfield	Director	07/31/2009	
133477	Kevin S. Crutchfield	President	07/31/2009	
155146	Wanda K. Fields	Assistant Secretary	07/31/2009	
142102	Vaughn R. Groves	Secretary	07/31/2009	
142102	Vaughn R. Groves	Vice President	07/31/2009	
* 107084	Roger D. Ketron	Assistant Treasurer	02/15/2010	
* 159078	Brian L. Miller	Treasurer	02/15/2010	
* 149019	Gary G. Pearson	Treasurer	03/27/2001	02/15/2010
147479	James F. Roberts	Chief Executive Officer	07/30/2004	07/31/2009
147479	James F. Roberts	President	07/30/2004	07/31/2009
128409	Greg A. Walker	Assistant Secretary	07/31/2009	
128409	Greg A. Walker	Secretary	07/30/2004	07/31/2009
085433	Frank J. Wood	Director	07/30/2004	
085433	Frank J. Wood	Vice President	06/30/1999	

Attachment 1.6

Report Generated: 03/23/2010 - 16:03

* Alpha American Coal Company, LLC
One Alpha Place, P.O. Box 2345
Abingdon, Virginia 24212

AVS Entity No. (249467)

Phone: (276)619-4410 Fax:(276)628-3116 Employer ID. No. 54-1947356

Formed: Delaware 06/18/1999
Qualified to do business: Colorado 07/01/99, withdrew 03/20/01; Maryland 06/29/99, withdrew 09/14/05; Virginia 12/29/09
Formerly RAG American Coal Company, a corporation. Converted to a limited liability company 3/10/04 - RAG American Coal Company LLC; name changed to Foundation American Coal Company, LLC 7/30/04; name changed to Alpha American Coal Company, LLC 7/31/09
Registered Agent: Corporation Service Company
2711 Centerville Road, Suite 400
Wilmington, DE 19808

OWNER INFORMATION

Entity No.	Owner Name	Ownership Type		Begin Date	End Date
249466	Alpha American Coal Holding, LLC	Member	100%	07/31/2009	
156694	Foundation American Coal Holding, LLC	Member	100%	08/19/2005	07/31/2009

Attachment 1.6

Report Generated: 03/23/2010 - 16:03

* Alpha American Coal Holding, LLC
One Alpha Place, P.O. Box 2345
Abingdon, Virginia 24212

AVS Entity No. (249466)

Phone: (276)619-4410 Fax:(276)628-3116 Employer ID. No. 13-2793319

Formed: Delaware 10/31/1974
Qualified to do business: Colorado 07/13/99; Maryland 08/23/05
(Formerly Ruhrkohle-Stinnes Corporation; name change to Ruhr-American Coal Corporation 10/01/75; name change to RAG American Coal Corporation 12/22/98; name change to RAG American Coal Holding, Inc. 6/18/99; name change to Foundation Coal Holding, Inc. 7/30/04; stock acquired by Foundation Coal Corporation 7/30/04; name change to Foundation American Coal Holding, Inc. 8/9/04; converted to Foundation American Coal Holding, LLC 8/19/05; name change to Alpha American Coal Holding, LLC 7/31/09)
Registered Agent: Corporation Service Company
2711 Centerville Road, Suite 400
Wilmington, DE 19808

OFFICER INFORMATION

Entity No.	Officer	Title	Begin Date	End Date
249465	Carlette R. Allen	Assistant Secretary	07/31/2009	
155645	James L. Anderson, Jr.	Controller	05/01/2005	
133477	Kevin S. Crutchfield	Director	07/31/2009	
133477	Kevin S. Crutchfield	President	07/31/2009	
155146	Wanda K. Fields	Assistant Secretary	07/31/2009	
142102	Vaughn R. Groves	Secretary	07/31/2009	
142102	Vaughn R. Groves	Vice President	07/31/2009	
* 107084	Roger D. Ketron	Assistant Treasurer	02/15/2010	
* 159078	Brian L. Miller	Treasurer	02/15/2010	
* 149019	Gary G. Pearson	Treasurer	03/27/2001	02/15/2010
147479	James F. Roberts	Chief Executive Officer	08/19/2005	07/31/2009
147479	James F. Roberts	Director	08/19/2005	07/31/2009
147479	James F. Roberts	President	08/19/2005	07/31/2009
128409	Greg A. Walker	Assistant Secretary	07/31/2009	
128409	Greg A. Walker	Secretary	08/19/2005	07/31/2009
085433	Frank J. Wood	Chief Financial Officer	03/02/2004	
085433	Frank J. Wood	Director	07/30/2004	
085433	Frank J. Wood	Senior Vice President	03/02/2004	

* Alpha American Coal Holding, LLC AVS Entity No. (249466)
One Alpha Place, P.O. Box 2345
Abingdon, Virginia 24212

Phone: (276)619-4410 Fax:(276)628-3116 Employer ID. No. 13-2793319

Formed: Delaware 10/31/1974
Qualified to do business: Colorado 07/13/99; Maryland 08/23/05
(Formerly Ruhrkohle-Stinnes Corporation; name change to Ruhr-American Coal Corporation 10/01/75; name change to RAG American Coal Corporation 12/22/98; name change to RAG American Coal Holding, Inc. 6/18/99; name change to Foundation Coal Holding, Inc. 7/30/04; stock acquired by Foundation Coal Corporation 7/30/04; name change to Foundation American Coal Holding, Inc. 8/9/04; converted to Foundation American Coal Holding, LLC 8/19/05; name change to Alpha American Coal Holding, LLC 7/31/09)
Registered Agent: Corporation Service Company
2711 Centerville Road, Suite 400
Wilmington, DE 19808

OWNER INFORMATION

Entity No.	Owner Name	Ownership Type		Begin Date	End Date
249455	Alpha Natural Resources, Inc. (New Alpha)	Member	100%	07/31/2009	
155270	Foundation Coal Corp.	Member	100%	08/19/2005	07/31/2009

Attachment 1.6

Report Generated: 03/23/2010 - 16:03

* Alpha Coal West, Inc.
P. O. Box 3039
Gillette, Wyoming 82717-3039
2273 Bishop Road
Gillette, Wyoming 82718

AVS Entity No. (249464)

Phone: (307)687-3400 Fax:(000)000-0000 Employer ID. No. 35-1867616

Incorporated: Delaware 06/01/1992
Qualified to do business: Wyoming 10/12/92; Colorado 10/13/92, withdrew 07/26/00.
Formerly Amax Coal West, Inc., name changed to RAG Coal West, Inc. 06/30/1999; name changed to Foundation Coal West, Inc. 07/30/2004; name changed to Alpha Coal West, Inc. 07/31/2009.
Registered Agent: Corporation Service Company
2711 Centerville Road, Suite 400
Wilmington, DE 19808

OFFICER INFORMATION

Entity No.	Officer	Title	Begin Date	End Date
249465	Carlette R. Allen	Assistant Secretary	07/31/2009	
155645	James L. Anderson, Jr.	Controller	05/01/2005	
151264	James J. Bryja	Vice President	06/18/2007	
133477	Kevin S. Crutchfield	Director	07/31/2009	
148924	Larry M. Deal	VP - Sales & Marketing	05/01/2005	
155146	Wanda K. Fields	Assistant Secretary	07/31/2009	
142102	Vaughn R. Groves	Secretary	07/31/2009	
142102	Vaughn R. Groves	Vice President	07/31/2009	
132202	William W. Hartzler	Assistant Secretary	01/01/2000	
* 107084	Roger D. Ketron	Assistant Treasurer	02/15/2010	
* 159078	Brian L. Miller	Treasurer	02/15/2010	
* 110529	Eddie Walter Neely	Assistant Treasurer	12/10/2009	
* 149019	Gary G. Pearson	Treasurer	03/27/2001	02/15/2010
156147	Steven Y. Rennell	President	04/01/2005	
147479	James F. Roberts	Director	07/30/2004	07/31/2009
128409	Greg A. Walker	Assistant Secretary	07/31/2009	
128409	Greg A. Walker	Secretary	07/30/2004	07/31/2009
085433	Frank J. Wood	Director	06/30/1999	
085433	Frank J. Wood	Vice President	12/20/1993	

Attachment 1.6

Report Generated: 03/23/2010 - 16:03

* Alpha Coal West, Inc.
P. O. Box 3039
Gillette, Wyoming 82717-3039
2273 Bishop Road
Gillette, Wyoming 82718

AVS Entity No. (249464)

Phone: (307)687-3400 Fax:(000)000-0000 Employer ID. No. 35-1867616

Incorporated: Delaware 06/01/1992
Qualified to do business: Wyoming 10/12/92; Colorado 10/13/92, withdrew 07/26/00.
Formerly Amax Coal West, Inc., name changed to RAG Coal West, Inc. 06/30/1999; name changed to Foundation Coal West, Inc. 07/30/2004; name changed to Alpha Coal West, Inc. 07/31/2009.
Registered Agent: Corporation Service Company
2711 Centerville Road, Suite 400
Wilmington, DE 19808

OWNER INFORMATION

Entity No.	Owner Name	Ownership Type		Begin Date	End Date
249455	Alpha Natural Resources, Inc. (New Alpha)	Stockholder	100%	07/31/2009	
155270	Foundation Coal Corp.	Stockholder	100%	07/30/2004	07/31/2009

Attachment 1.6

Report Generated: 03/23/2010 - 16:03

* Alpha Midwest Holding Company
One Alpha Place, P.O. Box 2345
Abingdon, Virginia 24212

AVS Entity No. (249468)

Phone: (276)619-4410 Fax:(276)628-3116 Employer ID. No. 84-1456626

Formed: Delaware 04/02/1998
Qualified to do business: IL - 05/05/98, withdrew 06/16/00; IN - 04/23/98, withdrew 05/17/00; UT - 04/23/98, withdrew 05/18/01.
(formerly Cyprus Amax Midwest Holding Company, name changed to RAG Midwest Holding Company 06/30/1999; name changed to Foundation Midwest Holding Company 7/30/04; name changed to Alpha Midwest Holding Company 7/31/09
Registered Agent: Corporation Service Company
2711 Centerville Road, Suite 400
Wilmington, DE 19808

OFFICER INFORMATION

Entity No.	Officer	Title	Begin Date	End Date
249465	Carlette R. Allen	Assistant Secretary	07/31/2009	
155645	James L. Anderson, Jr.	Controller	05/01/2005	
151264	James J. Bryja	President	12/01/2007	
155146	Wanda K. Fields	Assistant Secretary	07/31/2009	
142102	Vaughn R. Groves	Secretary	07/31/2009	
142102	Vaughn R. Groves	Vice President	07/31/2009	
132202	William W. Hartzler	Assistant Secretary	01/01/2000	
* 107084	Roger D. Ketron	Assistant Treasurer	02/15/2010	
151265	Kurt D. Kost	Director	07/31/2009	
* 159078	Brian L. Miller	Treasurer	02/15/2010	
* 149019	Gary G. Pearson	Treasurer	03/27/2001	02/15/2010
147479	James F. Roberts	Director	07/30/2004	07/31/2009
128409	Greg A. Walker	Assistant Secretary	07/31/2009	
128409	Greg A. Walker	Secretary	07/30/2004	07/31/2009
085433	Frank J. Wood	Director	06/30/1999	
085433	Frank J. Wood	Vice President	04/02/1998	

Attachment 1.6

Report Generated: 03/23/2010 - 16:03

* Alpha Midwest Holding Company
One Alpha Place, P.O. Box 2345
Abingdon, Virginia 24212

AVS Entity No. (249468)

Phone: (276)619-4410 Fax:(276)628-3116 Employer ID. No. 84-1456626

Formed: Delaware 04/02/1998
Qualified to do business: IL - 05/05/98, withdrew 06/16/00; IN - 04/23/98, withdrew 05/17/00; UT - 04/23/98, withdrew 05/18/01.
(formerly Cyprus Amax Midwest Holding Company, name changed to RAG Midwest Holding Company 06/30/1999; name changed to Foundation Midwest Holding Company 7/30/04; name changed to Alpha Midwest Holding Company 7/31/09
Registered Agent: Corporation Service Company
2711 Centerville Road, Suite 400
Wilmington, DE 19808

OWNER INFORMATION

Entity No.	Owner Name	Ownership Type		Begin Date	End Date
249467	Alpha American Coal Company, LLC	Stockholder	100%	07/31/2009	
155221	Foundation American Coal Company, LLC	Stockholder	100%	07/30/2004	07/31/2009

Attachment 1.6 Report Generated: 03/23/2010 - 16:03

* Alpha Natural Resources, Inc. (New Alpha) AVS Entity No. (249455)
One Alpha Place, P.O. Box 2345
Abingdon, Virginia 24212

Phone: (276)619-4410 Fax:(276)628-3116 Employer ID. No. 42-1638663

Incorporated: Delaware 07/19/2004 as FC 1 Corp.
08/10/2004 - Changed name to Foundation Coal Holdings, Inc.
08/17/2004 - Foundation Coal Holdings, LLC merged into Foundation Coal Holdings, Inc.
07/31/2009 - Alpha Natural Resources, Inc. (AVS Entity 156135), a DE corp, restated 02/11/05, merged into Foundation Coal Holdings, Inc. and changed its name to Alpha Natural Resources, Inc. FC2 Corp. merged into Alpha Natural Resources, Inc. on 07/31/2009. Foundation Coal Corporation merged into Alpha Natural Resources, Inc. on 08/01/2009.
Qualified to do Business: MD - 10/20/2004, VA - 08/07/2009, CO - 08/07/2009.
Publicly traded company, NYSE: ANR
Registered Agent: Corporation Service Company
2711 Centerville Road, Suite 400
Wilmington, DE 19808

OFFICER INFORMATION

Entity No.	Officer	Title	Begin Date	End Date
246727	Todd C. Allen	VP - Investor & Media Relations	09/17/2007	07/31/2009
155645	James L. Anderson, Jr.	Corporate Controller	12/15/2004	07/31/2009
155645	James L. Anderson, Jr.	Vice President	09/13/2007	07/31/2009
151264	James J. Bryja	Senior VP - Operations	06/18/2007	07/31/2009
249094	Philip J. Cavatoni	Chief Strategy Officer	07/31/2009	
249094	Philip J. Cavatoni	Executive Vice President	07/31/2009	
155646	William J. Crowley, Jr.	Director	12/01/2004	
133477	Kevin S. Crutchfield	Chief Executive Officer	07/31/2009	
133477	Kevin S. Crutchfield	Director	07/31/2009	
125703	Dr. E. Linn Draper, Jr.	Director	07/31/2009	
156408	Glenn A. Eisenberg	Director	07/31/2009	
155282	David I. Foley	Director	08/17/2004	07/31/2009
155588	John W. Fox, Jr.	Director	07/31/2009	
157755	P. Michael Giftos	Director	12/07/2005	
142102	Vaughn R. Groves	Executive Vice President	07/31/2009	
142102	Vaughn R. Groves	General Counsel	07/31/2009	
142102	Vaughn R. Groves	Secretary	07/31/2009	
155454	Edythe C. Katz	Assistant Secretary	10/07/2004	07/31/2009
151265	Kurt D. Kost	Chief Operations Officer	01/01/2008	07/31/2009
151265	Kurt D. Kost	Director	02/26/2009	07/31/2009
151265	Kurt D. Kost	President	01/01/2008	
153201	Alex T. Krueger	Director	08/17/2004	07/31/2009
140380	Randy L. McMillion	Chief Administrative Officer	07/31/2009	

Alpha Natural Resources, Inc. (New Alpha) - Officer Information (Continued)

Entity No.	Officer	Title	Begin Date	End Date
140380	Randy L. McMillion	Executive Vice President	07/31/2009	
110529	Eddie Walter Neely	Chief Risk Officer	07/31/2009	
110529	Eddie Walter Neely	Executive Vice President	07/31/2009	
125073	James A. Olsen	Chief Information Officer	12/13/2007	07/31/2009
125073	James A. Olsen	Senior Vice President	12/13/2007	07/31/2009
158301	A. Scott Pack, Jr.	Executive VP - Sales	09/14/2009	
158301	A. Scott Pack, Jr.	Senior VP - Sales & Marketing	05/18/2006	07/31/2009
149019	Gary G. Pearson	Treasurer	08/17/2004	07/31/2009
128401	Michael R. Peelish	Chief Sustainability Officer	07/31/2009	
128401	Michael R. Peelish	Executive Vice President	07/31/2009	
128401	Michael R. Peelish	Senior VP - Safety & HR	08/17/2004	07/31/2009
153548	Joachim V. Porco	Chief Commercial Officer	07/31/2009	09/04/2009
153548	Joachim V. Porco	Executive Vice President	07/31/2009	09/04/2009
* 086508	Michael Jack Quillen	Chairman	01/01/2010	
086508	Michael Jack Quillen	Director	07/31/2009	
* 086508	Michael Jack Quillen	Executive Chairman	07/31/2009	12/31/2009
110318	Joel Richards, III	Director	03/08/2005	
110318	Joel Richards, III	Lead Independent Director	04/01/2006	07/31/2009
147479	James F. Roberts	Chairman of the Board	04/01/2006	07/31/2009
147479	James F. Roberts	Chief Executive Officer	08/17/2004	07/31/2009
147479	James F. Roberts	Director	08/17/2004	
119621	Robert Charles Scharp	Director	12/07/2005	07/31/2009
014012	Thomas V. Shockley, III	Director	04/01/2006	07/31/2009
128409	Greg A. Walker	General Counsel	08/17/2004	07/31/2009
128409	Greg A. Walker	Secretary	08/17/2004	07/31/2009
128409	Greg A. Walker	Senior Vice President	08/17/2004	
085433	Frank J. Wood	Assistant Secretary	07/31/2009	
085433	Frank J. Wood	Chief Financial Officer	08/17/2004	
085433	Frank J. Wood	Executive Vice President	07/31/2009	
085433	Frank J. Wood	Senior Vice President	08/17/2004	07/31/2009
085433	Frank J. Wood	Treasurer	07/31/2009	
157937	Ted G. Wood	Director	07/31/2009	

Attachment 1.6

Report Generated: 03/23/2010 - 16:03

Alpha Natural Resources, Inc. (New)
One Alpha Place, P.O. Box 2345
Abingdon, Virginia 24212

AVS Entity No. (156135)

Phone: (276)619-4410 Fax:(276)628-3116 Employer ID. No. 02-0733940

On July 31, 2009, Alpha Natural Resources, Inc. (AVS Entity 156135) merged with and into Foundation Coal Holdings, Inc. (AVS Entity 155280), with "Foundation" continuing as the surviving corporation, which was renamed Alpha Natural Resources, Inc. See Alpha Natural Resources, Inc. (New Alpha) for current information.
Incorporated: Delaware 11/29/2004, Restated Certificate of Incorporation filed with Delaware 02/11/2005.
Qualified to do Business: VA 08/10/2005
Publicly traded company, NYSE: ANR
Registered Agent: Corporation Service Company
2711 Centerville Road, Suite 400
Wilmington, DE 19808

OFFICER INFORMATION

Entity No.	Officer	Title	Begin Date	End Date
247055	Gary W. Banbury	Senior VP - Administration	02/05/2009	07/31/2009
159722	Mary Ellen Bowers	Director	05/22/2007	07/31/2009
158857	John S. Brinzo	Director	10/26/2006	07/31/2009
137465	Michael D. Brown	Vice President	11/29/2004	04/01/2007
247285	Hermann Buerger	Director	02/29/2008	07/31/2009
249094	Philip J. Cavatoni	Exec. VP - Finance & Strategy	02/05/2009	07/31/2009
249094	Philip J. Cavatoni	Treasurer	02/05/2009	07/31/2009
133477	Kevin S. Crutchfield	Director	11/09/2007	07/31/2009
133477	Kevin S. Crutchfield	Executive Vice President	11/29/2004	01/05/2007
133477	Kevin S. Crutchfield	President	01/05/2007	07/31/2009
125703	Dr. E. Linn Draper, Jr.	Director	11/29/2004	07/31/2009
156408	Glenn A. Eisenberg	Director	04/27/2005	07/31/2009
155588	John W. Fox, Jr.	Director	11/29/2004	07/31/2009
142102	Vaughn R. Groves	General Counsel	11/29/2004	07/31/2009
142102	Vaughn R. Groves	Secretary	11/29/2004	07/31/2009
142102	Vaughn R. Groves	Senior Vice President	02/11/2009	07/31/2009
142102	Vaughn R. Groves	Vice President	11/29/2004	02/11/2009
249352	Alan W. Jones, Jr.	Controller	06/04/2009	07/31/2009
249352	Alan W. Jones, Jr.	Vice President	06/04/2009	07/31/2009
082233	D. Scott Kroh	Executive Vice President	11/29/2004	09/01/2006
153201	Alex T. Krueger	Director	11/29/2004	01/25/2006
105343	Fritz R. Kundrun	Director	11/29/2004	10/23/2006
140279	William E. Macaulay	Director	11/29/2004	01/19/2006
140380	Randy L. McMillion	Chief Operating Officer	02/11/2009	07/31/2009
140380	Randy L. McMillion	Executive Vice President	02/11/2009	07/31/2009

Alpha Natural Resources, Inc. (New) - Officer Information (Continued)

Entity No.	Officer	Title	Begin Date	End Date
140380	Randy L. McMillion	Vice President	04/01/2007	02/11/2009
105344	Hans J. Mende	Chairman of the Board	02/08/2005	10/26/2006
105344	Hans J. Mende	Director	11/29/2004	01/03/2007
110529	Eddie Walter Neely	Assistant Secretary	11/29/2004	07/31/2009
110529	Eddie Walter Neely	Chief Financial Officer	02/05/2009	07/31/2009
110529	Eddie Walter Neely	Controller	11/29/2004	06/04/2009
110529	Eddie Walter Neely	Executive Vice President	02/05/2009	07/31/2009
110529	Eddie Walter Neely	Vice President	11/29/2004	02/05/2009
153548	Joachim V. Porco	Senior Vice President	02/11/2009	07/31/2009
153548	Joachim V. Porco	Vice President	09/01/2006	02/11/2009
086508	Michael Jack Quillen	Chairman of the Board	10/26/2006	07/31/2009
086508	Michael Jack Quillen	Chief Executive Officer	11/29/2004	07/31/2009
086508	Michael Jack Quillen	Director	11/29/2004	07/31/2009
086508	Michael Jack Quillen	President	11/29/2004	01/05/2007
154214	David C. Stuebé	Chief Financial Officer	11/29/2004	02/05/2009
154214	David C. Stuebé	Treasurer	11/29/2004	02/05/2009
154214	David C. Stuebé	Vice President	11/29/2004	02/05/2009
157937	Ted G. Wood	Director	01/25/2006	07/31/2009

Alpha Natural Resources, Inc. (New) AVS Entity No. (156135)
One Alpha Place, P.O. Box 2345
Abingdon, Virginia 24212

Phone: (276)619-4410 Fax:(276)628-3116 Employer ID. No. 02-0733940

On July 31, 2009, Alpha Natural Resources, Inc. (AVS Entity 156135) merged with and into Foundation Coal Holdings, Inc. (AVS Entity 155280), with "Foundation" continuing as the surviving corporation, which was renamed Alpha Natural Resources, Inc. See Alpha Natural Resources, Inc. (New Alpha) for current information.
Incorporated: Delaware 11/29/2004, Restated Certificate of Incorporation filed with Delaware 02/11/2005.
Qualified to do Business: VA 08/10/2005
Publicly traded company, NYSE: ANR
Registered Agent: Corporation Service Company
2711 Centerville Road, Suite 400
Wilmington, DE 19808

OWNER INFORMATION

Entity No.	Owner Name	Ownership Type	Begin Date	End Date
153203	First Reserve Fund IX, L.P.	Stockholder 20.03%	02/11/2005	01/24/2006
155280	Foundation Coal Holdings, Inc.	Merger %	07/31/2009	

Attachment 1.6

Report Generated: 03/23/2010 - 16:03

Alpha Natural Resources, LLC
One Alpha Place, P.O. Box 2345
Abingdon, Virginia 24212

AVS Entity No. (153199)

Phone: (276)619-4410 Fax:(276)628-3116 Employer ID. No. 56-2298262

Formed: Delaware 08/22/2002
Qualified to do business: CT - 11/25/2002, end 01/31/2005; PA - 11/25/2002; VA - 01/21/2003.
Name change in Virginia to Alpha Natural Resources Virginia, LLC on 08/10/2005.
Certificate of Assumed Name of Alpha Natural Resources, LLC filed in Washington County, Virginia on 08/12/2005.
Registered Agent: Corporation Service Company
2711 Centerville Road, Suite 400
Wilmington, DE 19808

OFFICER INFORMATION

Entity No.	Officer	Title	Begin Date	End Date
* 246727	Todd C. Allen	VP - Investor Relations	07/31/2009	
155645	James L. Anderson, Jr.	VP - Corporate Finance	07/31/2009	
247055	Gary W. Banbury	Senior VP - Administration	06/01/2009	07/31/2009
247055	Gary W. Banbury	V.P. - Administration	01/07/2008	06/01/2009
135162	Stanley E. Bateman, Jr.	SVP - Operations, CAPP	07/31/2009	
135162	Stanley E. Bateman, Jr.	Vice President	03/12/2003	07/31/2009
067225	Thomas E. Boettger	Assistant VP Legal	03/12/2003	01/05/2007
247474	John W. Borla	SVP - Technical Services & Asset Mgmt.	07/31/2009	
137465	Michael D. Brown	Vice President	03/12/2003	04/01/2007
151264	James J. Bryja	SVP - Operations, NAPP & PRB	07/31/2009	
156349	Samuel L. Cario	VP - Penn. Land & Gas Assets	07/31/2009	
249094	Philip J. Cavatoni	Chief Strategy Officer	07/31/2009	
249094	Philip J. Cavatoni	Executive Vice President	02/05/2009	
133477	Kevin S. Crutchfield	Chief Executive Officer	07/31/2009	
133477	Kevin S. Crutchfield	Executive Vice President	03/12/2003	07/31/2009
133477	Kevin S. Crutchfield	Manager	07/31/2009	
097888	David John Duffy	Treasurer	03/12/2003	06/01/2004
097888	David John Duffy	Vice President	03/12/2003	06/01/2004
247570	William A. Dupree, Jr.	VP - Health and Safety	03/17/2008	07/31/2009
247570	William A. Dupree, Jr.	VP - Running Right & Business Excellence	07/31/2009	
155146	Wanda K. Fields	Assistant Secretary	06/25/2004	07/31/2009
155146	Wanda K. Fields	Secretary	07/31/2009	
158960	John M. Gallick	VP - Safety	07/31/2009	
125817	David W. Gay	VP - Corporate Development	10/18/2005	07/31/2009
125817	David W. Gay	VP - Mergers & Acq. and Corp. Dev.	07/31/2009	
249674	Michael J. Gisin	VP - Public Reporting	07/31/2009	

Alpha Natural Resources, LLC - Officer Information (Continued)

Entity No.	Officer	Title	Begin Date	End Date
158959	Johnnie W. Greene	VP - Environmental Affairs	07/31/2009	
142102	Vaughn R. Groves	Assistant Secretary	07/31/2009	
142102	Vaughn R. Groves	Executive Vice President	07/31/2009	
142102	Vaughn R. Groves	General Counsel	10/06/2003	
142102	Vaughn R. Groves	Senior Vice President	06/01/2009	07/31/2009
142102	Vaughn R. Groves	Vice President	10/06/2003	06/01/2009
249353	Benjamin G. Hadary	Deputy GC - Finance, M & A and Sustain.	07/31/2009	
249353	Benjamin G. Hadary	Deputy General Counsel	06/01/2009	07/31/2009
249353	Benjamin G. Hadary	Vice President	06/01/2009	
249673	Frank B. Harrington	Deputy GC - Mining	07/31/2009	
249673	Frank B. Harrington	Vice President	07/31/2009	
158892	Jill M. Harrison	Assistant VP Legal	10/13/2006	02/02/2009
153995	Claude L. Heinis	Assistant Treasurer	04/02/2003	09/30/2003
248375	Saul A. Hernandez	VP - Information Systems	09/01/2008	07/31/2009
248375	Saul A. Hernandez	VP - Information Systems & Technology	07/31/2009	
249352	Alan W. Jones, Jr.	Controller	06/01/2009	
249352	Alan W. Jones, Jr.	Senior Vice President	07/31/2009	
249352	Alan W. Jones, Jr.	Vice President	06/01/2009	07/31/2009
155454	Edythe C. Katz	Assist GC - SEC & Governance	07/31/2009	
155454	Edythe C. Katz	Vice President	07/31/2009	
107084	Roger D. Ketron	Assistant Treasurer	06/25/2004	07/31/2009
* 107084	Roger D. Ketron	Assistant Treasurer	02/15/2010	
107084	Roger D. Ketron	VP - Budgets & Planning	05/01/2006	07/31/2009
107084	Roger D. Ketron	VP - Tax & Financial Plan.	07/31/2009	
151265	Kurt D. Kost	President	07/31/2009	
082233	D. Scott Kroh	Executive Vice President	03/12/2003	09/01/2006
* 158542	Jeffrey M. Kukura	Vice President	08/17/2009	02/15/2010
158958	William H. McClure	Senior VP - Human Resources	07/31/2009	
140380	Randy L. McMillion	Chief Administrative Officer	07/31/2009	
140380	Randy L. McMillion	Chief Operating Officer	06/01/2009	07/31/2009
140380	Randy L. McMillion	Executive Vice President	06/01/2009	
140380	Randy L. McMillion	Vice President	02/19/2007	06/01/2009
140380	Randy L. McMillion	VP - Southern WV Operations	03/06/2006	02/19/2007
* 153515	Peter V. Merritts	Vice President	12/31/2003	02/15/2010
153515	Peter V. Merritts	VP - Engineering	03/12/2003	12/31/2003
159078	Brian L. Miller	Treasurer	07/31/2009	
159078	Brian L. Miller	Vice President	07/31/2009	
126295	Suzan E. Moore	Assist GC - Human Capital & Reg. Affairs	07/31/2009	
126295	Suzan E. Moore	Assistant VP Legal	03/12/2003	07/31/2009
126295	Suzan E. Moore	Vice President	07/31/2009	
110529	Eddie Walter Neely	Chief Financial Officer	02/05/2009	07/31/2009
110529	Eddie Walter Neely	Chief Risk Officer	07/31/2009	

Alpha Natural Resources, LLC - Officer Information (Continued)

Entity No.	Officer	Title	Begin Date	End Date
110529	Eddie Walter Neely	Controller	03/12/2003	06/01/2009
110529	Eddie Walter Neely	Executive Vice President	06/01/2009	
110529	Eddie Walter Neely	Secretary	08/22/2002	07/31/2009
110529	Eddie Walter Neely	Vice President	03/12/2003	06/01/2009
111438	George A. Owens, Jr.	VP - Human Resources	03/12/2003	
158301	A. Scott Pack, Jr.	Executive VP - Sales	09/04/2009	
123643	John W. Pearl	Assistant Treasurer	03/15/2004	01/01/2005
123643	John W. Pearl	Assistant Treasurer	07/31/2009	
123643	John W. Pearl	Treasurer	01/01/2005	07/31/2009
123643	John W. Pearl	Vice President	09/01/2005	07/31/2009
123643	John W. Pearl	VP - Total Risk Management	07/31/2009	
128401	Michael R. Peelish	Chief Sustainability Officer	07/31/2009	
128401	Michael R. Peelish	Executive Vice President	07/31/2009	
159724	Edward B. Pile	VP - Comm. & Corp. Affairs	05/14/2007	07/31/2009
159724	Edward B. Pile	VP - Corporate Communications	07/31/2009	
153548	Joachim V. Porco	Chief Commercial Officer	07/31/2009	09/04/2009
153548	Joachim V. Porco	Executive Vice President	07/31/2009	09/04/2009
153548	Joachim V. Porco	Senior VP - Sales	06/01/2009	07/31/2009
153548	Joachim V. Porco	Vice Pres. - Sales	09/01/2006	06/01/2009
153548	Joachim V. Porco	Vice Pres. Export Sales	03/12/2003	09/01/2006
086508	Michael Jack Quillen	Chief Executive Officer	01/01/2003	07/31/2009
086508	Michael Jack Quillen	Manager	08/22/2002	07/31/2009
086508	Michael Jack Quillen	President	08/22/2002	07/31/2009
159725	Michael P. Risdon	VP - Financial Services	05/29/2008	02/05/2009
159725	Michael P. Risdon	VP - Risk & Audit Services	04/15/2007	05/29/2008
159725	Michael P. Risdon	VP Strategic Risk & Sourcing Serv.	02/05/2009	07/31/2009
159725	Michael P. Risdon	VP Strategic Sourc. & Mat. Mgmt.	07/31/2009	
* 130231	Paul A. Spurgeon	VP - Sustainability	02/15/2010	
154214	David C. Stuebé	Chief Financial Officer	10/06/2003	02/05/2009
154214	David C. Stuebé	Treasurer	06/01/2004	01/01/2005
154214	David C. Stuebé	Vice President	10/06/2003	02/05/2009
247231	BachThuy Truong Vo	VP Reporting & Consolidation	02/04/2008	02/27/2009
157487	Gary D. Waldman	VP Accounting Princ. & Compl.	09/26/2005	05/05/2006
085433	Frank J. Wood	Chief Financial Officer	07/31/2009	
085433	Frank J. Wood	Executive Vice President	07/31/2009	
157800	Jonathan B. Wood	VP - Gov. & External Affairs	07/31/2009	

Attachment 1.6

Report Generated: 03/23/2010 - 16:03

Alpha Natural Resources, LLC
One Alpha Place, P.O. Box 2345
Abingdon, Virginia 24212

AVS Entity No. (153199)

Phone: (276)619-4410 Fax:(276)628-3116 Employer ID. No. 56-2298262

Formed: Delaware 08/22/2002
Qualified to do business: CT - 11/25/2002, end 01/31/2005; PA - 11/25/2002; VA - 01/21/2003.
Name change in Virginia to Alpha Natural Resources Virginia, LLC on 08/10/2005.
Certificate of Assumed Name of Alpha Natural Resources, LLC filed in Washington County, Virginia on 08/12/2005.
Registered Agent: Corporation Service Company
2711 Centerville Road, Suite 400
Wilmington, DE 19808

OWNER INFORMATION

Entity No.	Owner Name	Ownership Type		Begin Date	End Date
153200	Alpha Natural Resources, Inc.	Member	100%	08/22/2002	12/13/2002
249455	Alpha Natural Resources, Inc. (New Alpha)	Member	100%	07/31/2009	
156135	Alpha Natural Resources, Inc. (New)	Member	100%	06/28/2007	07/31/2009
156133	Alpha NR Holding, Inc.	Member	100%	12/30/2005	06/28/2007
153519	ANR Holdings, LLC	Member	100%	12/13/2002	12/30/2005

Attachment 1.6

Report Generated: 03/23/2010 - 16:03

Alpha NR Holding, Inc.
One Alpha Place, P.O. Box 2345
Abingdon, Virginia 24212

AVS Entity No. (156133)

Phone: (276)619-4410 Fax:(276)628-3116 Employer ID. No. 02-0590704

Merged into Alpha Natural Resources, Inc. (New) - AVS Entity 156135 on 06/28/2007.
Incorporated: Delaware 04/22/2002 as Alpha Natural Resources, Inc. (AVS Entity 153200). Name changed to Alpha NR Holding, Inc. on 11/29/2004. Restated Certificate of Incorporation on 04/14/2005.
Qualified to do Business: VA - 05/17/2005
Registered Agent: Corporation Service Company
2711 Centerville Road, Suite 400
Wilmington, DE 19808

OFFICER INFORMATION

Entity No.	Officer	Title	Begin Date	End Date
153202	Thomas R. Denison	Director	04/22/2002	02/11/2005
153202	Thomas R. Denison	President	04/22/2002	02/11/2005
153202	Thomas R. Denison	Secretary	04/22/2002	02/11/2005
142102	Vaughn R. Groves	General Counsel	02/11/2005	06/28/2007
142102	Vaughn R. Groves	Secretary	02/11/2005	06/28/2007
142102	Vaughn R. Groves	Vice President	02/11/2005	06/28/2007
153201	Alex T. Krueger	Director	08/18/2004	02/11/2005
153201	Alex T. Krueger	Vice President	04/22/2002	02/11/2005
140279	William E. Macaulay	Director	08/18/2004	02/11/2005
105344	Hans J. Mende	Director	08/18/2004	02/11/2005
110529	Eddie Walter Neely	Assistant Secretary	02/11/2005	06/28/2007
110529	Eddie Walter Neely	Controller	02/11/2005	06/28/2007
110529	Eddie Walter Neely	Vice President	02/11/2005	06/28/2007
086508	Michael Jack Quillen	Chief Executive Officer	02/11/2005	06/28/2007
086508	Michael Jack Quillen	Director	02/11/2005	06/28/2007
086508	Michael Jack Quillen	President	02/11/2005	06/28/2007
154214	David C. Stuebé	Chief Financial Officer	02/11/2005	06/28/2007
154214	David C. Stuebé	Treasurer	02/11/2005	06/28/2007
154214	David C. Stuebé	Vice President	02/11/2005	06/28/2007

Attachment 1.6

Report Generated: 03/23/2010 - 16:03

Alpha NR Holding, Inc.
One Alpha Place, P.O. Box 2345
Abingdon, Virginia 24212

AVS Entity No. (156133)

Phone: (276)619-4410 Fax:(276)628-3116 Employer ID. No. 02-0590704

Merged into Alpha Natural Resources, Inc. (New) - AVS Entity 156135 on 06/28/2007.
Incorporated: Delaware 04/22/2002 as Alpha Natural Resources, Inc. (AVS Entity 153200). Name changed to Alpha NR Holding, Inc. on 11/29/2004. Restated Certificate of Incorporation on 04/14/2005.
Qualified to do Business: VA - 05/17/2005
Registered Agent: Corporation Service Company
2711 Centerville Road, Suite 400
Wilmington, DE 19808

OWNER INFORMATION

Entity No.	Owner Name	Ownership Type		Begin Date	End Date
156135	Alpha Natural Resources, Inc. (New)	Stockholder	100%	02/11/2005	06/28/2007
153203	First Reserve Fund IX, L.P.	Stockholder	100%	04/22/2002	02/11/2005

Attachment 1.6

Report Generated: 03/23/2010 - 16:03

Alpha NR Ventures, Inc.
406 West Main Street
Abingdon, Virginia 24210

AVS Entity No. (156132)

Phone: (276)619-4410 Fax:(276)628-3116 Employer ID. No. 59-3796841

Merged into Alpha NR Holding, Inc. on 10/25/2005 (DE) and 12/05/2005(VA).
Incorporated: Delaware 02/07/2005
Qualified to do Business: VA - 05/17/2005
Registered Agent: Corporation Service Company
2711 Centerville Road, Suite 400
Wilmington, DE 19808

OFFICER INFORMATION

Entity No.	Officer	Title	Begin Date	End Date
142102	Vaughn R. Groves	General Counsel	02/07/2005	10/25/2005
142102	Vaughn R. Groves	Secretary	02/07/2005	10/25/2005
142102	Vaughn R. Groves	Vice President	02/07/2005	10/25/2005
110529	Eddie Walter Neely	Assistant Secretary	02/07/2005	10/25/2005
110529	Eddie Walter Neely	Controller	02/07/2005	10/25/2005
110529	Eddie Walter Neely	Vice President	02/07/2005	10/25/2005
086508	Michael Jack Quillen	Chief Executive Officer	02/07/2005	10/25/2005
086508	Michael Jack Quillen	Director	02/07/2005	10/25/2005
086508	Michael Jack Quillen	President	02/07/2005	10/25/2005
154214	David C. Stuebé	Chief Financial Officer	02/07/2005	10/25/2005
154214	David C. Stuebé	Treasurer	02/07/2005	10/25/2005
154214	David C. Stuebé	Vice President	02/07/2005	10/25/2005

Attachment 1.6

Report Generated: 03/23/2010 - 16:03

Alpha NR Ventures, Inc.
406 West Main Street
Abingdon, Virginia 24210

AVS Entity No. (156132)

Phone: (276)619-4410 Fax:(276)628-3116 Employer ID. No. 59-3796841

Merged into Alpha NR Holding, Inc. on 10/25/2005 (DE) and 12/05/2005(VA).
Incorporated: Delaware 02/07/2005
Qualified to do Business: VA - 05/17/2005
Registered Agent: Corporation Service Company
2711 Centerville Road, Suite 400
Wilmington, DE 19808

OWNER INFORMATION

Entity No.	Owner Name	Ownership Type		Begin Date	End Date
156133	Alpha NR Holding, Inc.	Stockholder	100%	02/11/2005	10/25/2005

Attachment 1.6

Report Generated: 03/23/2010 - 16:03

* Alpha PA Coal Terminal, LLC
P. O. Box 1020
Waynesburg, Pennsylvania 15370
158 Portal Road
Waynesburg, Pennsylvania 15370

AVS Entity No. (249469)

Phone: (724)627-7500 Fax:(000)000-0000 Employer ID. No. 26-1102515

Formed: Delaware 09/19/2007 as Foundation PA Coal Terminal, LLC. Name changed to Alpha PA Coal Terminal, LLC 07/31/2009.
Registered Agent: Corporation Service Company
2711 Centerville Road, Suite 400
Wilmington, DE 19808

OFFICER INFORMATION

	Entity No.	Officer	Title	Begin Date	End Date
	249465	Carlette R. Allen	Assistant Secretary	07/31/2009	
	155645	James L. Anderson, Jr.	Controller	09/28/2007	
	151264	James J. Bryja	President	09/28/2007	10/01/2008
	156349	Samuel L. Cario	Vice President	09/28/2007	
*		William D. Clay	Manager	02/15/2010	
*		William D. Clay	President	02/15/2010	
	139302	Sharon J. Fetherhuff	Assistant Secretary	09/28/2007	03/02/2009
	155146	Wanda K. Fields	Assistant Secretary	07/31/2009	
	142102	Vaughn R. Groves	Secretary	07/31/2009	
	142102	Vaughn R. Groves	Vice President	07/31/2009	
*	248117	Suresh S. Iyer	President	10/01/2008	12/01/2009
*	107084	Roger D. Ketron	Assistant Treasurer	02/15/2010	
*	151265	Kurt D. Kost	Director	07/31/2009	12/01/2009
*	151265	Kurt D. Kost	Manager	12/01/2009	02/15/2010
*	151265	Kurt D. Kost	President	12/01/2009	02/15/2010
*	159078	Brian L. Miller	Treasurer	02/15/2010	
	153547	R. Michael Mishra	Vice President	07/28/2008	
*	149019	Gary G. Pearson	Treasurer	09/28/2007	02/15/2010
	147479	James F. Roberts	Director	09/28/2007	07/31/2009
	128409	Greg A. Walker	Assistant Secretary	07/31/2009	
	128409	Greg A. Walker	Secretary	09/28/2007	07/31/2009
*	085433	Frank J. Wood	Director	09/28/2007	12/01/2009
	085433	Frank J. Wood	Vice President	09/28/2007	

Attachment 1.6

Report Generated: 03/23/2010 - 16:03

* Alpha PA Coal Terminal, LLC
P. O. Box 1020
Waynesburg, Pennsylvania 15370
158 Portal Road
Waynesburg, Pennsylvania 15370

AVS Entity No. (249469)

Phone: (724)627-7500 Fax:(000)000-0000 Employer ID. No. 26-1102515

Formed: Delaware 09/19/2007 as Foundation PA Coal Terminal, LLC. Name changed to Alpha PA Coal Terminal, LLC 07/31/2009.
Registered Agent: Corporation Service Company
2711 Centerville Road, Suite 400
Wilmington, DE 19808

OWNER INFORMATION

Entity No.	Owner Name	Ownership Type		Begin Date	End Date
156695	Foundation PA Coal Company, LLC	Member	100%	09/28/2007	

Attachment 1.6

Report Generated: 03/23/2010 - 16:03

AMFIRE Holdings, Inc.
One Alpha Place, P.O. Box 2345
Abingdon, Virginia 24212

AVS Entity No. (153514)

Phone: (276)619-4410 Fax:(276)628-3116 Employer ID. No. 11-3673814

Incorporated: Delaware 01/14/2003
Qualified to do Business: VA - 05/20/2005
Registered Agent: Corporation Service Company
2711 Centerville Road, Suite 400
Wilmington, DE 19808

OFFICER INFORMATION

Entity No.	Officer	Title	Begin Date	End Date
155146	Wanda K. Fields	Assistant Secretary	05/11/2004	
* 142102	Vaughn R. Groves	Assistant Secretary	07/31/2009	02/15/2010
142102	Vaughn R. Groves	Vice President	05/11/2004	
107084	Roger D. Ketron	Assistant Treasurer	06/25/2004	07/31/2009
* 107084	Roger D. Ketron	Assistant Treasurer	02/15/2010	
153515	Peter V. Merritts	Director	01/14/2003	03/12/2003
153515	Peter V. Merritts	President	01/14/2003	03/12/2003
159078	Brian L. Miller	Treasurer	07/31/2009	
110529	Eddie Walter Neely	Director	03/12/2003	
110529	Eddie Walter Neely	President	03/12/2003	
110529	Eddie Walter Neely	Secretary	01/14/2003	03/12/2003
123643	John W. Pearl	Assistant Treasurer	07/31/2009	
123643	John W. Pearl	Secretary	03/12/2003	
123643	John W. Pearl	Treasurer	06/25/2004	07/31/2009

Attachment 1.6

Report Generated: 03/23/2010 - 16:03

AMFIRE Holdings, Inc.
One Alpha Place, P.O. Box 2345
Abingdon, Virginia 24212

AVS Entity No. (153514)

Phone: (276)619-4410 Fax:(276)628-3116 Employer ID. No. 11-3673814

Incorporated: Delaware 01/14/2003
Qualified to do Business: VA - 05/20/2005
Registered Agent: Corporation Service Company
2711 Centerville Road, Suite 400
Wilmington, DE 19808

OWNER INFORMATION

Entity No.	Owner Name	Ownership Type		Begin Date	End Date
153518	AMFIRE, LLC	Stockholder	100%	01/14/2003	

Attachment 1.6

Report Generated: 03/23/2010 - 16:03

AMFIRE Mining Company, LLC
One Energy Place, Suite 2800
Latrobe, Pennsylvania 15650

AVS Entity No. (153516)

Phone: (724)537-5731 Fax:(724)537-2382 Employer ID. No. 11-3673833

Formed: Delaware 01/21/2003
Qualified to do Business: PA - filed 02/05/03; VA - filed 05/18/2005.
Registered Agent (DE): Corporation Service Company
2711 Centerville Road, Suite 400
Wilmington, DE 19808
Registered Agent (PA): Corporation Service Company
2704 Commerce Drive, Suite B
Harrisburg, Pennsylvania 17110
Ph:(800)927-9800 FAX:(302)636-5454
FEIN: 51-0009810

OFFICER INFORMATION

	Entity No.	Officer	Title	Begin Date	End Date
*		Robert T. Bottegal	Assistant Secretary	12/31/2009	
	155146	Wanda K. Fields	Assistant Secretary	06/25/2004	
*	142102	Vaughn R. Groves	Assistant Secretary	07/31/2009	12/31/2009
	142102	Vaughn R. Groves	Vice President	05/11/2004	
	137159	Mitchell R. Harvey	Secretary	02/10/2003	03/12/2003
	137159	Mitchell R. Harvey	Vice President	03/12/2003	01/15/2004
	107084	Roger D. Ketron	Assistant Treasurer	06/25/2004	07/31/2009
*	107084	Roger D. Ketron	Assistant Treasurer	02/15/2010	
	054894	Stephen K. Meehan	Vice President	03/12/2003	05/01/2003
	153515	Peter V. Merritts	Manager	01/21/2003	
	153515	Peter V. Merritts	President	02/10/2003	
	159078	Brian L. Miller	Treasurer	07/31/2009	
	110529	Eddie Walter Neely	Secretary	03/12/2003	
	123643	John W. Pearl	Assistant Treasurer	03/15/2004	06/25/2004
	123643	John W. Pearl	Assistant Treasurer	07/31/2009	
	123643	John W. Pearl	Treasurer	06/25/2004	07/31/2009
	153517	Michele R. Premoshis	Assistant Secretary	03/12/2003	07/23/2007
*	110385	Richard H. Weinzierl	Assistant Secretary	07/23/2007	12/31/2009
*	249714	Gilbert N. Widenhofer	Manager of Land & Reserves	11/01/2008	02/05/2010

Attachment 1.6

Report Generated: 03/23/2010 - 16:03

AMFIRE Mining Company, LLC
One Energy Place, Suite 2800
Latrobe, Pennsylvania 15650

AVS Entity No. (153516)

Phone: (724)537-5731 Fax:(724)537-2382 Employer ID. No. 11-3673833

Formed: Delaware 01/21/2003
Qualified to do Business: PA - filed 02/05/03; VA - filed 05/18/2005.
Registered Agent (DE): Corporation Service Company
2711 Centerville Road, Suite 400
Wilmington, DE 19808
Registered Agent (PA): Corporation Service Company
2704 Commerce Drive, Suite B
Harrisburg, Pennsylvania 17110
Ph:(800)927-9800 FAX:(302)636-5454
FEIN: 51-0009810

OWNER INFORMATION

Entity No.	Owner Name	Ownership Type		Begin Date	End Date
153568	AMFIRE WV, L.P.	Member	1%	12/30/2005	
153518	AMFIRE, LLC	Member	100%	01/21/2003	12/30/2005
153518	AMFIRE, LLC	Member	99%	12/30/2005	

Attachment 1.6

Report Generated: 03/23/2010 - 16:03

AMFIRE WV, L.P.
One Alpha Place, P.O. Box 2345
Abingdon, Virginia 24212

AVS Entity No. (153568)

Phone: (276)619-4410 Fax:(276)628-3116 Employer ID. No. 56-2312151

Formed: Delaware 01/15/2003.
Qualified to do Business: VA - 05/20/2005
Registered Agent: Corporation Service Company
2711 Centerville Road, Suite 400
Wilmington, DE 19808

OWNER INFORMATION

Entity No.	Owner Name	Ownership Type		Begin Date	End Date
153514	AMFIRE Holdings, Inc.	General Partner	1%	01/15/2003	
153518	AMFIRE, LLC	Limited Partner	99%	01/15/2003	

Attachment 1.6

Report Generated: 03/23/2010 - 16:03

AMFIRE, LLC
One Alpha Place, P.O. Box 2345
Abingdon, Virginia 24212

AVS Entity No. (153518)

Phone: (276)619-4410 Fax:(276)628-3116 Employer ID. No. 51-0430939

Formed: Delaware 09/04/2002
Qualified to do business: CO - filed 11/12/2002; KY - filed 11/13/2002; PA - filed 11/13/2002; WV - filed 11/18/2002; VA - filed 05/18/2005.
Registered Agent: Corporation Service Company
2711 Centerville Road, Suite 400
Wilmington, DE 19808

OFFICER INFORMATION

Entity No.	Officer	Title	Begin Date	End Date
155146	Wanda K. Fields	Assistant Secretary	05/11/2004	
* 142102	Vaughn R. Groves	Assistant Secretary	07/31/2009	02/15/2010
142102	Vaughn R. Groves	Vice President	05/11/2004	
107084	Roger D. Ketron	Assistant Treasurer	06/25/2004	07/31/2009
* 107084	Roger D. Ketron	Assistant Treasurer	02/15/2010	
153515	Peter V. Merritts	Manager	09/04/2002	03/12/2003
153515	Peter V. Merritts	President	09/04/2002	03/12/2003
159078	Brian L. Miller	Treasurer	07/31/2009	
110529	Eddie Walter Neely	Manager	03/12/2003	
110529	Eddie Walter Neely	President	03/12/2003	
110529	Eddie Walter Neely	Secretary	09/04/2002	03/12/2003
123643	John W. Pearl	Assistant Treasurer	07/31/2009	
123643	John W. Pearl	Secretary	03/12/2003	
123643	John W. Pearl	Treasurer	06/25/2004	07/31/2009

Attachment 1.6

Report Generated: 03/23/2010 - 16:03

AMFIRE, LLC
One Alpha Place, P.O. Box 2345
Abingdon, Virginia 24212

AVS Entity No. (153518)

Phone: (276)619-4410 Fax:(276)628-3116 Employer ID. No. 51-0430939

Formed: Delaware 09/04/2002
Qualified to do business: CO - filed 11/12/2002; KY - filed 11/13/2002; PA - filed 11/13/2002; WV - filed 11/18/2002; VA - filed 05/18/2005.
Registered Agent: Corporation Service Company
2711 Centerville Road, Suite 400
Wilmington, DE 19808

OWNER INFORMATION

Entity No.	Owner Name	Ownership Type		Begin Date	End Date
153198	Maxxum Carbon Resources, LLC	Member	100%	09/04/2002	

Attachment 1.6

Report Generated: 03/23/2010 - 16:03

ANR Holdings, LLC
One Alpha Place, P.O. Box 2345
Abingdon, Virginia 24212

AVS Entity No. (153519)

Phone: (276)619-4410 Fax:(276)628-3116 Employer ID. No. 11-3673839

Merged into Alpha NR Holding, Inc. on 12/30/2005.
Formed: Delaware 12/09/2002
Qualified to do Business: VA - filed 04/20/05.
Registered Agent: Corporation Service Company
2711 Centerville Road, Suite 400
Wilmington, DE 19808
Only members owning 10% or greater are shown in the ownership information. All remaining members own less than 10%.

OFFICER INFORMATION

Entity No.	Officer	Title	Begin Date	End Date
137465	Michael D. Brown	Vice President	11/18/2003	12/30/2005
133477	Kevin S. Crutchfield	Executive Vice President	11/18/2003	12/30/2005
133477	Kevin S. Crutchfield	Vice President	03/12/2003	11/18/2003
125703	Dr. E. Linn Draper, Jr.	Director	08/12/2004	02/11/2005
155588	John W. Fox, Jr.	Director	08/12/2004	02/11/2005
142102	Vaughn R. Groves	Assistant Secretary	11/18/2003	12/30/2005
142102	Vaughn R. Groves	General Counsel	11/18/2003	12/30/2005
142102	Vaughn R. Groves	Vice President	11/18/2003	12/30/2005
082233	D. Scott Kroh	Executive Vice President	11/18/2003	12/30/2005
153201	Alex T. Krueger	Director	03/11/2003	02/11/2005
105343	Fritz R. Kundrun	Director	03/11/2003	02/11/2005
140279	William E. Macaulay	Director	03/11/2003	02/11/2005
105344	Hans J. Mende	Director	03/11/2003	02/11/2005
110529	Eddie Walter Neely	Secretary	12/09/2002	12/30/2005
086508	Michael Jack Quillen	Chief Executive Officer	03/11/2003	12/30/2005
086508	Michael Jack Quillen	Director	12/13/2002	12/30/2005
086508	Michael Jack Quillen	Manager	12/09/2002	12/13/2002
086508	Michael Jack Quillen	President	12/09/2002	12/30/2005
154214	David C. Stuebé	Chief Financial Officer	11/18/2003	12/30/2005
154214	David C. Stuebé	Vice President	11/18/2003	12/30/2005

Attachment 1.6

Report Generated: 03/23/2010 - 16:03

ANR Holdings, LLC
One Alpha Place, P.O. Box 2345
Abingdon, Virginia 24212

AVS Entity No. (153519)

Phone: (276)619-4410 Fax:(276)628-3116 Employer ID. No. 11-3673839

Merged into Alpha NR Holding, Inc. on 12/30/2005.
Formed: Delaware 12/09/2002
Qualified to do Business: VA - filed 04/20/05.
Registered Agent: Corporation Service Company
2711 Centerville Road, Suite 400
Wilmington, DE 19808
Only members owning 10% or greater are shown in the ownership information. All remaining members own less than 10%.

OWNER INFORMATION

Entity No.	Owner Name	Ownership Type	Begin Date	End Date
153200	Alpha Natural Resources, Inc.	Member 87.6%	12/09/2002	03/11/2003
153200	Alpha Natural Resources, Inc.	Member 48.69%	03/11/2003	11/29/2004
156133	Alpha NR Holding, Inc.	Member 48.69%	11/29/2004	02/11/2005
156133	Alpha NR Holding, Inc.	Member 99%	02/11/2005	10/25/2005
156133	Alpha NR Holding, Inc.	Member 100%	10/25/2005	12/30/2005
156132	Alpha NR Ventures, Inc.	Member 1%	02/11/2005	10/25/2005
154013	ANR Fund IX Holdings, L.P.	Member 12.4%	12/13/2002	03/11/2003
149650	Tanoma Energy, Inc.	Member 11.04%	03/11/2003	02/11/2005

Attachment 1.6

Report Generated: 03/23/2010 - 16:03

Black Dog Coal Corp.
One Alpha Place, P.O. Box 2345
Abingdon, Virginia 24212

AVS Entity No. (132880)

Phone: (276)619-4410 Fax:(276)628-3116 Employer ID. No. 54-1686572

Incorporated: Virginia 11/16/1993
Purchased by Maxxum Carbon Resources, LLC on 02/01/2005.
Resident Agent VA: Corporation Service Company
11 South 12th Street
P. O. Box 1463
Richmond, Virginia 23218
Ph: (800)221-0770 Fax: (212)299-9102
FEIN: 51-0009810

OFFICER INFORMATION

Entity No.	Officer	Title	Begin Date	End Date
135162	Stanley E. Bateman, Jr.	Director	05/01/2008	08/17/2009
067760	Michael W. Clark	President	04/01/2009	
146625	David H. Decker	Director	02/01/2005	05/01/2008
114531	Ronnie Edwards	President	11/12/1993	02/01/2005
114531	Ronnie Edwards	Secretary	11/12/1993	02/01/2005
114531	Ronnie Edwards	Stockholder 100%	11/12/1993	02/01/2005
114531	Ronnie Edwards	Treasurer	11/12/1993	02/01/2005
155146	Wanda K. Fields	Assistant Secretary	02/01/2005	
155864	Robert C. Gordon	President	02/01/2005	04/01/2009
* 142102	Vaughn R. Groves	Assistant Secretary	07/31/2009	02/15/2010
142102	Vaughn R. Groves	Vice President	02/01/2005	
153528	Ronald B. Hall	Director	08/17/2009	
107084	Roger D. Ketron	Assistant Treasurer	02/01/2005	07/31/2009
* 107084	Roger D. Ketron	Assistant Treasurer	02/15/2010	
159078	Brian L. Miller	Treasurer	07/31/2009	
110529	Eddie Walter Neely	Secretary	02/01/2005	
123643	John W. Pearl	Assistant Treasurer	07/31/2009	
123643	John W. Pearl	Treasurer	02/01/2005	07/31/2009

Attachment 1.6

Report Generated: 03/23/2010 - 16:03

Black Dog Coal Corp.
One Alpha Place, P.O. Box 2345
Abingdon, Virginia 24212

AVS Entity No. (132880)

Phone: (276)619-4410 Fax:(276)628-3116 Employer ID. No. 54-1686572

Incorporated: Virginia 11/16/1993
Purchased by Maxxum Carbon Resources, LLC on 02/01/2005.
Resident Agent VA: Corporation Service Company
11 South 12th Street
P. O. Box 1463
Richmond, Virginia 23218
Ph: (800)221-0770 Fax: (212)299-9102
FEIN: 51-0009810

OWNER INFORMATION

Entity No.	Owner Name	Ownership Type		Begin Date	End Date
153198	Maxxum Carbon Resources, LLC	Stockholder	100%	02/01/2005	

Attachment 1.6

Report Generated: 03/23/2010 - 16:03

Brooks Run Mining Company, LLC
25 Little Birch Road
Sutton, West Virginia 26601

AVS Entity No. (153520)

Phone: (304)765-4006 Fax:(304)765-0390 Employer ID. No. 52-2070922

Cert. of Formation: Delaware 12/11/1997 as ANR Coal-West Virginia, LLC, effective date: 12/30/1997.
Qualified To Do Business: WV 12/15/1997, VA 12/15/1997, PA 08/05/2004.
Name Changed to Coastal Coal-West Virginia, LLC effective 07/21/1998. Name Change Filing: West Virginia 07/28/1998.

Coastal Coal-West Virginia, LLC became a subsidiary of the El Paso Corporation effective 01/29/2001 and ended 01/31/2003.

Coastal Coal-West Virginia, LLC was sold to Enterprise Mining Company, LLC effective 01/31/2003. The name change to Brooks Run Mining Company, LLC was filed on 02/13/2003.
Corp. Address: 208 Business Street, Beckley, WV 25801
Ph: 304-256-1015 Fax: 304-256-0521
Name Change Filings: WV 03/07/2003; VA 04/02/03.
Resident Agent WV: Corporation Service Company
209 West Washington Street
Charleston, West Virginia 25302
Ph:(800)927-9800 Fax:(302)636-5454
FEIN: 51-0009810

OFFICER INFORMATION

Entity No.	Officer	Title	Begin Date	End Date
137465	Michael D. Brown	Manager	04/18/2005	05/12/2005
137465	Michael D. Brown	President	04/18/2005	05/12/2005
146625	David H. Decker	Vice President	01/16/2006	
138592	Charles C. Dunbar	VP - Engineering	03/12/2003	05/09/2005
155146	Wanda K. Fields	Assistant Secretary	06/25/2004	
* 142102	Vaughn R. Groves	Assistant Secretary	07/31/2009	02/15/2010
142102	Vaughn R. Groves	Vice President	05/11/2004	
076596	Jess Justice	Vice President	02/19/2007	03/01/2007
107084	Roger D. Ketron	Assistant Treasurer	06/25/2004	07/31/2009
* 107084	Roger D. Ketron	Assistant Treasurer	02/15/2010	
135449	Samuel R. Kitts	Manager	01/31/2003	04/18/2005
135449	Samuel R. Kitts	President	01/31/2003	04/18/2005
126106	James C. Martin	Treasurer	03/12/2003	05/19/2005
147768	Frank J. Matras	Manager	02/19/2007	
147768	Frank J. Matras	President	02/19/2007	
140380	Randy L. McMillion	Manager	05/12/2005	02/19/2007
140380	Randy L. McMillion	President	05/12/2005	02/19/2007
159078	Brian L. Miller	Treasurer	07/31/2009	
110529	Eddie Walter Neely	Secretary	01/31/2003	

Brooks Run Mining Company, LLC - Officer Information (Continued)

Entity No.	Officer	Title	Begin Date	End Date
123643	John W. Pearl	Assistant Treasurer	03/15/2004	05/19/2005
123643	John W. Pearl	Assistant Treasurer	07/31/2009	
123643	John W. Pearl	Treasurer	01/31/2003	03/12/2003
123643	John W. Pearl	Treasurer	05/19/2005	07/31/2009
144746	Mark G. Schuerger	Vice President	08/17/2009	

Attachment 1.6

Report Generated: 03/23/2010 - 16:03

Brooks Run Mining Company, LLC
25 Little Birch Road
Sutton, West Virginia 26601

AVS Entity No. (153520)

Phone: (304)765-4006 Fax:(304)765-0390 Employer ID. No. 52-2070922

Cert. of Formation: Delaware 12/11/1997 as ANR Coal-West Virginia, LLC, effective date: 12/30/1997.
Qualified To Do Business: WV 12/15/1997, VA 12/15/1997, PA 08/05/2004.
Name Changed to Coastal Coal-West Virginia, LLC effective 07/21/1998. Name Change Filing: West Virginia 07/28/1998.

Coastal Coal-West Virginia, LLC became a subsidiary of the El Paso Corporation effective 01/29/2001 and ended 01/31/2003.

Coastal Coal-West Virginia, LLC was sold to Enterprise Mining Company, LLC effective 01/31/2003. The name change to Brooks Run Mining Company, LLC was filed on 02/13/2003.
Corp. Address: 208 Business Street, Beckley, WV 25801
Ph: 304-256-1015 Fax: 304-256-0521
Name Change Filings: WV 03/07/2003; VA 04/02/03.
Resident Agent WV: Corporation Service Company
209 West Washington Street
Charleston, West Virginia 25302
Ph:(800)927-9800 Fax:(302)636-5454
FEIN: 51-0009810

OWNER INFORMATION

Entity No.	Owner Name	Ownership Type		Begin Date	End Date
153568	AMFIRE WV, L.P.	Member	1%	01/31/2003	
153518	AMFIRE, LLC	Member	99%	02/10/2003	
153483	Enterprise Mining Company, LLC	Member	99%	01/31/2003	02/10/2003

Attachment 1.6

Report Generated: 03/23/2010 - 16:03

Brooks Run Mining Company, LLC (Kingwood) AVS Entity No. (153571)
406 West Main Street
Abingdon, Virginia 24210

Phone: (724)537-5731 Fax:(724)537-2382 Employer ID. No. 57-1148058

Formed: Delaware 01/21/2003 as Brooks Run Mining Company, LLC (AVS Entity No. 153571). Membership interests issued 1/31/2003. Name changed to Kingwood Mining Company, LLC filed 02/04/2003. See Kingwood Mining Company, LLC for current information.

Resident Agent WV: Corporation Service Company
209 West Washington Street
Charleston, West Virginia 25302
Ph: (800)927-9800
Fax: (302)636-5454
FEIN: 51-0009810

OFFICER INFORMATION

Entity No.	Officer	Title	Begin Date	End Date
153515	Peter V. Merritts	Manager	01/31/2003	
153515	Peter V. Merritts	President	01/31/2003	
110529	Eddie Walter Neely	Secretary	01/31/2003	
123643	John W. Pearl	Treasurer	01/31/2003	
153535	Joseph Swerbinsky, Jr.	VP - Engineering	01/31/2003	

Attachment 1.6

Report Generated: 03/23/2010 - 16:03

Brooks Run Mining Company, LLC (Kingwood) AVS Entity No. (153571)
406 West Main Street
Abingdon, Virginia 24210

Phone: (724)537-5731 Fax:(724)537-2382 Employer ID. No. 57-1148058

Formed: Delaware 01/21/2003 as Brooks Run Mining Company, LLC (AVS Entity No. 153571). Membership interests issued 1/31/2003. Name changed to Kingwood Mining Company, LLC filed 02/04/2003. See Kingwood Mining Company, LLC for current information.

Resident Agent WV: Corporation Service Company
209 West Washington Street
Charleston, West Virginia 25302
Ph: (800)927-9800
Fax: (302)636-5454
FEIN: 51-0009810

OWNER INFORMATION

Entity No.	Owner Name	Ownership Type		Begin Date	End Date
146515	Coastal Coal-West Virginia, LLC	Member	100%	01/31/2003	

Attachment 1.6

Report Generated: 03/23/2010 - 16:03

Callaway Natural Resources, Inc.
P.O. Box 40
Wharncliffe, West Virginia 25651
1000 Mingo Logan Ave.
Wharncliffe, West Virginia 25651

AVS Entity No. (157489)

Phone: (304)929-6340 Fax:(304)664-6052 Employer ID. No. 20-3562854

Incorporated: Delaware 09/06/2005
Qualified to do Business: VA - 10/20/2005, WV - 07/19/2006
Merged into Premium Energy, LLC on 07/07/2008.

OFFICER INFORMATION

Entity No.	Officer	Title	Begin Date	End Date
140216	Gregory S. Blankenship	Director	04/01/2007	07/07/2008
140216	Gregory S. Blankenship	President	04/01/2007	07/07/2008
140216	Gregory S. Blankenship	Vice President	01/16/2006	04/01/2007
133477	Kevin S. Crutchfield	Director	10/17/2005	12/01/2005
133477	Kevin S. Crutchfield	Executive Vice President	12/01/2005	04/01/2007
133477	Kevin S. Crutchfield	President	10/17/2005	12/01/2005
155146	Wanda K. Fields	Secretary	10/17/2005	07/07/2008
142102	Vaughn R. Groves	Vice President	10/17/2005	07/07/2008
107084	Roger D. Ketron	Assistant Treasurer	12/01/2005	07/07/2008
140380	Randy L. McMillion	Director	12/01/2005	04/01/2007
140380	Randy L. McMillion	President	12/01/2005	04/01/2007
123643	John W. Pearl	Treasurer	10/17/2005	07/07/2008
123643	John W. Pearl	Vice President	10/17/2005	07/07/2008

Attachment 1.6

Report Generated: 03/23/2010 - 16:03

Callaway Natural Resources, Inc.
P.O. Box 40
Wharncliffe, West Virginia 25651
1000 Mingo Logan Ave.
Wharncliffe, West Virginia 25651

AVS Entity No. (157489)

Phone: (304)929-6340 Fax:(304)664-6052 Employer ID. No. 20-3562854

Incorporated: Delaware 09/06/2005
Qualified to do Business: VA - 10/20/2005, WV - 07/19/2006
Merged into Premium Energy, LLC on 07/07/2008.

OWNER INFORMATION

Entity No.	Owner Name	Ownership Type		Begin Date	End Date
157525	Premium Energy, LLC	Stockholder	100%	10/17/2005	07/07/2008

Attachment 1.6

Report Generated: 03/23/2010 - 16:03

* Castle Gate Holding Company
P. O. Box 30
Helper, Utah 84526

AVS Entity No. (146020)

Phone: (435)472-0475 Fax:(000)000-0000 Employer ID. No. 84-1456620

Incorporated: Delaware 04/02/1998
Qualified to do business: Utah - 04/20/1998
Registered Agent: Corporation Service Company
2711 Centerville Road, Suite 400
Wilmington, DE 19808

OFFICER INFORMATION

Entity No.	Officer	Title	Begin Date	End Date
249465	Carlette R. Allen	Assistant Secretary	07/31/2009	
155645	James L. Anderson, Jr.	Controller	05/01/2005	
* 151264	James J. Bryja	Chief Executive Officer	12/01/2007	
151264	James J. Bryja	President	12/01/2007	
155146	Wanda K. Fields	Assistant Secretary	07/31/2009	
142102	Vaughn R. Groves	Secretary	07/31/2009	
142102	Vaughn R. Groves	Vice President	07/31/2009	
132202	William W. Hartzler	Assistant Secretary	01/01/2000	
* 107084	Roger D. Ketron	Assistant Treasurer	02/15/2010	
151265	Kurt D. Kost	Director	07/31/2009	
* 159078	Brian L. Miller	Treasurer	02/15/2010	
125073	James A. Olsen	President	04/01/2005	12/01/2007
* 149019	Gary G. Pearson	Treasurer	03/27/2001	02/15/2010
147479	James F. Roberts	Director	06/30/1999	07/31/2009
128409	Greg A. Walker	Assistant Secretary	07/31/2009	
128409	Greg A. Walker	Secretary	06/30/1999	07/31/2009
085433	Frank J. Wood	Director	06/30/1999	
085433	Frank J. Wood	Vice President	04/02/1998	

Attachment 1.6

Report Generated: 03/23/2010 - 16:03

* Castle Gate Holding Company
P. O. Box 30
Helper, Utah 84526

AVS Entity No. (146020)

Phone: (435)472-0475 Fax:(000)000-0000 Employer ID. No. 84-1456620

Incorporated: Delaware 04/02/1998
Qualified to do business: Utah - 04/20/1998
Registered Agent: Corporation Service Company
2711 Centerville Road, Suite 400
Wilmington, DE 19808

OWNER INFORMATION

Entity No.	Owner Name	Ownership Type		Begin Date	End Date
249468	Alpha Midwest Holding Company	Stockholder	100%	07/31/2009	
155284	Foundation Midwest Holding Company	Stockholder	100%	07/30/2004	07/31/2009

Attachment 1.6

Report Generated: 03/23/2010 - 16:03

Coastal Coal-West Virginia, LLC
P. O. Box 1871
Roanoke, Virginia 24008
310 First Street
Roanoke, Virginia 24011

AVS Entity No. (146515)

Phone: (540)983-0222 Fax:(540)983-0230 Employer ID. No. 52-2070922

Coastal Coal-West Virginia, LLC was sold to Enterprise Mining Company, LLC on 01/31/2003. Name changed to Brooks Run Mining Company, LLC (AVS Entity #153520) on 02/13/2003. See Brooks Run Mining Company, LLC for current information.

Coastal Coal-West Virginia, LLC became a subsidiary of the El Paso Corporation effective 01/29/2001 and ended its affiliation on 01/31/2003.

Certificate of Formation Filed: Delaware 12/11/1997 as ANR Coal-West Virginia, LLC.

Formation Effective Date: 12/30/1997
Name Changed to Coastal Coal-West Virginia, LLC effective 07/21/1998.

Qualified To Do Business: WV 12/15/1997, VA 12/15/1997.
Name Change Filing: West Virginia 07/28/1998.

Registered Agent WV: CT Corporation System, 707 Virginia Street - East, Charleston, West Virginia 25301, (304)345-8900, FEIN: 51-0006522

OFFICER INFORMATION

Entity No.	Officer	Title	Begin Date	End Date
067476	David A. Arledge	Manager	12/30/1997	01/29/2001
150508	H. Brent Austin	Executive Vice President	01/29/2001	02/06/2002
150509	Jeffrey I. Beason	Senior Vice President	01/29/2001	02/06/2002
150510	Alan D. Bishop	Assistant Secretary	01/29/2001	02/06/2002
150511	Grady M. Blakley	Vice President	01/29/2001	02/06/2002
132143	James W. Copley, Jr.	Vice President	12/30/1997	01/31/2003
133477	Kevin S. Crutchfield	President	06/01/2001	01/31/2003
145531	E. Marc Cuenod, Jr.	Assistant Treasurer	05/07/1999	01/29/2001
097716	James F. Daugherty	Vice President	12/30/1997	06/30/2001
150512	Norma F. Dunn	Senior Vice President	01/29/2001	02/06/2002
067392	Robert A. Feilner	Senior Vice President	12/30/1997	12/07/2001
150514	Steven W. Goers	Vice President	01/29/2001	02/06/2002
150515	Norbert R. Grijalva	Assistant Secretary	02/06/2002	01/31/2003
150515	Norbert R. Grijalva	Vice President	01/29/2001	02/06/2002
062081	Donald H. Gullquist	Senior Vice President	12/30/1997	01/29/2001
150516	John L. Harrison	Chief Financial Officer	01/29/2001	02/06/2002
150516	John L. Harrison	Senior Vice President	01/29/2001	02/06/2002
104762	Bennett K. Hatfield	Executive Vice President	06/24/2002	01/31/2003

Coastal Coal-West Virginia, LLC - Officer Information (Continued)

Entity No.	Officer	Title	Begin Date	End Date
104762	Bennett K. Hatfield	Senior Vice President	12/17/2001	06/24/2002
150517	Cecilia T. Heilmann	Controller	01/29/2001	02/06/2002
150517	Cecilia T. Heilmann	Vice President	01/29/2001	02/06/2002
122555	Coby C. Hesse	Executive Vice President	12/30/1997	01/29/2001
122555	Coby C. Hesse	Manager	12/30/1997	01/29/2001
150518	John B. Holmes, Jr.	Chief Executive Officer	01/29/2001	02/06/2002
150518	John B. Holmes, Jr.	President	03/06/2001	06/01/2001
150615	John J. Hopper	Vice President	01/29/2001	02/06/2002
044076	William S. Hudgins, Jr.	Assistant Secretary	12/30/1997	01/29/2001
044076	William S. Hudgins, Jr.	General Counsel	12/30/1997	01/29/2001
044076	William S. Hudgins, Jr.	Senior Vice President	12/30/1997	01/29/2001
122573	Thomas E. Jackson, Jr.	Vice President	12/30/1997	01/29/2001
150544	Stacy J. James	Assistant Secretary	01/29/2001	02/06/2002
150545	Kelly J. Jameson	Assistant Secretary	01/29/2001	02/06/2002
076596	Jess Justice	Vice President	09/04/2001	01/31/2003
116789	Bobby Lee Ketron	Senior Vice President	01/29/2001	09/04/2001
116789	Bobby Lee Ketron	Vice President	09/04/2001	12/07/2001
135449	Samuel R. Kitts	Manager	01/31/2003	
135449	Samuel R. Kitts	President	01/31/2003	
135449	Samuel R. Kitts	Vice President	03/15/2002	01/31/2003
148507	Stephen A. Kluttz	Controller	09/03/1999	01/29/2001
148507	Stephen A. Kluttz	Vice President	09/03/1999	12/31/2001
146551	Steven L. MacNeil	Vice President	08/25/1998	01/29/2001
122567	Ronald D. Matthews	Treasurer	12/30/1997	01/29/2001
122567	Ronald D. Matthews	Vice President	12/30/1997	01/29/2001
150546	Kelly J. McGrath	Vice President	01/29/2001	02/06/2002
122628	Vernal J. Mortensen	Senior Vice President	12/30/1997	01/29/2001
150547	Katherine A. Murray	Vice President	01/29/2001	02/06/2002
108365	Harold R. Natho	Assistant Controller	12/30/1997	01/29/2001
110529	Eddie Walter Neely	Secretary	01/31/2003	
067393	Austin M. O'Toole	Secretary	12/30/1997	01/29/2001
067393	Austin M. O'Toole	Senior Vice President	12/30/1997	01/29/2001
123643	John W. Pearl	Assistant Secretary	02/06/2002	01/31/2003
123643	John W. Pearl	Treasurer	01/31/2003	
123643	John W. Pearl	Vice President	01/01/2002	01/31/2003
152085	Donald L. Ratliff	Vice President	02/06/2002	01/31/2003
150548	C. Dana Rice	Senior Vice President	01/29/2001	02/06/2002

Coastal Coal-West Virginia, LLC - Officer Information (Continued)

Entity No.	Officer	Title	Begin Date	End Date
150548	C. Dana Rice	Treasurer	01/29/2001	02/06/2002
110318	Joel Richards, III	Executive Vice President	01/29/2001	02/06/2002
150550	Margaret E. Roark	Assistant Secretary	01/29/2001	01/31/2003
122827	Dale L. Rucker	Vice President	12/30/1997	01/31/2003
122564	Dale V. Shultz	Assistant Secretary	12/30/1997	01/29/2001
150551	David L. Siddall	Associate General Counsel	01/29/2001	02/06/2002
150551	David L. Siddall	Secretary	01/29/2001	01/31/2003
150551	David L. Siddall	Vice President	01/29/2001	02/06/2002
123652	James D. Slater	Vice President	07/01/2002	09/20/2002
122921	S. Frank Smith	Vice President	12/30/1997	01/31/2003
067473	James L. Van Lanen	Chief Executive Officer	12/30/1997	01/29/2001
067473	James L. Van Lanen	Manager	12/30/1997	01/29/2001
067473	James L. Van Lanen	President	12/30/1997	03/06/2001
150552	Judy A. Vandagriff	Senior Vice President	01/29/2001	02/06/2002
150617	Gregory W. Watkins	Vice President	01/29/2001	02/06/2002
150553	Britton White, Jr.	Exec. Vice President, Law	01/29/2001	12/31/2001

Attachment 1.6

Report Generated: 03/23/2010 - 16:03

Coastal Coal-West Virginia, LLC
P. O. Box 1871
Roanoke, Virginia 24008
310 First Street
Roanoke, Virginia 24011

AVS Entity No. (146515)

Phone: (540)983-0222 Fax:(540)983-0230 Employer ID. No. 52-2070922

Coastal Coal-West Virginia, LLC was sold to Enterprise Mining Company, LLC on 01/31/2003. Name changed to Brooks Run Mining Company, LLC (AVS Entity #153520) on 02/13/2003. See Brooks Run Mining Company, LLC for current information.

Coastal Coal-West Virginia, LLC became a subsidiary of the El Paso Corporation effective 01/29/2001 and ended its affiliation on 01/31/2003.

Certificate of Formation Filed: Delaware 12/11/1997 as ANR Coal-West Virginia, LLC.

Formation Effective Date: 12/30/1997
Name Changed to Coastal Coal-West Virginia, LLC effective 07/21/1998.

Qualified To Do Business: WV 12/15/1997, VA 12/15/1997.
Name Change Filing: West Virginia 07/28/1998.

Registered Agent WV: CT Corporation System, 707 Virginia Street - East, Charleston, West Virginia 25301, (304)345-8900, FEIN: 51-0006522

OWNER INFORMATION

Entity No.	Owner Name	Ownership Type		Begin Date	End Date
122586	American Natural Resources Company	Member	1%	12/30/1997	01/31/2003
153568	AMFIRE WV, L.P.	Member	1%	01/31/2003	
153518	AMFIRE, LLC	Member	99%	02/10/2003	
146798	Coastal Coal Company, LLC	Member	99%	12/30/1997	01/31/2003
153483	Enterprise Mining Company, LLC	Member	99%	01/31/2003	02/10/2003

Attachment 1.6

Report Generated: 03/23/2010 - 16:03

Cobra Natural Resources, LLC
P.O. Box 40
Wharncliffe, West Virginia 25651
1000 Mingo Logan Ave.
Wharncliffe, West Virginia 25651

AVS Entity No. (159712)

Phone: (304)929-6340 Fax:(304)664-6052 Employer ID. No. 26-0342580

Formed: Delaware 06/13/2007
Qualified to do Business: WV - 06/15/2007; VA - 03/26/2008
Resident Agent WV: Corporation Service Company
209 West Washington Street
Charleston, West Virginia 25302
Ph:(800)927-9800 Fax:(302)636-5454
FEIN: 51-0009810

Resident Agent VA: Corporation Service Company
11 South 12th Street
P. O. Box 1463
Richmond, Virginia 23218
Phone: (800)221-0770 Fax: (212)299-9102

OFFICER INFORMATION

	Entity No.	Officer	Title	Begin Date	End Date
	140216	Gregory S. Blankenship	Manager	06/13/2007	09/04/2009
	140216	Gregory S. Blankenship	President	06/13/2007	09/04/2009
*	146625	David H. Decker	Vice President	03/10/2010	
	155146	Wanda K. Fields	Secretary	06/13/2007	
*	142102	Vaughn R. Groves	Assistant Secretary	07/31/2009	02/15/2010
	142102	Vaughn R. Groves	Vice President	06/13/2007	
	107084	Roger D. Ketron	Assistant Treasurer	06/13/2007	07/31/2009
*	107084	Roger D. Ketron	Assistant Treasurer	02/15/2010	
	147768	Frank J. Matras	Manager	09/04/2009	
	147768	Frank J. Matras	President	09/04/2009	
	159078	Brian L. Miller	Treasurer	07/31/2009	
	123643	John W. Pearl	Assistant Treasurer	07/31/2009	
	123643	John W. Pearl	Treasurer	06/13/2007	07/31/2009
	123643	John W. Pearl	Vice President	06/13/2007	

Attachment 1.6

Report Generated: 03/23/2010 - 16:03

Cobra Natural Resources, LLC
P.O. Box 40
Wharncliffe, West Virginia 25651
1000 Mingo Logan Ave.
Wharncliffe, West Virginia 25651

AVS Entity No. (159712)

Phone: (304)929-6340 Fax:(304)664-6052 Employer ID. No. 26-0342580

Formed: Delaware 06/13/2007
Qualified to do Business: WV - 06/15/2007; VA - 03/26/2008
Resident Agent WV: Corporation Service Company
209 West Washington Street
Charleston, West Virginia 25302
Ph:(800)927-9800 Fax:(302)636-5454
FEIN: 51-0009810

Resident Agent VA: Corporation Service Company
11 South 12th Street
P. O. Box 1463
Richmond, Virginia 23218
Phone: (800)221-0770 Fax: (212)299-9102

OWNER INFORMATION

Entity No.	Owner Name	Ownership Type		Begin Date	End Date
153199	Alpha Natural Resources, LLC	Member	100%	06/13/2007	

Attachment 1.6

Report Generated: 03/23/2010 - 16:03

* Cumberland Coal Resources, LP
P. O. Box 1020
Waynesburg, Pennsylvania 15370
855 Kirby Road
Waynesburg, Pennsylvania 15370

AVS Entity No. (155229)

Phone: (724)627-7500 Fax:(000)000-0000 Employer ID. No. 84-1521723

Formed: Delaware - 11/19/1999
Qualified to do business: PA - 01/11/2000
Registered Agent: Corporation Service Company
2711 Centerville Road, Suite 400
Wilmington, DE 19808

OWNER INFORMATION

Entity No.	Owner Name	Ownership Type		Begin Date	End Date
156695	Foundation PA Coal Company, LLC	Limited Partner	99%	08/19/2005	
148652	Pennsylvania Services Corporation	General Partner	1%	07/30/2004	

Attachment 1.6

Report Generated: 03/23/2010 - 16:03

Delta Mine Holding Company
Rt. 13E, Box 730
Marion, Illinois 62959-0730

AVS Entity No. (146022)

Phone: (618)982-2101 Fax:(000)000-0000 Employer ID. No. 91-1897558

Incorporated: DE - 04/02/1998
Qualified to do Business: IL - 05/05/1998, WY 05/06/1998 - withdrew 06/16/2006.
Registered Agent: Corporation Service Company
2711 Centerville Road, Suite 400
Wilmington, DE 19808

OFFICER INFORMATION

Entity No.	Officer	Title	Begin Date	End Date
249465	Carlette R. Allen	Assistant Secretary	07/31/2009	
155645	James L. Anderson, Jr.	Controller	05/01/2005	
151264	James J. Bryja	President	12/01/2007	
155146	Wanda K. Fields	Assistant Secretary	07/31/2009	
142102	Vaughn R. Groves	Secretary	07/31/2009	
142102	Vaughn R. Groves	Vice President	07/31/2009	
132202	William W. Hartzler	Assistant Secretary	01/01/2000	
* 107084	Roger D. Ketron	Assistant Treasurer	02/15/2010	
151265	Kurt D. Kost	Director	07/31/2009	
* 159078	Brian L. Miller	Treasurer	02/15/2010	
147823	Jeffrey D. Mueller	Vice President	06/30/1999	
125073	James A. Olsen	President	12/13/2002	12/01/2007
* 149019	Gary G. Pearson	Treasurer	03/27/2001	02/15/2010
147479	James F. Roberts	Director	06/30/1999	07/31/2009
128409	Greg A. Walker	Assistant Secretary	07/31/2009	
128409	Greg A. Walker	Secretary	06/30/1999	07/31/2009
085433	Frank J. Wood	Director	06/30/1999	
085433	Frank J. Wood	Vice President	04/02/1998	

Attachment 1.6

Report Generated: 03/23/2010 - 16:03

Delta Mine Holding Company
Rt. 13E, Box 730
Marion, Illinois 62959-0730

AVS Entity No. (146022)

Phone: (618)982-2101 Fax:(000)000-0000 Employer ID. No. 91-1897558

Incorporated: DE - 04/02/1998
Qualified to do Business: IL - 05/05/1998, WY 05/06/1998 - withdrew 06/16/2006.
Registered Agent: Corporation Service Company
2711 Centerville Road, Suite 400
Wilmington, DE 19808

OWNER INFORMATION

Entity No.	Owner Name	Ownership Type		Begin Date	End Date
249468	Alpha Midwest Holding Company	Stockholder	100%	07/31/2009	
155284	Foundation Midwest Holding Company	Stockholder	100%	08/03/2004	07/31/2009

Attachment 1.6

Report Generated: 03/23/2010 - 16:03

Diamond May Coal Company
1876 Yellow Creek Road
Sassafras, Kentucky 41759

AVS Entity No. (105603)

Phone: (606)435-7000 Fax:(606)476-2613 Employer ID. No. 61-1040046

Incorporated: Kentucky 10/25/1983
Qualified To Do Business: KY 10/25/1983
Diamond May Coal Company was purchased by and merged into Enterprise Mining Company, LLC on May 1, 2006.
Resident Agent KY: CSC - Lawyers Incorporating Service Company
421 West Main Street
Frankfort, Kentucky 40601
Ph: (800)927-9800 Fax: (302)636-5454
FEIN: 51-0009810

OFFICER INFORMATION

Entity No.	Officer	Title	Begin Date	End Date
158129	Sherri L. Daughtridge	Assistant Treasurer	01/01/2006	05/01/2006
158128	Arlene S. Graves	Assistant Secretary	01/01/2006	05/01/2006
158130	Mark F. Mulhern	President	03/10/2006	05/01/2006
150134	Frank A. Schiller	Director	11/30/2000	05/01/2006
150134	Frank A. Schiller	General Counsel	12/31/2003	05/01/2006
150134	Frank A. Schiller	Secretary	11/30/2000	05/01/2006
118010	Robert Leo Smith	Vice President	08/17/2004	05/01/2006
150135	Thomas R. Sullivan	Director	11/30/2000	05/01/2006
150135	Thomas R. Sullivan	Treasurer	06/28/2002	05/01/2006
156386	Sandra S. Wyckoff	Controller	04/25/2005	05/01/2006

Attachment 1.6

Report Generated: 03/23/2010 - 16:03

Diamond May Coal Company
1876 Yellow Creek Road
Sassafras, Kentucky 41759

AVS Entity No. (105603)

Phone: (606)435-7000 Fax:(606)476-2613 Employer ID. No. 61-1040046

Incorporated: Kentucky 10/25/1983
Qualified To Do Business: KY 10/25/1983
Diamond May Coal Company was purchased by and merged into Enterprise Mining Company, LLC on May 1, 2006.
Resident Agent KY: CSC - Lawyers Incorporating Service Company
421 West Main Street
Frankfort, Kentucky 40601
Ph: (800)927-9800 Fax: (302)636-5454
FEIN: 51-0009810

OWNER INFORMATION

Entity No.	Owner Name	Ownership Type		Begin Date	End Date
105605	Kentucky May Coal Company, Inc.	Stockholder	100%	01/31/1989	05/01/2006

Attachment 1.6

Report Generated: 03/23/2010 - 16:03

Dickenson-Russell Coal Company, LLC
7546 Gravel Lick Road
Cleveland, Virginia 24225

AVS Entity No. (153204)

Phone: (276)889-6100 Fax:(276)889-6052 Employer ID. No. 54-2079085

Formed: Delaware 08/22/2002
Qualified to do business: VA - filed 11/12/2002
Corp. Mail. Addr.: P. O. Box 2345, Abingdon, Virginia 24212
PH:(276)619-4410 FAX:(276)628-3116
Resident Agent VA: Corporation Service Company
11 South 12th Street
P. O. Box 1463
Richmond, Virginia 23218
Phone:(800)221-0770 Fax:(212)299-9102
FEIN: 51-0009810

OFFICER INFORMATION

	Entity No.	Officer	Title	Begin Date	End Date
	153521	Paul L. Campbell	VP - Engineering	03/12/2003	02/19/2007
	153522	David W. Deal	Secretary	04/01/2003	05/17/2004
	153522	David W. Deal	Vice President	04/01/2003	05/17/2004
	155146	Wanda K. Fields	Assistant Secretary	05/11/2004	02/19/2007
	155146	Wanda K. Fields	Secretary	02/19/2007	
*	142102	Vaughn R. Groves	Assistant Secretary	07/31/2009	02/15/2010
	142102	Vaughn R. Groves	Vice President	05/11/2004	
	153523	L. Douglas Harris	Attorney in Fact	12/20/2002	03/12/2003
	153523	L. Douglas Harris	Secretary	05/17/2004	02/19/2007
	153523	L. Douglas Harris	VP - Human Resources	03/12/2003	02/19/2007
	076596	Jess Justice	Manager	03/12/2003	02/19/2007
	076596	Jess Justice	President	03/12/2003	02/19/2007
	107084	Roger D. Ketron	Assistant Treasurer	06/25/2004	07/31/2009
*	107084	Roger D. Ketron	Assistant Treasurer	02/15/2010	
	101008	Anthony T. McGartland	Manager	08/22/2002	03/12/2003
	101008	Anthony T. McGartland	President	08/22/2002	03/12/2003
	159078	Brian L. Miller	Treasurer	07/31/2009	
	144754	Ronny W. Patrick	Manager	02/19/2007	
	144754	Ronny W. Patrick	President	02/19/2007	
	123643	John W. Pearl	Assistant Treasurer	03/15/2004	06/25/2004
	123643	John W. Pearl	Assistant Treasurer	07/31/2009	
	123643	John W. Pearl	Treasurer	06/25/2004	07/31/2009
	153527	Robert J. Turka, II	Secretary	08/22/2002	03/12/2003

Attachment 1.6

Report Generated: 03/23/2010 - 16:03

Dickenson-Russell Coal Company, LLC
7546 Gravel Lick Road
Cleveland, Virginia 24225

AVS Entity No. (153204)

Phone: (276)889-6100 Fax:(276)889-6052 Employer ID. No. 54-2079085

Formed: Delaware 08/22/2002
Qualified to do business: VA - filed 11/12/2002
Corp. Mail. Addr.: P. O. Box 2345, Abingdon, Virginia 24212
PH:(276)619-4410 FAX:(276)628-3116
Resident Agent VA: Corporation Service Company
11 South 12th Street
P. O. Box 1463
Richmond, Virginia 23218
Phone:(800)221-0770 Fax:(212)299-9102
FEIN: 51-0009810

OWNER INFORMATION

Entity No.	Owner Name	Ownership Type		Begin Date	End Date
153205	Esperanza Coal Co., LLC	Member	100%	08/22/2002	

Attachment 1.6

Report Generated: 03/23/2010 - 16:03

* Emerald Coal Resources, LP
P. O. Box 871
Waynesburg, Pennsylvania 15370
2071 Garards Fort Road
Waynesburg, Pennsylvania 15370

AVS Entity No. (155226)

Phone: (724)627-7500 Fax:(000)000-0000 Employer ID. No. 84-1521724

Formed: Delaware - 11/19/1999
Qualified to do business: PA - 01/11/2000
Formerly RAG Emerald Resources, LP; name changed to Emerald Coal Resources, LP 07/30/2004.
Registered Agent: Corporation Service Company
2711 Centerville Road, Suite 400
Wilmington, DE 19808

OWNER INFORMATION

Entity No.	Owner Name	Ownership Type		Begin Date	End Date
156695	Foundation PA Coal Company, LLC	Limited Partner	99%	08/19/2005	
148652	Pennsylvania Services Corporation	General Partner	1%	07/30/2004	

Attachment 1.6

Report Generated: 03/23/2010 - 16:03

Enterprise Land and Reserves, Inc.
5703 Crutchfield Drive
Norton, Virginia 24273

AVS Entity No. (248380)

Phone: (276)679-7020 Fax:(276)679-1755 Employer ID. No. 59-3097350

Incorporated: Florida 12/17/1991 as Progress Land Corporation (AVS Entity #130883)
Qualified To Do Business: KY 11/25/1992, VA 05/25/2006
Progress Land Corporation was purchased by Enterprise Mining Company, LLC on May 1, 2006. Name Changed to Enterprise Land and Reserves, Inc. on 05/10/2006.

Resident Agent FL: Corporation Service Company
1201 Hays Street
Tallahassee, FL 32301-2525
Ph: (800)927-9800 Fax: (302)636-5454
FEIN: 51-0009810

Resident Agent KY: CSC - Lawyers Incorporating Service Company
421 West Main Street
Frankfort, Kentucky 40601
Ph: (800)927-9800 Fax: (302)636-5454
FEIN: 51-0009810

OFFICER INFORMATION

Entity No.	Officer	Title	Begin Date	End Date
135162	Stanley E. Bateman, Jr.	Director	05/01/2006	08/17/2009
135162	Stanley E. Bateman, Jr.	President	05/01/2006	08/17/2009
140216	Gregory S. Blankenship	Vice President	08/17/2009	
158129	Sherri L. Daughtridge	Assistant Treasurer	01/01/2006	05/01/2006
155146	Wanda K. Fields	Assistant Secretary	05/01/2006	
158128	Arlene S. Graves	Assistant Secretary	01/01/2006	05/01/2006
* 142102	Vaughn R. Groves	Assistant Secretary	07/31/2009	02/15/2010
142102	Vaughn R. Groves	Vice President	05/01/2006	
153528	Ronald B. Hall	Director	08/17/2009	
153528	Ronald B. Hall	President	08/17/2009	
153528	Ronald B. Hall	Vice President	05/01/2006	08/17/2009
107084	Roger D. Ketron	Assistant Treasurer	05/01/2006	07/31/2009
* 107084	Roger D. Ketron	Assistant Treasurer	02/15/2010	
159465	Vernon King, Jr.	VP - Operations	05/01/2006	03/05/2007
159078	Brian L. Miller	Treasurer	07/31/2009	
158130	Mark F. Mulhern	Director	03/10/2006	05/01/2006
158130	Mark F. Mulhern	President	03/10/2006	05/01/2006
248381	Paul A. Mullins	Vice President - Land	05/01/2006	
110529	Eddie Walter Neely	Secretary	05/01/2006	
123643	John W. Pearl	Assistant Treasurer	07/31/2009	
123643	John W. Pearl	Treasurer	05/01/2006	07/31/2009
150134	Frank A. Schiller	Director	11/30/2000	05/01/2006
150134	Frank A. Schiller	General Counsel	12/31/2003	05/01/2006
150134	Frank A. Schiller	Secretary	11/30/2000	05/01/2006

Enterprise Land and Reserves, Inc. - Officer Information (Continued)

Entity No.	Officer	Title	Begin Date	End Date
118010	Robert Leo Smith	Vice President	08/17/2004	05/01/2006
150135	Thomas R. Sullivan	Director	11/30/2000	05/01/2006
150135	Thomas R. Sullivan	Treasurer	06/28/2002	05/01/2006
156386	Sandra S. Wyckoff	Controller	04/25/2005	05/01/2006

Attachment 1.6

Report Generated: 03/23/2010 - 16:03

Enterprise Land and Reserves, Inc.
5703 Crutchfield Drive
Norton, Virginia 24273

AVS Entity No. (248380)

Phone: (276)679-7020 Fax:(276)679-1755 Employer ID. No. 59-3097350

Incorporated: Florida 12/17/1991 as Progress Land Corporation (AVS Entity #130883)
Qualified To Do Business: KY 11/25/1992, VA 05/25/2006
Progress Land Corporation was purchased by Enterprise Mining Company, LLC on May 1, 2006. Name Changed to Enterprise Land and Reserves, Inc. on 05/10/2006.

Resident Agent FL: Corporation Service Company
1201 Hays Street
Tallahassee, FL 32301-2525
Ph: (800)927-9800 Fax: (302)636-5454
FEIN: 51-0009810

Resident Agent KY: CSC - Lawyers Incorporating Service Company
421 West Main Street
Frankfort, Kentucky 40601
Ph: (800)927-9800 Fax: (302)636-5454
FEIN: 51-0009810

OWNER INFORMATION

Entity No.	Owner Name	Ownership Type		Begin Date	End Date
153483	Enterprise Mining Company, LLC	Stockholder	100%	05/01/2006	
151722	Progress Fuels Corporation	Stockholder	100%	12/18/1991	05/01/2006

Attachment 1.6

Report Generated: 03/23/2010 - 16:03

Enterprise Mining Company, LLC
5703 Crutchfield Drive
Norton, Virginia 24273

AVS Entity No. (153483)

Phone: (276)679-7020 Fax:(276)679-1755 Employer ID. No. 38-3671602

Formed: Delaware 12/19/1996 as ANR Coal Company, LLC
Qualified To Do Business: VA 12/27/1996; WV 12/30/1996; KY 12/30/1996.
Name Changed to Coastal Coal Company, LLC effective 07/21/1998.
Name Change Filings: VA 07/29/1998; WV 07/28/1998; KY 08/20/1998.
Coastal Coal Company, LLC became a subsidiary of the El Paso Corporation effective 01/29/2001 and ended 01/31/2003.
Coastal Coal Company, LLC was purchased by AMFIRE, LLC on 01/31/2003. The name was changed to Enterprise Mining Company, LLC effective 01/31/2003.

Name Change Filings: KY 03/12/2003; VA 04/02/2003; WV 04/01/2003.
Withdrew from doing Business in WV effective 07/15/2003
Resident Agent KY: CSC - Lawyers Incorporating Service Company
421 West Main Street
Frankfort, Kentucky 40601
Ph: (800)927-9800 Fax: (302)636-5454
FEIN: 51-0009810

OFFICER INFORMATION

Entity No.	Officer	Title	Begin Date	End Date
135162	Stanley E. Bateman, Jr.	Manager	01/31/2003	08/17/2009
135162	Stanley E. Bateman, Jr.	President	01/31/2003	08/17/2009
140216	Gregory S. Blankenship	Vice President	08/17/2009	
067760	Michael W. Clark	Vice President	03/12/2003	10/21/2005
155146	Wanda K. Fields	Assistant Secretary	06/25/2004	
* 142102	Vaughn R. Groves	Assistant Secretary	07/31/2009	02/15/2010
142102	Vaughn R. Groves	Vice President	05/11/2004	
153528	Ronald B. Hall	Manager	08/17/2009	
153528	Ronald B. Hall	President	08/17/2009	
153528	Ronald B. Hall	Vice President	03/12/2003	08/17/2009
107084	Roger D. Ketron	Assistant Treasurer	06/25/2004	07/31/2009
* 107084	Roger D. Ketron	Assistant Treasurer	02/15/2010	
159465	Vernon King, Jr.	VP - Operations	07/21/2006	03/05/2007
153529	James E. McCullum	VP - Engineering	03/12/2003	07/21/2006
159078	Brian L. Miller	Treasurer	07/31/2009	
110529	Eddie Walter Neely	Secretary	01/31/2003	
158214	Glen G. Ousley	VP - Engineering	07/21/2006	09/02/2008
123643	John W. Pearl	Assistant Treasurer	07/31/2009	
123643	John W. Pearl	Treasurer	01/31/2003	07/31/2009

Attachment 1.6

Report Generated: 03/23/2010 - 16:03

Enterprise Mining Company, LLC
5703 Crutchfield Drive
Norton, Virginia 24273

AVS Entity No. (153483)

Phone: (276)679-7020 Fax:(276)679-1755 Employer ID. No. 38-3671602

Formed: Delaware 12/19/1996 as ANR Coal Company, LLC
Qualified To Do Business: VA 12/27/1996; WV 12/30/1996; KY 12/30/1996.
Name Changed to Coastal Coal Company, LLC effective 07/21/1998.
Name Change Filings: VA 07/29/1998; WV 07/28/1998; KY 08/20/1998.
Coastal Coal Company, LLC became a subsidiary of the El Paso Corporation effective 01/29/2001 and ended 01/31/2003.
Coastal Coal Company, LLC was purchased by AMFIRE, LLC on 01/31/2003. The name was changed to Enterprise Mining Company, LLC effective 01/31/2003.

Name Change Filings: KY 03/12/2003; VA 04/02/2003; WV 04/01/2003.
Withdrew from doing Business in WV effective 07/15/2003
Resident Agent KY: CSC - Lawyers Incorporating Service Company
421 West Main Street
Frankfort, Kentucky 40601
Ph: (800)927-9800 Fax: (302)636-5454
FEIN: 51-0009810

OWNER INFORMATION

Entity No.	Owner Name	Ownership Type		Begin Date	End Date
153518	AMFIRE, LLC	Member	100%	01/31/2003	

Attachment 1.6

Report Generated: 03/23/2010 - 16:03

Esperanza Coal Co., LLC
7546 Gravel Lick Road
Cleveland, Virginia 24225

AVS Entity No. (153205)

Phone: (276)889-6100 Fax:(276)889-6052 Employer ID. No. 06-1652549

Formed: Delaware 08/22/2002
Qualified to do Business: VA - 05/18/2005

OFFICER INFORMATION

Entity No.	Officer	Title	Begin Date	End Date
153521	Paul L. Campbell	Secretary	05/17/2004	02/19/2007
153521	Paul L. Campbell	Treasurer	05/17/2004	02/19/2007
153522	David W. Deal	Secretary	04/01/2003	05/17/2004
153522	David W. Deal	Treasurer	04/01/2003	05/17/2004
155146	Wanda K. Fields	Assistant Secretary	05/11/2004	02/19/2007
155146	Wanda K. Fields	Secretary	02/19/2007	
* 142102	Vaughn R. Groves	Assistant Secretary	07/31/2009	02/15/2010
142102	Vaughn R. Groves	Vice President	05/11/2004	
153523	L. Douglas Harris	VP - Human Resources	12/20/2002	02/19/2007
076596	Jess Justice	Manager	03/12/2003	02/19/2007
076596	Jess Justice	President	03/12/2003	02/19/2007
107084	Roger D. Ketron	Assistant Treasurer	01/16/2006	02/19/2007
107084	Roger D. Ketron	Treasurer	02/19/2007	07/31/2009
101008	Anthony T. McGartland	Manager	08/22/2002	03/12/2003
101008	Anthony T. McGartland	President	08/22/2002	03/12/2003
159078	Brian L. Miller	Treasurer	07/31/2009	
144754	Ronny W. Patrick	Manager	02/19/2007	
144754	Ronny W. Patrick	President	02/19/2007	
123643	John W. Pearl	Assistant Treasurer	07/31/2009	
153527	Robert J. Turka, II	Secretary	08/22/2002	03/12/2003

Attachment 1.6

Report Generated: 03/23/2010 - 16:03

Esperanza Coal Co., LLC
7546 Gravel Lick Road
Cleveland, Virginia 24225

AVS Entity No. (153205)

Phone: (276)889-6100 Fax:(276)889-6052 Employer ID. No. 06-1652549

Formed: Delaware 08/22/2002
Qualified to do Business: VA - 05/18/2005

OWNER INFORMATION

Entity No.	Owner Name	Ownership Type	Begin Date	End Date
153199	Alpha Natural Resources, LLC	Member 100%	08/22/2002	

Attachment 1.6

Report Generated: 03/23/2010 - 16:03

FC 2 Corp.
999 Corporate Blvd.
Linthicum Heights, Maryland 21090

AVS Entity No. (155264)

Phone: (410)689-7500 Fax:(000)000-0000 Employer ID. No. 42-1638665

Incorporated: Delaware 07/19/2004
Purchased by and merged into Alpha Natural Resources, Inc. (New Alpha) on 07/31/2009, with Alpha Natural Resources, Inc. (New Alpha) being the surviving entity.

OFFICER INFORMATION

Entity No.	Officer	Title	Begin Date	End Date
155645	James L. Anderson, Jr.	Controller	11/23/2004	07/31/2009
155454	Edythe C. Katz	Assistant Secretary	09/23/2004	07/31/2009
147479	James F. Roberts	Chief Executive Officer	07/30/2004	07/31/2009
147479	James F. Roberts	Director	07/30/2004	07/31/2009
147479	James F. Roberts	President	07/30/2004	07/31/2009
128409	Greg A. Walker	General Counsel	07/30/2004	07/31/2009
128409	Greg A. Walker	Secretary	07/30/2004	07/31/2009
128409	Greg A. Walker	Senior Vice President	07/30/2004	07/31/2009
085433	Frank J. Wood	Chief Financial Officer	07/30/2004	07/31/2009
085433	Frank J. Wood	Director	07/30/2004	07/31/2009
085433	Frank J. Wood	Senior Vice President	07/30/2004	07/31/2009

Attachment 1.6

Report Generated: 03/23/2010 - 16:03

FC 2 Corp.
999 Corporate Blvd.
Linthicum Heights, Maryland 21090

AVS Entity No. (155264)

Phone: (410)689-7500 Fax:(000)000-0000 Employer ID. No. 42-1638665

Incorporated: Delaware 07/19/2004
Purchased by and merged into Alpha Natural Resources, Inc. (New Alpha) on 07/31/2009, with Alpha Natural Resources, Inc. (New Alpha) being the surviving entity.

OWNER INFORMATION

Entity No.	Owner Name	Ownership Type		Begin Date	End Date
249455	Alpha Natural Resources, Inc. (New Alpha)	Merger	%	07/31/2009	
249455	Alpha Natural Resources, Inc. (New Alpha)	Stockholder	100%	07/31/2009	07/31/2009
155280	Foundation Coal Holdings, Inc.	Stockholder	100%	08/17/2004	07/31/2009

Attachment 1.6

Report Generated: 03/23/2010 - 16:03

First Reserve Fund IX, L.P.
c/o First Reserve Corp., One Lafayette Place
Greenwich, Connecticut 06830

AVS Entity No. (153203)

Phone: (203)661-6601 Fax:(203)661-6729 Employer ID. No. 91-2084652

Ending date of Ownership/Control Relationship with Alpha Natural Resources, Inc (New) on 01/24/2006.
Limited Partnership
There are no partnership entities that own 10% or more of this fund.

OWNER INFORMATION

Entity No.	Owner Name	Ownership Type	Begin Date	End Date
N/A	All Partnership Entities	Partner <10%		

Attachment 1.6

Report Generated: 03/23/2010 - 16:03

Foundation American Coal Company, LLC
999 Corporate Blvd.
Linthicum Heights, Maryland 21090

AVS Entity No. (155221)

Phone: (410)689-7500 Fax:(000)000-0000 Employer ID. No. 54-1947356

Formed: Delaware
Name Changed to Alpha American Coal Company, LLC on 07/31/2009. See Alpha American Coal Company, LLC for current information.

OWNER INFORMATION

Entity No.	Owner Name	Ownership Type		Begin Date	End Date
156694	Foundation American Coal Holding, LLC	Member	100%	08/19/2005	07/31/2009

Attachment 1.6

Report Generated: 03/23/2010 - 16:03

Foundation American Coal Holding, Inc. AVS Entity No. (155228)
999 Corporate Blvd.
Linthicum Heights, Maryland 21090

Phone: (410)689-7500 Fax:(000)000-0000 Employer ID. No. Unknown

Formed: Delaware
Name Changed from Foundation Coal Holding, Inc. to Foundation American Coal Holding, Inc. on 08/09/2004. Converted to Foundation American Coal Holding, LLC on 08/19/2005. Name changed Alpha American Coal Holding, LLC on 07/31/2009. See Alpha American Coal Holding, LLC for current information.

OWNER INFORMATION

Entity No.	Owner Name	Ownership Type		Begin Date	End Date
155270	Foundation Coal Corp.	Stockholder	100%	08/09/2004	08/19/2005

Attachment 1.6

Report Generated: 03/23/2010 - 16:03

Foundation American Coal Holding, LLC
999 Corporate Blvd.
Linthicum Heights, Maryland 21090

AVS Entity No. (156694)

Phone: (410)689-7500 Fax:(000)000-0000 Employer ID. No. 13-2793319

Formed: Delaware
Name Changed to Alpha American Coal Holding, LLC on 07/31/2009. See Alpha American Coal Holding, LLC for current information.

OWNER INFORMATION

Entity No.	Owner Name	Ownership Type		Begin Date	End Date
155270	Foundation Coal Corp.	Member	100%	08/19/2005	07/31/2009

Attachment 1.6

Report Generated: 03/23/2010 - 16:03

Foundation Coal Corp.
999 Corporate Blvd.
Linthicum Heights, Maryland 21090

AVS Entity No. (155270)

Phone: (410)689-7500 Fax:(000)000-0000 Employer ID. No. 26-0085077

Purchased by and merged into Alpha Natural Resources, Inc. (New Alpha) on 08/01/2009.

OFFICER INFORMATION

Entity No.	Officer	Title	Begin Date	End Date
155645	James L. Anderson, Jr.	Controller	11/23/2004	08/01/2009
155645	James L. Anderson, Jr.	Director	11/23/2004	08/01/2009
155645	James L. Anderson, Jr.	Vice President	07/20/2007	08/01/2009
158957	Kendall L. Benedick	Vice President	11/16/2006	08/01/2009
247474	John W. Borla	Vice President	03/25/2008	08/01/2009
151264	James J. Bryja	Senior Vice President	06/18/2007	08/01/2009
246741	Gary M. Buchan	Vice President	10/01/2007	08/01/2009
156349	Samuel L. Cario	Vice President	12/01/2007	08/01/2009
158962	Michael A. Ciuchta	Vice President	11/16/2006	08/01/2009
247836	Joseph S. D'Amico	Vice President	08/01/2008	08/01/2009
158961	Richard A. Edwards	Vice President	11/16/2006	08/01/2009
158960	John M. Gallick	Vice President	11/16/2006	08/01/2009
158959	Johnnie W. Greene	Vice President	11/16/2006	08/01/2009
157799	William F. Groom	Vice President	01/03/2006	08/01/2009
155454	Edythe C. Katz	Assistant Secretary	09/23/2004	08/01/2009
151265	Kurt D. Kost	Chief Operations Officer	01/01/2008	08/01/2009
151265	Kurt D. Kost	President	01/01/2008	08/01/2009
158958	William H. McClure	Vice President	11/16/2006	08/01/2009
159078	Brian L. Miller	Vice President	01/01/2007	08/01/2009
153547	R. Michael Mishra	Vice President	12/01/2007	08/01/2009
125073	James A. Olsen	Chief Information Officer	12/01/2007	08/01/2009
125073	James A. Olsen	Senior Vice President	10/01/2007	08/01/2009
158301	A. Scott Pack, Jr.	Senior Vice President	05/18/2006	08/01/2009
149019	Gary G. Pearson	Treasurer	07/27/2004	08/01/2009
128401	Michael R. Peelish	Senior Vice President	07/30/2004	08/01/2009
158964	L. Brice Richmond	Vice President	11/16/2006	08/01/2009
147479	James F. Roberts	Chief Executive Officer	07/30/2004	08/01/2009
147479	James F. Roberts	Director	07/30/2004	08/01/2009

Foundation Coal Corp. - Officer Information (Continued)

Entity No.	Officer	Title	Begin Date	End Date
248335	Henrick Thoenelt	Vice President	11/12/2008	08/01/2009
128409	Greg A. Walker	General Counsel	07/30/2004	08/01/2009
128409	Greg A. Walker	Secretary	07/30/2004	08/01/2009
128409	Greg A. Walker	Senior Vice President	07/30/2004	08/01/2009
085433	Frank J. Wood	Chief Financial Officer	07/30/2004	08/01/2009
085433	Frank J. Wood	Director	07/30/2004	08/01/2009
085433	Frank J. Wood	Senior Vice President	07/30/2004	08/01/2009
157800	Jonathan B. Wood	Vice President	01/03/2006	08/01/2009

Attachment 1.6

Report Generated: 03/23/2010 - 16:03

Foundation Coal Corp.
999 Corporate Blvd.
Linthicum Heights, Maryland 21090

AVS Entity No. (155270)

Phone: (410)689-7500 Fax:(000)000-0000 Employer ID. No. 26-0085077

Purchased by and merged into Alpha Natural Resources, Inc. (New Alpha) on 08/01/2009.

OWNER INFORMATION

Entity No.	Owner Name	Ownership Type		Begin Date	End Date
249455	Alpha Natural Resources, Inc. (New Alpha)	Stockholder	100%	08/01/2009	08/01/2009
155264	FC 2 Corp.	Stockholder	100%	07/30/2004	07/31/2009

Attachment 1.6

Report Generated: 03/23/2010 - 16:03

Foundation Coal Holding, Inc.
999 Corporate Blvd.
Linthicum Heights, Maryland 21090

AVS Entity No. (155227)

Phone: (410)689-7500 Fax:(000)000-0000 Employer ID. No. Unknown

Formed: Delaware
Name Changed from Foundation Coal Holding, Inc. to Foundation American Coal Holding, Inc. on 08/09/2004. Converted to Foundation American Coal Holding, LLC on 08/19/2005. Name changed Alpha American Coal Holding, LLC on 07/31/2009. See Alpha American Coal Holding, LLC for current information.

OWNER INFORMATION

Entity No.	Owner Name	Ownership Type		Begin Date	End Date
155270	Foundation Coal Corp.	Stockholder	100%	07/30/2004	08/09/2004

Attachment 1.6

Report Generated: 03/23/2010 - 16:03

* Foundation Mining, LLC
P. O. Box 1020
Waynesburg, Pennsylvania 15370
158 Portal Road
Waynesburg, Pennsylvania 15370

AVS Entity No. (_____)

Phone: (724)627-7500 Fax:(000)000-0000 Employer ID. No. 20-3378168

Formed: Delaware - 08/25/2005 as Foundation Mining, LP
Qualified to do business: PA - 01/07/1999
Converted from an LP to an LLC on 01/01/2009.
Registered Agent: Corporation Service Company
2711 Centerville Road, Suite 400
Wilmington, DE 19808

OFFICER INFORMATION

Entity No.	Officer	Title	Begin Date	End Date
249465	Carlette R. Allen	Assistant Secretary	07/31/2009	
151264	James J. Bryja	President	01/01/2009	
133477	Kevin S. Crutchfield	Director	07/31/2009	
155146	Wanda K. Fields	Assistant Secretary	07/31/2009	
142102	Vaughn R. Groves	Secretary	07/31/2009	
142102	Vaughn R. Groves	Vice President	07/31/2009	
* 107084	Roger D. Ketron	Assistant Treasurer	02/15/2010	
* 159078	Brian L. Miller	Treasurer	02/15/2010	
153547	R. Michael Mishra	Vice President	01/01/2009	
* 149019	Gary G. Pearson	Treasurer	01/01/2009	02/15/2010
147479	James F. Roberts	Director	01/01/2009	07/31/2009
128409	Greg A. Walker	Assistant Secretary	07/31/2009	
128409	Greg A. Walker	Secretary	01/01/2009	07/31/2009
085433	Frank J. Wood	Director	01/01/2009	

Attachment 1.6

Report Generated: 03/23/2010 - 16:03

* Foundation Mining, LLC
P. O. Box 1020
Waynesburg, Pennsylvania 15370
158 Portal Road
Waynesburg, Pennsylvania 15370

AVS Entity No. (_____)

Phone: (724)627-7500 Fax:(000)000-0000 Employer ID. No. 20-3378168

Formed: Delaware - 08/25/2005 as Foundation Mining, LP
Qualified to do business: PA - 01/07/1999
Converted from an LP to an LLC on 01/01/2009.
Registered Agent: Corporation Service Company
2711 Centerville Road, Suite 400
Wilmington, DE 19808

OWNER INFORMATION

Entity No.	Owner Name	Ownership Type		Begin Date	End Date
156695	Foundation PA Coal Company, LLC	Member	99%	01/01/2009	
148652	Pennsylvania Services Corporation	Member	1%	01/01/2009	

Attachment 1.6

Report Generated: 03/23/2010 - 16:03

* Foundation PA Coal Company, LLC
P. O. Box 1020
Waynesburg, Pennsylvania 15370
158 PortalRoad
Waynesburg, Pennsylvania 15370

AVS Entity No. (156695)

Phone: (724)627-7500 Fax:(000)000-0000 Employer ID. No. 84-1521726

Incorporated: Delaware 11/17/1999 as RAG Pennsylvania Coal Holding Company, Inc., Name changed to Foundation PA Coal Company, Inc. 06/25/2004. Converted to LLC on 08/19/2005.
Qualified to do Business: PA 12/22/1999, withdrew, LLC qualified 08/25/2005.
Registered Agent: Corporation Service Company
2711 Centerville Road, Suite 400
Wilmington, DE 19808

OFFICER INFORMATION

	Entity No.	Officer	Title	Begin Date	End Date
	249465	Carlette R. Allen	Assistant Secretary	07/31/2009	
	155645	James L. Anderson, Jr.	Controller	11/23/2004	
	155645	James L. Anderson, Jr.	Vice President	11/23/2004	
	133477	Kevin S. Crutchfield	Chairman of the Board	07/31/2009	
	133477	Kevin S. Crutchfield	Director	07/31/2009	
	155146	Wanda K. Fields	Assistant Secretary	07/31/2009	
	142102	Vaughn R. Groves	Secretary	07/31/2009	
	142102	Vaughn R. Groves	Vice President	07/31/2009	
	132202	William W. Hartzler	Assistant Secretary	01/01/2000	
*	107084	Roger D. Ketron	Assistant Treasurer	02/15/2010	
	158542	Jeffrey M. Kukura	President	12/01/2007	
*	159078	Brian L. Miller	Treasurer	02/15/2010	
*	149019	Gary G. Pearson	Treasurer	03/27/2001	02/15/2010
	147479	James F. Roberts	Chairman of the Board	08/19/2005	07/31/2009
	147479	James F. Roberts	Director	08/19/2005	07/31/2009
	128409	Greg A. Walker	Assistant Secretary	07/31/2009	
	128409	Greg A. Walker	Secretary	08/19/2005	07/31/2009
	085433	Frank J. Wood	Chief Financial Officer	07/20/2004	
	085433	Frank J. Wood	Director	09/14/2001	
	085433	Frank J. Wood	Vice President	11/17/1999	

Attachment 1.6

Report Generated: 03/23/2010 - 16:03

* Foundation PA Coal Company, LLC
P. O. Box 1020
Waynesburg, Pennsylvania 15370
158 PortalRoad
Waynesburg, Pennsylvania 15370

AVS Entity No. (156695)

Phone: (724)627-7500 Fax:(000)000-0000 Employer ID. No. 84-1521726

Incorporated: Delaware 11/17/1999 as RAG Pennsylvania Coal Holding Company, Inc., Name changed to Foundation PA Coal Company, Inc. 06/25/2004. Converted to LLC on 08/19/2005.
Qualified to do Business: PA 12/22/1999, withdrew, LLC qualified 08/25/2005.
Registered Agent: Corporation Service Company
2711 Centerville Road, Suite 400
Wilmington, DE 19808

OWNER INFORMATION

Entity No.	Owner Name	Ownership Type		Begin Date	End Date
249467	Alpha American Coal Company, LLC	Member	100%	07/31/2009	
155221	Foundation American Coal Company, LLC	Member	100%	08/19/2005	07/31/2009

Attachment 1.6

Report Generated: 03/23/2010 - 16:03

* Freeport Mining, LLC
P. O. Box 1020
Waynesburg, Pennsylvania 15370
158 Portal Road
Waynesburg, Pennsylvania 15370

AVS Entity No. (_____)

Phone: (724)627-7500 Fax:(000)000-0000 Employer ID. No. 84-1521725

Formed: Delaware - 11/19/1999
Qualified to do business: PA - 01/17/2009 (LLC)
Converted from an LP 01/01/2009.
Registered Agent: Corporation Service Company
2711 Centerville Road, Suite 400
Wilmington, DE 19808

OFFICER INFORMATION

Entity No.	Officer	Title	Begin Date	End Date
249465	Carlette R. Allen	Assistant Secretary	07/31/2009	
133477	Kevin S. Crutchfield	Director	07/31/2009	
155146	Wanda K. Fields	Assistant Secretary	07/31/2009	
142102	Vaughn R. Groves	Secretary	07/31/2009	
142102	Vaughn R. Groves	Vice President	07/31/2009	
* 107084	Roger D. Ketron	Assistant Treasurer	02/15/2010	
151265	Kurt D. Kost	President	01/01/2009	
* 159078	Brian L. Miller	Treasurer	02/15/2010	
153547	R. Michael Mishra	Vice President	01/01/2009	
* 149019	Gary G. Pearson	Treasurer	01/01/2009	02/15/2010
147479	James F. Roberts	Director	01/01/2009	07/31/2009
128409	Greg A. Walker	Assistant Secretary	07/31/2009	
128409	Greg A. Walker	Secretary	01/01/2009	07/31/2009
085433	Frank J. Wood	Director	01/01/2009	

Attachment 1.6

Report Generated: 03/23/2010 - 16:03

* Freeport Mining, LLC
P. O. Box 1020
Waynesburg, Pennsylvania 15370
158 Portal Road
Waynesburg, Pennsylvania 15370

AVS Entity No. (_____)

Phone: (724)627-7500 Fax:(000)000-0000 Employer ID. No. 84-1521725

Formed: Delaware - 11/19/1999
Qualified to do business: PA - 01/17/2009 (LLC)
Converted from an LP 01/01/2009.
Registered Agent: Corporation Service Company
2711 Centerville Road, Suite 400
Wilmington, DE 19808

OWNER INFORMATION

Entity No.	Owner Name	Ownership Type		Begin Date	End Date
156695	Foundation PA Coal Company, LLC	Member	99%	01/01/2009	
148652	Pennsylvania Services Corporation	Member	1%	01/01/2009	

Attachment 1.6

Report Generated: 03/23/2010 - 16:03

Freeport Mining, LP
P. O. Box 1020
Waynesburg, Pennsylvania 15370
158 Portal Road
Waynesburg, Pennsylvania 15370

AVS Entity No. (159010)

Phone: (724)627-7500 Fax:(000)000-0000 Employer ID. No. 84-1521723

Formed: Delaware - 11/19/1999
Qualified to do business: PA
Converted from an LP 01/01/2009. See Freeport Mining, LLC for Current Information.

OWNER INFORMATION

Entity No.	Owner Name	Ownership Type		Begin Date	End Date
156695	Foundation PA Coal Company, LLC	Limited Partner	99%	12/31/1999	01/01/2009
148652	Pennsylvania Services Corporation	General Partner	1%	12/31/1999	01/01/2009

Attachment 1.6

Report Generated: 03/23/2010 - 16:03

Herndon Processing Company, LLC
P. O. Box 399
Bud, West Virginia 24716
Route 10, South
Herndon, West Virginia 24726

AVS Entity No. (153532)

Phone: (304)294-4565 Fax:(304)294-4573 Employer ID. No. 51-0442749

Formed: West Virginia 01/22/2003 as Hernpro, LLC
Name Change Filed: WV 03/03/2003
Qualified to do Business: VA - 05/20/2005
Resident Agent WV: Corporation Service Company
209 West Washington Street
Charleston, West Virginia 25302
Ph: (800)927-9800
Fax: (302)636-5454
FEIN: 51-0009810

OFFICER INFORMATION

Entity No.	Officer	Title	Begin Date	End Date
125513	Harold C. Collins	Manager	01/22/2003	05/02/2003
125513	Harold C. Collins	President	02/10/2003	05/02/2003
155146	Wanda K. Fields	Assistant Secretary	05/11/2004	
* 142102	Vaughn R. Groves	Assistant Secretary	07/31/2009	02/15/2010
142102	Vaughn R. Groves	Vice President	05/11/2004	
102041	John R. Harsanyi	Manager	03/01/2006	
102041	John R. Harsanyi	President	03/01/2006	
102041	John R. Harsanyi	Secretary	03/01/2006	
154040	Garnie Kennedy	Manager	05/03/2003	03/01/2006
154040	Garnie Kennedy	President	05/03/2003	03/01/2006
154040	Garnie Kennedy	Secretary	12/04/2003	03/01/2006
107084	Roger D. Ketron	Assistant Treasurer	06/25/2004	07/31/2009
* 107084	Roger D. Ketron	Assistant Treasurer	02/15/2010	
159078	Brian L. Miller	Treasurer	07/31/2009	
123643	John W. Pearl	Assistant Treasurer	03/15/2004	06/25/2004
123643	John W. Pearl	Assistant Treasurer	07/31/2009	
123643	John W. Pearl	Treasurer	06/25/2004	07/31/2009
154213	Ralph R. Phillips	Secretary	02/10/2003	03/12/2003

Attachment 1.6

Report Generated: 03/23/2010 - 16:03

Herndon Processing Company, LLC
P. O. Box 399
Bud, West Virginia 24716
Route 10, South
Herndon, West Virginia 24726

AVS Entity No. (153532)

Phone: (304)294-4565 Fax:(304)294-4573 Employer ID. No. 51-0442749

Formed: West Virginia 01/22/2003 as Hernpro, LLC
Name Change Filed: WV 03/03/2003
Qualified to do Business: VA - 05/20/2005
Resident Agent WV: Corporation Service Company
209 West Washington Street
Charleston, West Virginia 25302
Ph: (800)927-9800
Fax: (302)636-5454
FEIN: 51-0009810

OWNER INFORMATION

Entity No.	Owner Name	Ownership Type		Begin Date	End Date
153538	McDowell-Wyoming Coal Company, LLC	Member	100%	02/10/2003	

Attachment 1.6

Report Generated: 03/23/2010 - 16:03

Kepler Processing Company, LLC
P. O. Box 1530
Pineville, West Virginia 24874
Route 97, West
Pineville, West Virginia 24874

AVS Entity No. (153533)

Phone: (304)732-6452 Fax:(304)732-6454 Employer ID. No. 51-0442560

Formed: West Virginia 01/23/2003 as Kepro, LLC
Name Change Filed: WV 03/03/2003
Qualified to do Business: VA - 05/20/2005
Resident Agent WV: Corporation Service Company
209 West Washington Street
Charleston, West Virginia 25302
Ph: (800)927-9800
Fax: (302)636-5454
FEIN: 51-0009810

OFFICER INFORMATION

Entity No.	Officer	Title	Begin Date	End Date
155146	Wanda K. Fields	Assistant Secretary	05/11/2004	
* 142102	Vaughn R. Groves	Assistant Secretary	07/31/2009	02/15/2010
142102	Vaughn R. Groves	Vice President	05/11/2004	
102041	John R. Harsanyi	Manager	01/22/2003	
102041	John R. Harsanyi	President	02/10/2003	
102041	John R. Harsanyi	Secretary	12/04/2003	
107084	Roger D. Ketron	Assistant Treasurer	06/25/2004	07/31/2009
* 107084	Roger D. Ketron	Assistant Treasurer	02/15/2010	
159078	Brian L. Miller	Treasurer	07/31/2009	
123643	John W. Pearl	Assistant Treasurer	03/15/2004	06/25/2004
123643	John W. Pearl	Assistant Treasurer	07/31/2009	
123643	John W. Pearl	Treasurer	06/25/2004	07/31/2009
154213	Ralph R. Phillips	Secretary	02/10/2003	03/12/2003

Attachment 1.6

Report Generated: 03/23/2010 - 16:03

Kepler Processing Company, LLC
P. O. Box 1530
Pineville, West Virginia 24874
Route 97, West
Pineville, West Virginia 24874

AVS Entity No. (153533)

Phone: (304)732-6452 Fax:(304)732-6454 Employer ID. No. 51-0442560

Formed: West Virginia 01/23/2003 as Kepro, LLC
Name Change Filed: WV 03/03/2003
Qualified to do Business: VA - 05/20/2005
Resident Agent WV: Corporation Service Company
209 West Washington Street
Charleston, West Virginia 25302
Ph: (800)927-9800
Fax: (302)636-5454
FEIN: 51-0009810

OWNER INFORMATION

Entity No.	Owner Name	Ownership Type		Begin Date	End Date
153538	McDowell-Wyoming Coal Company, LLC	Member	100%	02/10/2003	

Attachment 1.6

Report Generated: 03/23/2010 - 16:03

* Kingston Mining, Inc.
Box 76-C
Scarbro, West Virginia 25917
Route 1, Milburn Road
Scarbro, West Virginia 25917

AVS Entity No. (144747)

Phone: (304)469-4974 Fax:(000)000-0000 Employer ID. No. 31-1562659

Incorporated: WV - 09/08/1997
Registered Agent WV: Corporation Service Company
209 West Washington Street
Charleston, WV 25302

OFFICER INFORMATION

Entity No.	Officer	Title	Begin Date	End Date
249465	Carlette R. Allen	Assistant Secretary	07/31/2009	
155645	James L. Anderson, Jr.	Assistant Controller	05/01/2005	
155146	Wanda K. Fields	Assistant Secretary	07/31/2009	
142102	Vaughn R. Groves	Secretary	07/31/2009	
142102	Vaughn R. Groves	Vice President	07/31/2009	
* 107084	Roger D. Ketron	Assistant Treasurer	02/15/2010	
* 159078	Brian L. Miller	Treasurer	02/15/2010	
* 149019	Gary G. Pearson	Treasurer	03/27/2001	02/15/2010
246976	Philip K. Saunders	President	03/26/2008	
144746	Mark G. Schuerger	Director	03/25/2008	
128409	Greg A. Walker	Assistant Secretary	07/31/2009	
128409	Greg A. Walker	Secretary	04/01/2000	07/31/2009
139189	Roy Ellis West	Assistant Secretary	04/01/2000	
139189	Roy Ellis West	Controller	03/27/2001	
139189	Roy Ellis West	Director	04/01/2000	

Attachment 1.6

Report Generated: 03/23/2010 - 16:03

* Kingston Mining, Inc.
Box 76-C
Scarbro, West Virginia 25917
Route 1, Milburn Road
Scarbro, West Virginia 25917

AVS Entity No. (144747)

Phone: (304)469-4974 Fax:(000)000-0000 Employer ID. No. 31-1562659

Incorporated: WV - 09/08/1997
Registered Agent WV: Corporation Service Company
209 West Washington Street
Charleston, WV 25302

OWNER INFORMATION

Entity No.	Owner Name	Ownership Type		Begin Date	End Date
144748	Kingston Resources, Inc.	Stockholder	100%	09/08/1997	

Attachment 1.6

Report Generated: 03/23/2010 - 16:03

* Kingston Processing, Inc.
400 Patterson Lane
Charleston, West Virginia 25311

AVS Entity No. (145167)

Phone: (304)345-0970 Fax:(000)000-0000 Employer ID. No. 55-0756214

Incorporated: WV - 01/14/1998
Registered Agent WV: Corporation Service Company
209 West Washington Street
Charleston, WV 25302

OFFICER INFORMATION

Entity No.	Officer	Title	Begin Date	End Date
249465	Carlette R. Allen	Assistant Secretary	07/31/2009	
155645	James L. Anderson, Jr.	Assistant Controller	05/01/2005	
155146	Wanda K. Fields	Assistant Secretary	07/31/2009	
142102	Vaughn R. Groves	Secretary	07/31/2009	
142102	Vaughn R. Groves	Vice President	07/31/2009	
* 107084	Roger D. Ketron	Assistant Treasurer	02/15/2010	
* 159078	Brian L. Miller	Treasurer	02/15/2010	
* 149019	Gary G. Pearson	Treasurer	03/27/2001	02/15/2010
246976	Philip K. Saunders	President	03/26/2008	
144746	Mark G. Schuerger	Director	03/25/2008	
128409	Greg A. Walker	Assistant Secretary	07/31/2009	
128409	Greg A. Walker	Secretary	04/01/2000	07/31/2009
139189	Roy Ellis West	Assistant Secretary	04/01/2000	
139189	Roy Ellis West	Controller	03/27/2001	
139189	Roy Ellis West	Director	04/01/2000	

Attachment 1.6

Report Generated: 03/23/2010 - 16:03

* Kingston Processing, Inc.
400 Patterson Lane
Charleston, West Virginia 25311

AVS Entity No. (145167)

Phone: (304)345-0970 Fax:(000)000-0000 Employer ID. No. 55-0756214

Incorporated: WV - 01/14/1998
Registered Agent WV: Corporation Service Company
209 West Washington Street
Charleston, WV 25302

OWNER INFORMATION

Entity No.	Owner Name	Ownership Type		Begin Date	End Date
* 144748	Kingston Resources, Inc.	Stockholder	100%	11/08/2000	
* 141298	Riverton Coal Production, Inc.	Stockholder	100%	01/14/1998	11/08/2000

Attachment 1.6

Report Generated: 03/23/2010 - 16:03

* Kingston Resources, Inc.
400 Patterson Lane
Charleston, West Virginia 25311

AVS Entity No. (144748)

Phone: (304)345-0970 Fax:(000)000-0000 Employer ID. No. 61-1093577

Incorporated: Kentucky 01/10/1986 as Ashland Materials, Inc.
Stock acquired from Jerry A. Woodall and Milo D. Bryant 02/15/1990.
Qualified to do business: WV - 09/29/1997
Registered Agent WV: Corporation Service Company
209 West Washington Street
Charleston, WV 25302
Registered Agent KY: Corporation Service Company
d/b/a CSC Lawyers Incorporating Service Co.
421 West Main Street
Frankfort, KY 40601

OFFICER INFORMATION

Entity No.	Officer	Title	Begin Date	End Date
249465	Carlette R. Allen	Assistant Secretary	07/31/2009	
155645	James L. Anderson, Jr.	Assistant Controller	05/01/2005	
155146	Wanda K. Fields	Assistant Secretary	07/31/2009	
142102	Vaughn R. Groves	Secretary	07/31/2009	
142102	Vaughn R. Groves	Vice President	07/31/2009	
* 107084	Roger D. Ketron	Assistant Treasurer	02/15/2010	
* 159078	Brian L. Miller	Treasurer	02/15/2010	
* 149019	Gary G. Pearson	Treasurer	03/27/2001	02/15/2010
246976	Philip K. Saunders	President	03/26/2008	
144746	Mark G. Schuerger	Director	03/25/2008	
128409	Greg A. Walker	Assistant Secretary	07/31/2009	
128409	Greg A. Walker	Secretary	04/01/2000	07/31/2009
139189	Roy Ellis West	Assistant Secretary	04/01/2000	
139189	Roy Ellis West	Controller	03/27/2001	
139189	Roy Ellis West	Director	04/01/2000	

Attachment 1.6

Report Generated: 03/23/2010 - 16:03

* Kingston Resources, Inc.
400 Patterson Lane
Charleston, West Virginia 25311

AVS Entity No. (144748)

Phone: (304)345-0970 Fax:(000)000-0000 Employer ID. No. 61-1093577

Incorporated: Kentucky 01/10/1986 as Ashland Materials, Inc.
Stock acquired from Jerry A. Woodall and Milo D. Bryant 02/15/1990.
Qualified to do business: WV - 09/29/1997
Registered Agent WV: Corporation Service Company
209 West Washington Street
Charleston, WV 25302
Registered Agent KY: Corporation Service Company
d/b/a CSC Lawyers Incorporating Service Co.
421 West Main Street
Frankfort, KY 40601

OWNER INFORMATION

Entity No.	Owner Name	Ownership Type		Begin Date	End Date
141298	Riverton Coal Production, Inc.	Stockholder	100%	03/08/1996	

Attachment 1.6

Report Generated: 03/23/2010 - 16:03

Kingwood Mining Company, LLC
4615 Yorks Run Road
Newburg, West Virginia 26410

AVS Entity No. (153534)

Phone: (304)568-2460 Fax:(304)568-2465 Employer ID. No. 57-1148058

Formed: Delaware 01/21/2003 as Brooks Run Mining Company, LLC (AVS Entity No. 153571). Membership interests issued 1/31/2003.
Name Change Filed: WV 02/04/2003.
Qualified to do Business: VA - 05/18/05; WV 03/11/03; PA - 08/05/04
Resident Agent WV: Corporation Service Company
209 West Washington Street
Charleston, West Virginia 25302
Ph: (800)927-9800 Fax: (302)636-5454
FEIN: 51-0009810

OFFICER INFORMATION

Entity No.	Officer	Title	Begin Date	End Date
137465	Michael D. Brown	Manager	12/31/2004	02/14/2005
137465	Michael D. Brown	President	12/31/2004	02/14/2005
146461	Richard L. Craig	Manager	03/12/2003	12/31/2004
146461	Richard L. Craig	President	03/12/2003	12/31/2004
155146	Wanda K. Fields	Assistant Secretary	06/25/2004	
153536	Sharon L. Graham	Assistant Secretary	03/12/2003	02/13/2009
* 142102	Vaughn R. Groves	Assistant Secretary	07/31/2009	02/15/2010
142102	Vaughn R. Groves	Vice President	05/11/2004	
107084	Roger D. Ketron	Assistant Treasurer	06/25/2004	07/31/2009
* 107084	Roger D. Ketron	Assistant Treasurer	02/15/2010	
126106	James C. Martin	Treasurer	03/12/2003	05/19/2005
147768	Frank J. Matras	Manager	02/14/2005	
147768	Frank J. Matras	President	02/14/2005	
153515	Peter V. Merritts	Manager	01/31/2003	03/12/2003
153515	Peter V. Merritts	President	01/31/2003	03/12/2003
159078	Brian L. Miller	Treasurer	07/31/2009	
136695	Michael W. Miller	Vice President	03/12/2003	
110529	Eddie Walter Neely	Secretary	01/31/2003	
123643	John W. Pearl	Assistant Treasurer	03/15/2004	05/19/2005
123643	John W. Pearl	Assistant Treasurer	07/31/2009	
123643	John W. Pearl	Treasurer	01/31/2003	03/12/2003
123643	John W. Pearl	Treasurer	05/19/2005	07/31/2009
153535	Joseph Swerbinsky, Jr.	VP - Engineering	01/31/2003	

Attachment 1.6

Report Generated: 03/23/2010 - 16:03

Kingwood Mining Company, LLC
4615 Yorks Run Road
Newburg, West Virginia 26410

AVS Entity No. (153534)

Phone: (304)568-2460 Fax:(304)568-2465 Employer ID. No. 57-1148058

Formed: Delaware 01/21/2003 as Brooks Run Mining Company, LLC (AVS Entity No. 153571). Membership interests issued 1/31/2003.
Name Change Filed: WV 02/04/2003.
Qualified to do Business: VA - 05/18/05; WV 03/11/03; PA - 08/05/04
Resident Agent WV: Corporation Service Company
209 West Washington Street
Charleston, West Virginia 25302
Ph: (800)927-9800 Fax: (302)636-5454
FEIN: 51-0009810

OWNER INFORMATION

Entity No.	Owner Name	Ownership Type		Begin Date	End Date
153568	AMFIRE WV, L.P.	Member	1%	03/10/2003	
153518	AMFIRE, LLC	Member	99%	03/10/2003	
153520	Brooks Run Mining Company, LLC	Member	100%	02/13/2003	03/10/2003
146515	Coastal Coal-West Virginia, LLC	Member	100%	01/31/2003	02/13/2003

Attachment 1.6

Report Generated: 03/23/2010 - 16:03

* Laurel Creek Company, Inc.
400 Patterson Lane
Charleston, West Virginia 25311

AVS Entity No. (109959)

Phone: (304)345-0970 Fax:(000)000-0000 Employer ID. No. 31-1241957

Incorporated: Delaware 06/23/1988
Qualified to do business: KY - 01/23/1989, WV - 04/04/1989
Registered Agent WV: Corporation Service Company
209 West Washington Street
Charleston, WV 25302
Registered Agent KY: Corporation Service Company
d/b/a CSC Lawyers Incorporating Service Co.
421 West Main Street
Frankfort, KY 40601

OFFICER INFORMATION

Entity No.	Officer	Title	Begin Date	End Date
249465	Carlette R. Allen	Assistant Secretary	07/31/2009	
155645	James L. Anderson, Jr.	Assistant Controller	05/01/2005	
155146	Wanda K. Fields	Assistant Secretary	07/31/2009	
142102	Vaughn R. Groves	Secretary	07/31/2009	
142102	Vaughn R. Groves	Vice President	07/31/2009	
* 107084	Roger D. Ketron	Assistant Treasurer	02/15/2010	
151265	Kurt D. Kost	Director	07/31/2009	
* 159078	Brian L. Miller	Treasurer	02/15/2010	
* 149019	Gary G. Pearson	Treasurer	03/27/2001	02/15/2010
147479	James F. Roberts	Director	03/01/1999	07/31/2009
* 144746	Mark G. Schuerger	President	02/15/2010	
* 147723	Michael G. Smith	President	04/16/2007	02/15/2010
128409	Greg A. Walker	Assistant Secretary	07/31/2009	
128409	Greg A. Walker	Secretary	01/01/2000	07/31/2009
139189	Roy Ellis West	Assistant Secretary	04/01/2000	
139189	Roy Ellis West	Controller	03/27/2001	

Attachment 1.6

Report Generated: 03/23/2010 - 16:03

* Laurel Creek Company, Inc.
400 Patterson Lane
Charleston, West Virginia 25311

AVS Entity No. (109959)

Phone: (304)345-0970 Fax:(000)000-0000 Employer ID. No. 31-1241957

Incorporated: Delaware 06/23/1988
Qualified to do business: KY - 01/23/1989, WV - 04/04/1989
Registered Agent WV: Corporation Service Company
209 West Washington Street
Charleston, WV 25302
Registered Agent KY: Corporation Service Company
d/b/a CSC Lawyers Incorporating Service Co.
421 West Main Street
Frankfort, KY 40601

OWNER INFORMATION

Entity No.	Owner Name	Ownership Type		Begin Date	End Date
* 133744	Neweagle Mining Corp.	Stockholder	100%	01/31/1994	

Attachment 1.6

Report Generated: 03/23/2010 - 16:03

Litwar Processing Company, LLC
P. O. Box 727
Iaeger, West Virginia 24844
HCR 60, War Branch Road
Iaeger, West Virginia 24844

AVS Entity No. (153537)

Phone: (304)938-3325 Fax:(304)938-5346 Employer ID. No. 51-0442687

Formed: West Virginia 01/22/2003
Qualified to do Business: VA - 05/20/2005
Resident Agent WV: Corporation Service Company
209 West Washington Street
Charleston, West Virginia 25302
Ph: (800)927-9800 Fax: (302)636-5454
FEIN: 51-0009810

OFFICER INFORMATION

Entity No.	Officer	Title	Begin Date	End Date
123621	Guvenc Argon	Manager	01/22/2003	06/30/2005
123621	Guvenc Argon	President	02/10/2003	06/30/2005
123621	Guvenc Argon	Secretary	12/04/2003	06/30/2005
158234	William Todd Bowman	Manager	06/30/2005	
158234	William Todd Bowman	President	06/30/2005	
158234	William Todd Bowman	Secretary	06/30/2005	
155146	Wanda K. Fields	Assistant Secretary	05/11/2004	
* 142102	Vaughn R. Groves	Assistant Secretary	07/31/2009	02/15/2010
142102	Vaughn R. Groves	Vice President	05/11/2004	
107084	Roger D. Ketron	Assistant Treasurer	06/25/2004	07/31/2009
* 107084	Roger D. Ketron	Assistant Treasurer	02/15/2010	
159078	Brian L. Miller	Treasurer	07/31/2009	
123643	John W. Pearl	Assistant Treasurer	03/15/2004	06/25/2004
123643	John W. Pearl	Assistant Treasurer	07/31/2009	
123643	John W. Pearl	Treasurer	06/25/2004	07/31/2009
154213	Ralph R. Phillips	Secretary	02/10/2003	03/12/2003

Attachment 1.6

Report Generated: 03/23/2010 - 16:03

Litwar Processing Company, LLC
P. O. Box 727
Iaeger, West Virginia 24844
HCR 60, War Branch Road
Iaeger, West Virginia 24844

AVS Entity No. (153537)

Phone: (304)938-3325 Fax:(304)938-5346 Employer ID. No. 51-0442687

Formed: West Virginia 01/22/2003
Qualified to do Business: VA - 05/20/2005
Resident Agent WV: Corporation Service Company
209 West Washington Street
Charleston, West Virginia 25302
Ph: (800)927-9800 Fax: (302)636-5454
FEIN: 51-0009810

OWNER INFORMATION

Entity No.	Owner Name	Ownership Type		Begin Date	End Date
153538	McDowell-Wyoming Coal Company, LLC	Member	100%	02/10/2003	

Attachment 1.6

Report Generated: 03/23/2010 - 16:03

* Maple Meadow Mining Company
One Alpha Place, P.O. Box 2345
Abingdon, Virginia 24212

AVS Entity No. (099305)

Phone: (276)619-4410 Fax:(276)628-3116 Employer ID. No. 55-0529664

Incorporated: Delaware 07/14/1972
Qualified to do business: WV - 08/14/1972
Registered Agent DE: Corporation Service Company
2711 Centerville Road, Suite 400
Wilmington, DE 19808
Registered Agent WV: Corporation Service Company
209 West Washington Street
Charleston, WV 25302

OFFICER INFORMATION

Entity No.	Officer	Title	Begin Date	End Date
249465	Carlette R. Allen	Assistant Secretary	07/31/2009	
155645	James L. Anderson, Jr.	Controller	05/01/2005	
151264	James J. Bryja	President	12/01/2007	
155146	Wanda K. Fields	Assistant Secretary	07/31/2009	
142102	Vaughn R. Groves	Secretary	07/31/2009	
142102	Vaughn R. Groves	Vice President	07/31/2009	
132202	William W. Hartzler	Assistant Secretary	01/01/2000	
* 107084	Roger D. Ketron	Assistant Treasurer	02/15/2010	
151265	Kurt D. Kost	Director	07/31/2009	
* 159078	Brian L. Miller	Treasurer	02/15/2010	
* 149019	Gary G. Pearson	Treasurer	03/27/2001	02/15/2010
147479	James F. Roberts	Director	06/30/1999	07/31/2009
128409	Greg A. Walker	Assistant Secretary	07/31/2009	
128409	Greg A. Walker	Secretary	06/30/1999	07/31/2009
085433	Frank J. Wood	Director	06/30/1999	
085433	Frank J. Wood	Vice President	05/15/1991	

Attachment 1.6

Report Generated: 03/23/2010 - 16:03

* Maple Meadow Mining Company
One Alpha Place, P.O. Box 2345
Abingdon, Virginia 24212

AVS Entity No. (099305)

Phone: (276)619-4410 Fax:(276)628-3116 Employer ID. No. 55-0529664

Incorporated: Delaware 07/14/1972
Qualified to do business: WV - 08/14/1972
Registered Agent DE: Corporation Service Company
2711 Centerville Road, Suite 400
Wilmington, DE 19808
Registered Agent WV: Corporation Service Company
209 West Washington Street
Charleston, WV 25302

OWNER INFORMATION

Entity No.	Owner Name	Ownership Type		Begin Date	End Date
249467	Alpha American Coal Company, LLC	Stockholder	100%	07/31/2009	
155221	Foundation American Coal Company, LLC	Stockholder	100%	07/30/2004	07/31/2009

Attachment 1.6

Report Generated: 03/23/2010 - 16:03

Mate Creek Energy, LLC
P.O. Box 40
Wharncliffe, West Virginia 25651
1000 Mingo Logan Ave.
Wharncliffe, West Virginia 25651

AVS Entity No. (157490)

Phone: (304)929-6340 Fax:(304)664-6052 Employer ID. No. 20-3593226

Formed: Delaware 10/03/2005. Merged into Cobra Natural Resources, LLC on 03/03/2008. See Cobra Natural Resources, LLC for current Information.
Qualified to do Business: WV - 10/21/2005; VA - 10/20/2005
Resident Agent WV: Corporation Service Company
209 West Washington Street
Charleston, West Virginia 25302
Ph: (800)927-9800 Fax: (302)636-5454
FEIN: 51-0009810

OFFICER INFORMATION

Entity No.	Officer	Title	Begin Date	End Date
140216	Gregory S. Blankenship	Manager	04/01/2007	03/03/2008
140216	Gregory S. Blankenship	President	04/01/2007	03/03/2008
140216	Gregory S. Blankenship	Vice President	01/16/2006	04/01/2007
133477	Kevin S. Crutchfield	Executive Vice President	12/01/2005	04/01/2007
133477	Kevin S. Crutchfield	Manager	10/17/2005	12/01/2005
133477	Kevin S. Crutchfield	President	10/17/2005	12/01/2005
155146	Wanda K. Fields	Secretary	10/17/2005	03/03/2008
142102	Vaughn R. Groves	Vice President	10/17/2005	03/03/2008
107084	Roger D. Ketron	Assistant Treasurer	12/01/2005	03/03/2008
140380	Randy L. McMillion	Manager	12/01/2005	04/01/2007
140380	Randy L. McMillion	President	12/01/2005	04/01/2007
123643	John W. Pearl	Treasurer	10/17/2005	03/03/2008
123643	John W. Pearl	Vice President	10/17/2005	03/03/2008

Attachment 1.6

Report Generated: 03/23/2010 - 16:03

Mate Creek Energy, LLC
P.O. Box 40
Wharncliffe, West Virginia 25651
1000 Mingo Logan Ave.
Wharncliffe, West Virginia 25651

AVS Entity No. (157490)

Phone: (304)929-6340 Fax:(304)664-6052 Employer ID. No. 20-3593226

Formed: Delaware 10/03/2005. Merged into Cobra Natural Resources, LLC on 03/03/2008. See Cobra Natural Resources, LLC for current Information.
Qualified to do Business: WV - 10/21/2005; VA - 10/20/2005
Resident Agent WV: Corporation Service Company
209 West Washington Street
Charleston, West Virginia 25302
Ph: (800)927-9800 Fax: (302)636-5454
FEIN: 51-0009810

OWNER INFORMATION

Entity No.	Owner Name	Ownership Type		Begin Date	End Date
157525	Premium Energy, LLC	Member	100%	10/17/2005	03/03/2008

Attachment 1.6

Report Generated: 03/23/2010 - 16:03

Maxxum Carbon Resources, LLC
One Alpha Place, P.O. Box 2345
Abingdon, Virginia 24212

AVS Entity No. (153198)

Phone: (276)619-4410 Fax:(276)628-3116 Employer ID. No. 55-0802477

Formed: Delaware 08/22/02
Qualified to do Business: VA - 05/18/2005
Registered Agent: Corporation Service Company
2711 Centerville Road, Suite 400
Wilmington, DE 19808

OFFICER INFORMATION

Entity No.	Officer	Title	Begin Date	End Date
135162	Stanley E. Bateman, Jr.	Manager	08/22/2002	11/01/2004
135162	Stanley E. Bateman, Jr.	President	08/22/2002	11/01/2004
137465	Michael D. Brown	Manager	11/01/2004	04/01/2007
137465	Michael D. Brown	President	11/01/2004	04/01/2007
155146	Wanda K. Fields	Assistant Secretary	06/25/2004	
* 142102	Vaughn R. Groves	Assistant Secretary	07/31/2009	02/15/2010
142102	Vaughn R. Groves	Vice President	05/11/2004	
107084	Roger D. Ketron	Assistant Treasurer	01/16/2006	07/31/2009
* 107084	Roger D. Ketron	Assistant Treasurer	02/15/2010	
140380	Randy L. McMillion	Manager	04/01/2007	
140380	Randy L. McMillion	President	04/01/2007	
159078	Brian L. Miller	Treasurer	07/31/2009	
110529	Eddie Walter Neely	Manager	08/22/2002	08/22/2002
110529	Eddie Walter Neely	President	08/22/2002	08/22/2002
110529	Eddie Walter Neely	Secretary	08/22/2002	
123643	John W. Pearl	Assistant Treasurer	07/31/2009	
123643	John W. Pearl	Treasurer	09/20/2004	07/31/2009

Attachment 1.6

Report Generated: 03/23/2010 - 16:03

Maxxum Carbon Resources, LLC
One Alpha Place, P.O. Box 2345
Abingdon, Virginia 24212

AVS Entity No. (153198)

Phone: (276)619-4410 Fax:(276)628-3116 Employer ID. No. 55-0802477

Formed: Delaware 08/22/02
Qualified to do Business: VA - 05/18/2005
Registered Agent: Corporation Service Company
2711 Centerville Road, Suite 400
Wilmington, DE 19808

OWNER INFORMATION

Entity No.	Owner Name	Ownership Type		Begin Date	End Date
153199	Alpha Natural Resources, LLC	Member	100%	08/22/2002	

Attachment 1.6

Report Generated: 03/23/2010 - 16:03

McDowell-Wyoming Coal Company, LLC
P. O. Box 1530
Pineville, West Virginia 24874
Route 97, West
Pineville, West Virginia 24874

AVS Entity No. (153538)

Phone: (304)732-6452 Fax:(304)732-6454 Employer ID. No. 54-2079104

Formed: Delaware 09/04/2002
Qualified to do Business: WV - filed 11/18/2002; VA - 05/25/2005
Resident Agent WV: Corporation Service Company
209 West Washington Street
Charleston, West Virginia 25302
Ph: (800)927-9800 Fax: (302)636-5454
FEIN: 51-0009810

OFFICER INFORMATION

Entity No.	Officer	Title	Begin Date	End Date
125513	Harold C. Collins	Manager	03/12/2003	08/20/2004
125513	Harold C. Collins	President	03/12/2003	08/20/2004
155146	Wanda K. Fields	Assistant Secretary	05/11/2004	
* 142102	Vaughn R. Groves	Assistant Secretary	07/31/2009	02/15/2010
142102	Vaughn R. Groves	Vice President	05/11/2004	
102041	John R. Harsanyi	Manager	08/20/2004	
102041	John R. Harsanyi	President	08/20/2004	
102041	John R. Harsanyi	Secretary	08/20/2004	
107084	Roger D. Ketron	Assistant Treasurer	01/16/2006	07/31/2009
* 107084	Roger D. Ketron	Assistant Treasurer	02/15/2010	
101008	Anthony T. McGartland	Manager	09/04/2002	03/12/2003
101008	Anthony T. McGartland	President	09/04/2002	03/12/2003
159078	Brian L. Miller	Treasurer	07/31/2009	
123643	John W. Pearl	Assistant Treasurer	07/31/2009	
123643	John W. Pearl	Treasurer	06/25/2004	07/31/2009
154213	Ralph R. Phillips	Secretary	03/12/2003	08/20/2004
153527	Robert J. Turka, II	Secretary	09/04/2002	03/12/2003

Attachment 1.6

Report Generated: 03/23/2010 - 16:03

McDowell-Wyoming Coal Company, LLC
P. O. Box 1530
Pineville, West Virginia 24874
Route 97, West
Pineville, West Virginia 24874

AVS Entity No. (153538)

Phone: (304)732-6452 Fax:(304)732-6454 Employer ID. No. 54-2079104

Formed: Delaware 09/04/2002
Qualified to do Business: WV - filed 11/18/2002; VA - 05/25/2005
Resident Agent WV: Corporation Service Company
209 West Washington Street
Charleston, West Virginia 25302
Ph: (800)927-9800 Fax: (302)636-5454
FEIN: 51-0009810

OWNER INFORMATION

Entity No.	Owner Name	Ownership Type		Begin Date	End Date
153199	Alpha Natural Resources, LLC	Member	100%	03/12/2003	

Attachment 1.6

Report Generated: 03/23/2010 - 16:03

NatCoal LLC
One Energy Place, Suite 2800
Latrobe, Pennsylvania 15650

AVS Entity No. (157889)

Phone: (724)537-5731 Fax:(724)537-2382 Employer ID. No. 84-1309669

Merged into AMFIRE, LLC on 12/30/2005 (CO), 12/30/2005 (DE), 01/18/2006 (PA).
Formed: Colorado 06/02/1995
Name Changed from NATIONAL KING COAL LLC (139394) to NatCoal LLC on 04/14/2005.
Qualified to do Business: PA - 05/10/2005
Resident Agent CO: Corporation Service Company
1560 Broadway
Denver, Colorado 80202
Ph: (800)927-9800
FEIN: 51-0009810

OFFICER INFORMATION

Entity No.	Officer	Title	Begin Date	End Date
153555	Thomas A. Bird	VP - Engineering	03/12/2003	04/14/2005
151897	Nicola Doria	Secretary	04/19/2000	03/11/2003
097888	David John Duffy	Treasurer	08/29/2000	12/31/2002
155146	Wanda K. Fields	Assistant Secretary	06/25/2004	12/30/2005
153556	Kurt B. Gosche	VP - Production	03/12/2003	07/26/2003
142102	Vaughn R. Groves	Vice President	05/11/2004	12/30/2005
107084	Roger D. Ketron	Assistant Treasurer	06/25/2004	12/30/2005
153515	Peter V. Merritts	Manager	04/14/2005	12/30/2005
153515	Peter V. Merritts	President	04/14/2005	12/30/2005
110529	Eddie Walter Neely	Secretary	03/12/2003	12/30/2005
123643	John W. Pearl	Assistant Treasurer	03/15/2004	06/25/2004
123643	John W. Pearl	Treasurer	06/25/2004	12/30/2005
144988	Trent A. Peterson	Manager	03/10/2003	04/14/2005
144988	Trent A. Peterson	President	03/31/2001	04/14/2005

Attachment 1.6

Report Generated: 03/23/2010 - 16:03

NatCoal LLC
One Energy Place, Suite 2800
Latrobe, Pennsylvania 15650

AVS Entity No. (157889)

Phone: (724)537-5731 Fax:(724)537-2382 Employer ID. No. 84-1309669

Merged into AMFIRE, LLC on 12/30/2005 (CO), 12/30/2005 (DE), 01/18/2006 (PA).
Formed: Colorado 06/02/1995
Name Changed from NATIONAL KING COAL LLC (139394) to NatCoal LLC on 04/14/2005.
Qualified to do Business: PA - 05/10/2005
Resident Agent CO: Corporation Service Company
1560 Broadway
Denver, Colorado 80202
Ph: (800)927-9800
FEIN: 51-0009810

OWNER INFORMATION

Entity No.	Owner Name	Ownership Type		Begin Date	End Date
153518	AMFIRE, LLC	Member	100%	03/11/2003	12/30/2005
139395	Beta Resources, LLC	Member	55%	06/30/1995	03/11/2003
139396	NS of Colorado, Inc.	Member	45%	06/30/1995	03/11/2003

Attachment 1.6

Report Generated: 03/23/2010 - 16:03

* Neweagle Development Corp.
400 Patterson Lane
Charleston, West Virginia 25311

AVS Entity No. (133657)

Phone: (304)345-0970 Fax:(000)000-0000 Employer ID. No. 54-1695747

Incorporated: Virginia 09/30/1993
Qualified to do business: WV - 03/18/2002
Registered Agent VA: Corporation Service Company
11 S 12th Street
P. O. Box 1463
Richmond, VA 23218
Registered Agent WV: Corporation Service Company
209 West Washington Street
Charleston, WV 25302

OFFICER INFORMATION

Entity No.	Officer	Title	Begin Date	End Date
249465	Carlette R. Allen	Assistant Secretary	07/31/2009	
155645	James L. Anderson, Jr.	Assistant Controller	05/01/2005	
133477	Kevin S. Crutchfield	Director	07/31/2009	
155146	Wanda K. Fields	Assistant Secretary	07/31/2009	
142102	Vaughn R. Groves	Secretary	07/31/2009	
142102	Vaughn R. Groves	Vice President	07/31/2009	
* 107084	Roger D. Ketron	Assistant Treasurer	02/15/2010	
* 159078	Brian L. Miller	Treasurer	02/15/2010	
* 149019	Gary G. Pearson	Treasurer	03/27/2001	02/15/2010
147479	James F. Roberts	Director	03/01/1999	07/31/2009
144746	Mark G. Schuerger	President	03/25/2008	
128409	Greg A. Walker	Assistant Secretary	07/31/2009	
128409	Greg A. Walker	Secretary	01/01/2000	07/31/2009
139189	Roy Ellis West	Assistant Secretary	04/01/2000	
139189	Roy Ellis West	Controller	03/27/2001	

Attachment 1.6

Report Generated: 03/23/2010 - 16:03

* Neweagle Development Corp.
400 Patterson Lane
Charleston, West Virginia 25311

AVS Entity No. (133657)

Phone: (304)345-0970 Fax:(000)000-0000 Employer ID. No. 54-1695747

Incorporated: Virginia 09/30/1993
Qualified to do business: WV - 03/18/2002
Registered Agent VA: Corporation Service Company
11 S 12th Street
P. O. Box 1463
Richmond, VA 23218
Registered Agent WV: Corporation Service Company
209 West Washington Street
Charleston, WV 25302

OWNER INFORMATION

Entity No.	Owner Name	Ownership Type		Begin Date	End Date
133658	Neweagle Industries, Inc.	Stockholder	100%	09/30/1993	

Attachment 1.6

Report Generated: 03/23/2010 - 16:03

* Neweagle Industries, Inc.
400 Patterson Lane
Charleston, West Virginia 25311

AVS Entity No. (133658)

Phone: (304)345-0970 Fax:(000)000-0000 Employer ID. No. 54-1695751

Incorporated: Virginia 09/30/1993
Qualified to do business: WV - 02/13/2006
Registered Agent VA: Corporation Service Company
11 S 12th Street
P. O. Box 1463
Richmond, VA 23218
Registered Agent WV: Corporation Service Company
209 West Washington Street
Charleston, WV 25302

OFFICER INFORMATION

Entity No.	Officer	Title	Begin Date	End Date
249465	Carlette R. Allen	Assistant Secretary	07/31/2009	
155645	James L. Anderson, Jr.	Assistant Controller	05/01/2005	
133477	Kevin S. Crutchfield	Director	07/31/2009	
155146	Wanda K. Fields	Assistant Secretary	07/31/2009	
142102	Vaughn R. Groves	Secretary	07/31/2009	
142102	Vaughn R. Groves	Vice President	07/31/2009	
* 107084	Roger D. Ketron	Assistant Treasurer	02/15/2010	
* 159078	Brian L. Miller	Treasurer	02/15/2010	
* 149019	Gary G. Pearson	Treasurer	03/27/2001	02/15/2010
147479	James F. Roberts	Director	03/01/1999	07/31/2009
144746	Mark G. Schuerger	President	03/25/2008	
128409	Greg A. Walker	Assistant Secretary	07/31/2009	
128409	Greg A. Walker	Secretary	01/01/2000	07/31/2009
139189	Roy Ellis West	Assistant Secretary	04/01/2000	
139189	Roy Ellis West	Controller	03/27/2001	

Attachment 1.6

Report Generated: 03/23/2010 - 16:03

* Neweagle Industries, Inc.
400 Patterson Lane
Charleston, West Virginia 25311

AVS Entity No. (133658)

Phone: (304)345-0970 Fax:(000)000-0000 Employer ID. No. 54-1695751

Incorporated: Virginia 09/30/1993
Qualified to do business: WV - 02/13/2006
Registered Agent VA: Corporation Service Company
11 S 12th Street
P. O. Box 1463
Richmond, VA 23218
Registered Agent WV: Corporation Service Company
209 West Washington Street
Charleston, WV 25302

OWNER INFORMATION

Entity No.	Owner Name	Ownership Type		Begin Date	End Date
141298	Riverton Coal Production, Inc.	Stockholder	100%	12/31/2000	

Attachment 1.6

Report Generated: 03/23/2010 - 16:03

* Neweagle Mining Corp.
400 Patterson Lane
Charleston, West Virginia 25311

AVS Entity No. (133744)

Phone: (304)345-0970 Fax:(000)000-0000 Employer ID. No. 54-1695750

Incorporated: Virginia 09/20/1993
Qualified to do business: WV - 03/25/1994
Registered Agent VA: Corporation Service Company
11 S 12th Street
P. O. Box 1463
Richmond, VA 23218
Registered Agent WV: Corporation Service Company
209 West Washington Street
Charleston, WV 25302

OFFICER INFORMATION

Entity No.	Officer	Title	Begin Date	End Date
249465	Carlette R. Allen	Assistant Secretary	07/31/2009	
155645	James L. Anderson, Jr.	Assistant Controller	05/01/2005	
133477	Kevin S. Crutchfield	Director	07/31/2009	
155146	Wanda K. Fields	Assistant Secretary	07/31/2009	
142102	Vaughn R. Groves	Secretary	07/31/2009	
142102	Vaughn R. Groves	Vice President	07/31/2009	
* 107084	Roger D. Ketron	Assistant Treasurer	02/15/2010	
* 159078	Brian L. Miller	Treasurer	02/15/2010	
* 149019	Gary G. Pearson	Treasurer	03/27/2001	02/15/2010
147479	James F. Roberts	Director	03/01/1999	07/31/2009
144746	Mark G. Schuerger	President	03/25/2008	
128409	Greg A. Walker	Assistant Secretary	07/31/2009	
128409	Greg A. Walker	Secretary	01/01/2000	07/31/2009
139189	Roy Ellis West	Assistant Secretary	04/01/2000	
139189	Roy Ellis West	Controller	03/27/2001	

Attachment 1.6

Report Generated: 03/23/2010 - 16:03

* Neweagle Mining Corp.
400 Patterson Lane
Charleston, West Virginia 25311

AVS Entity No. (133744)

Phone: (304)345-0970 Fax:(000)000-0000 Employer ID. No. 54-1695750

Incorporated: Virginia 09/20/1993
Qualified to do business: WV - 03/25/1994
Registered Agent VA: Corporation Service Company
11 S 12th Street
P. O. Box 1463
Richmond, VA 23218
Registered Agent WV: Corporation Service Company
209 West Washington Street
Charleston, WV 25302

OWNER INFORMATION

Entity No.	Owner Name	Ownership Type		Begin Date	End Date
133658	Neweagle Industries, Inc.	Stockholder	100%	09/20/1993	

Attachment 1.6

Report Generated: 03/23/2010 - 16:03

Newhall Mining Company, LLC
P. O. Box 1367
Welch, West Virginia 24801
770 Stewart Street
Welch, West Virginia 24801

AVS Entity No. (153539)

Phone: (304)436-8451 Fax:(304)436-3960 Employer ID. No. 51-0442681

Merged into Riverside Energy Company, LLC on 12/30/2004.
Formed: West Virginia 01/22/2003
Resident Agent WV: Corporation Service Company
209 West Washington Street
Charleston, West Virginia 25304
Ph: (800)927-9800
Fax: (302)636-5454
FEIN: 51-0009810

OFFICER INFORMATION

Entity No.	Officer	Title	Begin Date	End Date
155146	Wanda K. Fields	Assistant Secretary	06/25/2004	12/30/2004
142102	Vaughn R. Groves	Vice President	05/11/2004	12/30/2004
107084	Roger D. Ketron	Assistant Treasurer	06/25/2004	12/30/2004
110529	Eddie Walter Neely	Assistant Secretary	05/11/2004	12/30/2004
123643	John W. Pearl	Assistant Treasurer	03/15/2004	06/25/2004
123643	John W. Pearl	Treasurer	06/25/2004	12/30/2004
154213	Ralph R. Phillips	Secretary	01/22/2003	03/12/2003
044340	Richard L. Taylor	Manager	01/22/2003	12/30/2004
044340	Richard L. Taylor	President	01/22/2003	12/30/2004
123622	Robert R. Wood	Secretary	03/12/2003	12/30/2004

Attachment 1.6

Report Generated: 03/23/2010 - 16:03

Newhall Mining Company, LLC
P. O. Box 1367
Welch, West Virginia 24801
770 Stewart Street
Welch, West Virginia 24801

AVS Entity No. (153539)

Phone: (304)436-8451 Fax:(304)436-3960 Employer ID. No. 51-0442681

Merged into Riverside Energy Company, LLC on 12/30/2004.
Formed: West Virginia 01/22/2003
Resident Agent WV: Corporation Service Company
209 West Washington Street
Charleston, West Virginia 25304
Ph: (800)927-9800
Fax: (302)636-5454
FEIN: 51-0009810

OWNER INFORMATION

Entity No.	Owner Name	Ownership Type		Begin Date	End Date
153518	AMFIRE, LLC	Member	100%	03/12/2003	12/30/2004

Attachment 1.6

Report Generated: 03/23/2010 - 16:03

Odell Processing, Inc.
P. O. Box 57
Dingess, West Virginia 25671
Route 3/3
Dingess, West Virginia 25671

AVS Entity No. (120504)

Phone: (304)752-5756 Fax:(000)000-0000 Employer ID. No. 55-0708613

Incorporated: WV - 05/28/1991
Registered Agent WV: Corporation Service Company
209 West Washington Street
Charleston, WV 25302

OFFICER INFORMATION

Entity No.	Officer	Title	Begin Date	End Date
249465	Carlette R. Allen	Assistant Secretary	07/31/2009	
155645	James L. Anderson, Jr.	Assistant Controller	05/01/2005	
133477	Kevin S. Crutchfield	Director	07/31/2009	
155146	Wanda K. Fields	Assistant Secretary	07/31/2009	
142102	Vaughn R. Groves	Secretary	07/31/2009	
142102	Vaughn R. Groves	Vice President	07/31/2009	
* 107084	Roger D. Ketron	Assistant Treasurer	02/15/2010	
* 159078	Brian L. Miller	Treasurer	02/15/2010	
* 149019	Gary G. Pearson	Treasurer	03/27/2001	02/15/2010
147479	James F. Roberts	Director	03/01/1999	07/31/2009
144746	Mark G. Schuerger	President	03/25/2008	
128409	Greg A. Walker	Assistant Secretary	07/31/2009	
128409	Greg A. Walker	Secretary	01/01/2000	07/31/2009
139189	Roy Ellis West	Assistant Secretary	04/01/2000	
139189	Roy Ellis West	Controller	03/27/2001	

Attachment 1.6

Report Generated: 03/23/2010 - 16:03

Odell Processing, Inc.
P. O. Box 57
Dingess, West Virginia 25671
Route 3/3
Dingess, West Virginia 25671

AVS Entity No. (120504)

Phone: (304)752-5756 Fax:(000)000-0000 Employer ID. No. 55-0708613

Incorporated: WV - 05/28/1991
Registered Agent WV: Corporation Service Company
209 West Washington Street
Charleston, WV 25302

OWNER INFORMATION

Entity No.	Owner Name	Ownership Type		Begin Date	End Date
109959	Laurel Creek Company, Inc.	Stockholder	100%	06/30/1995	

Attachment 1.6

Report Generated: 03/23/2010 - 16:03

Paramont Coal Company Virginia, LLC
5703 Crutchfield Drive
Norton, Virginia 24273

AVS Entity No. (153197)

Phone: (276)679-7020 Fax:(276)679-1755 Employer ID. No. 56-2298367

Formed: Delaware 09/04/2002
Qualified to do Business: VA - filed 11/14/2002
Resident Agent VA: Corporation Service Company
11 South 12th Street
P. O. Box 1463
Richmond, Virginia 23218
Phone: (800)221-0770 Fax: (212)299-9102
FEIN: 51-0009810

OFFICER INFORMATION

Entity No.	Officer	Title	Begin Date	End Date
135162	Stanley E. Bateman, Jr.	Manager	09/04/2002	08/17/2009
135162	Stanley E. Bateman, Jr.	President	10/30/2002	08/17/2009
135162	Stanley E. Bateman, Jr.	Vice President	09/04/2002	10/30/2002
140216	Gregory S. Blankenship	Vice President	08/17/2009	
067760	Michael W. Clark	Vice President	03/12/2003	02/19/2007
153540	Paula G. Ervin	Assistant Secretary	03/12/2003	
155146	Wanda K. Fields	Assistant Secretary	06/25/2004	
* 142102	Vaughn R. Groves	Assistant Secretary	07/31/2009	02/15/2010
142102	Vaughn R. Groves	Vice President	05/11/2004	
153528	Ronald B. Hall	Manager	08/17/2009	
153528	Ronald B. Hall	President	08/17/2009	
153528	Ronald B. Hall	Vice President	03/12/2003	08/17/2009
107084	Roger D. Ketron	Assistant Treasurer	06/25/2004	07/31/2009
* 107084	Roger D. Ketron	Assistant Treasurer	02/15/2010	
159078	Brian L. Miller	Treasurer	07/31/2009	
110529	Eddie Walter Neely	Secretary	09/04/2002	
123643	John W. Pearl	Assistant Treasurer	03/15/2004	06/25/2004
123643	John W. Pearl	Assistant Treasurer	07/31/2009	
123643	John W. Pearl	Treasurer	06/25/2004	07/31/2009

Attachment 1.6

Report Generated: 03/23/2010 - 16:03

Paramont Coal Company Virginia, LLC
5703 Crutchfield Drive
Norton, Virginia 24273

AVS Entity No. (153197)

Phone: (276)679-7020 Fax:(276)679-1755 Employer ID. No. 56-2298367

Formed: Delaware 09/04/2002
Qualified to do Business: VA - filed 11/14/2002
Resident Agent VA: Corporation Service Company
11 South 12th Street
P. O. Box 1463
Richmond, Virginia 23218
Phone: (800)221-0770 Fax: (212)299-9102
FEIN: 51-0009810

OWNER INFORMATION

Entity No.	Owner Name	Ownership Type		Begin Date	End Date
153198	Maxxum Carbon Resources, LLC	Member	100%	09/04/2002	

Attachment 1.6

Report Generated: 03/23/2010 - 16:03

* Paynter Branch Mining, Inc.
400 Patterson Lane
Charleston, West Virginia 25311

AVS Entity No. (140789)

Phone: (304)345-0970 Fax:(000)000-0000 Employer ID. No. 55-0746860

Incorporated: WV 12/26/1995
Registered Agent WV: Corporation Service Company
209 West Washington Street
Charleston, WV 25302

OFFICER INFORMATION

Entity No.	Officer	Title	Begin Date	End Date
249465	Carlette R. Allen	Assistant Secretary	07/31/2009	
155645	James L. Anderson, Jr.	Assistant Controller	05/01/2005	
155146	Wanda K. Fields	Assistant Secretary	07/31/2009	
142102	Vaughn R. Groves	Secretary	07/31/2009	
142102	Vaughn R. Groves	Vice President	07/31/2009	
* 107084	Roger D. Ketron	Assistant Treasurer	02/15/2010	
* 159078	Brian L. Miller	Treasurer	02/15/2010	
* 149019	Gary G. Pearson	Treasurer	03/27/2001	02/15/2010
144746	Mark G. Schuerger	Director	03/25/2008	
128409	Greg A. Walker	Assistant Secretary	07/31/2009	
128409	Greg A. Walker	Secretary	04/01/2000	07/31/2009
137454	Mark A. Weaver	Director	10/01/1997	
137454	Mark A. Weaver	President	10/01/1997	
139189	Roy Ellis West	Assistant Secretary	04/01/2000	
139189	Roy Ellis West	Controller	03/27/2001	
139189	Roy Ellis West	Director	04/01/2000	

Attachment 1.6

Report Generated: 03/23/2010 - 16:03

* Paynter Branch Mining, Inc.
400 Patterson Lane
Charleston, West Virginia 25311

AVS Entity No. (140789)

Phone: (304)345-0970 Fax:(000)000-0000 Employer ID. No. 55-0746860

Incorporated: WV 12/26/1995
Registered Agent WV: Corporation Service Company
209 West Washington Street
Charleston, WV 25302

OWNER INFORMATION

Entity No.	Owner Name	Ownership Type		Begin Date	End Date
141298	Riverton Coal Production, Inc.	Stockholder	100%	12/26/1995	

Attachment 1.6

Report Generated: 03/23/2010 - 16:03

* Pennsylvania Services Corporation
P. O. Box 1020
Waynesburg, Pennsylvania 15370
158 Portal Road
Waynesburg, Pennsylvania 15370

AVS Entity No. (148652)

Phone: (724)627-7500 Fax:(000)000-0000 Employer ID. No. 93-1162601

Incorporated: Delaware - 12/30/1994
Qualified to do business: PA - 01/20/1995
Registered Agent PA: Corporation Service Company
2704 Commerce Drive, Suite B
Harrisburg, PA 17110
Ph: (717) 526-4330

OFFICER INFORMATION

Entity No.	Officer	Title	Begin Date	End Date
249465	Carlette R. Allen	Assistant Secretary	07/31/2009	
155645	James L. Anderson, Jr.	Controller	05/01/2005	
156349	Samuel L. Cario	Vice President	05/16/2005	
133477	Kevin S. Crutchfield	Director	07/31/2009	
155146	Wanda K. Fields	Assistant Secretary	07/31/2009	
142102	Vaughn R. Groves	Secretary	07/31/2009	
142102	Vaughn R. Groves	Vice President	07/31/2009	
132202	William W. Hartzler	Assistant Secretary	01/01/2000	
* 107084	Roger D. Ketron	Assistant Treasurer	02/15/2010	
158542	Jeffrey M. Kukura	President	12/01/2007	
247097	Brad L. Miller	Assistant Vice President	02/01/2008	
* 159078	Brian L. Miller	Treasurer	02/15/2010	
* 149019	Gary G. Pearson	Treasurer	03/27/2001	02/15/2010
246977	Jerome G. Puskarich	Assistant Vice President	12/01/2007	
147479	James F. Roberts	Director	06/30/1999	07/31/2009
128409	Greg A. Walker	Assistant Secretary	07/31/2009	
128409	Greg A. Walker	Secretary	06/30/1999	07/31/2009
085433	Frank J. Wood	Director	09/14/2001	
085433	Frank J. Wood	Vice President	12/30/1994	

Attachment 1.6

Report Generated: 03/23/2010 - 16:03

* Pennsylvania Services Corporation
P. O. Box 1020
Waynesburg, Pennsylvania 15370
158 Portal Road
Waynesburg, Pennsylvania 15370

AVS Entity No. (148652)

Phone: (724)627-7500 Fax:(000)000-0000 Employer ID. No. 93-1162601

Incorporated: Delaware - 12/30/1994
Qualified to do business: PA - 01/20/1995
Registered Agent PA: Corporation Service Company
2704 Commerce Drive, Suite B
Harrisburg, PA 17110
Ph: (717) 526-4330

OWNER INFORMATION

Entity No.	Owner Name	Ownership Type		Begin Date	End Date
249467	Alpha American Coal Company, LLC	Stockholder	100%	07/31/2009	
155221	Foundation American Coal Company, LLC	Stockholder	100%	07/30/2004	07/31/2009

Attachment 1.6

Report Generated: 03/23/2010 - 16:03

* Pioneer Fuel Corporation
400 Patterson Lane
Charleston, West Virginia 25311

AVS Entity No. (086621)

Phone: (304)345-0970 Fax:(000)000-0000 Employer ID. No. 55-0545211

Incorporated: WV - 06/21/1974
Registered Agent WV: Corporation Service Company
209 West Washington Street
Charleston, WV 25302

OFFICER INFORMATION

Entity No.	Officer	Title	Begin Date	End Date
249465	Carlette R. Allen	Assistant Secretary	07/31/2009	
155645	James L. Anderson, Jr.	Assistant Controller	05/01/2005	
155146	Wanda K. Fields	Assistant Secretary	07/31/2009	
142102	Vaughn R. Groves	Secretary	07/31/2009	
142102	Vaughn R. Groves	Vice President	07/31/2009	
* 107084	Roger D. Ketron	Assistant Treasurer	02/15/2010	
* 159078	Brian L. Miller	Treasurer	02/15/2010	
* 149019	Gary G. Pearson	Treasurer	03/27/2001	02/15/2010
144746	Mark G. Schuerger	Director	03/25/2008	
128409	Greg A. Walker	Assistant Secretary	07/31/2009	
128409	Greg A. Walker	Secretary	04/01/2000	07/31/2009
137454	Mark A. Weaver	Director	10/01/1997	
137454	Mark A. Weaver	President	10/01/1997	
139189	Roy Ellis West	Assistant Secretary	04/01/2000	
139189	Roy Ellis West	Controller	03/27/2001	
139189	Roy Ellis West	Director	04/01/2000	

Attachment 1.6

Report Generated: 03/23/2010 - 16:03

* Pioneer Fuel Corporation
400 Patterson Lane
Charleston, West Virginia 25311

AVS Entity No. (086621)

Phone: (304)345-0970 Fax:(000)000-0000 Employer ID. No. 55-0545211

Incorporated: WV - 06/21/1974
Registered Agent WV: Corporation Service Company
209 West Washington Street
Charleston, WV 25302

OWNER INFORMATION

Entity No.	Owner Name	Ownership Type		Begin Date	End Date
141496	Pioneer Mining, Inc.	Stockholder	100%	12/26/1995	

Attachment 1.6

Report Generated: 03/23/2010 - 16:03

* Pioneer Mining, Inc.
400 Patterson Lane
Charleston, West Virginia 25311

AVS Entity No. (141496)

Phone: (304)345-0970 Fax:(000)000-0000 Employer ID. No. 55-0746859

Incorporated: WV - 12/26/1995
Registered Agent WV: Corporation Service Company
209 West Washington Street
Charleston, WV 25302

OFFICER INFORMATION

Entity No.	Officer	Title	Begin Date	End Date
249465	Carlette R. Allen	Assistant Secretary	07/31/2009	
155645	James L. Anderson, Jr.	Assistant Controller	05/01/2005	
155146	Wanda K. Fields	Assistant Secretary	07/31/2009	
142102	Vaughn R. Groves	Secretary	07/31/2009	
142102	Vaughn R. Groves	Vice President	07/31/2009	
* 107084	Roger D. Ketron	Assistant Treasurer	02/15/2010	
* 159078	Brian L. Miller	Treasurer	02/15/2010	
* 149019	Gary G. Pearson	Treasurer	03/27/2001	02/15/2010
144746	Mark G. Schuerger	Director	03/25/2008	
128409	Greg A. Walker	Assistant Secretary	07/31/2009	
128409	Greg A. Walker	Secretary	04/01/2000	07/31/2009
137454	Mark A. Weaver	Director	10/01/1997	
137454	Mark A. Weaver	President	10/01/1997	
139189	Roy Ellis West	Assistant Secretary	04/01/2000	
139189	Roy Ellis West	Controller	03/27/2001	
139189	Roy Ellis West	Director	04/01/2000	

Attachment 1.6

Report Generated: 03/23/2010 - 16:03

* Pioneer Mining, Inc.
400 Patterson Lane
Charleston, West Virginia 25311

AVS Entity No. (141496)

Phone: (304)345-0970 Fax:(000)000-0000 Employer ID. No. 55-0746859

Incorporated: WV - 12/26/1995
Registered Agent WV: Corporation Service Company
209 West Washington Street
Charleston, WV 25302

OWNER INFORMATION

Entity No.	Owner Name	Ownership Type		Begin Date	End Date
141298	Riverton Coal Production, Inc.	Stockholder	100%	12/26/1995	

Attachment 1.6

Report Generated: 03/23/2010 - 16:03

* Plateau Mining Corp.
847 NW HWY 191
Helper, Utah 84526

AVS Entity No. (147847)

Phone: (435)472-4737 Fax:(000)000-0000 Employer ID. No. 95-3761213

Incorporated: Delaware 08/26/1982
Qualified to do business: Utah - 09/13/1982
Registered Agent DE: Corporation Service Company
2711 Centerville Road, Suite 400
Wilmington, DE 19808
Registered Agent UT: Corporation Service Company
2180 South 1300 East, Suite 650
Salt Lake City, UT 84106

OFFICER INFORMATION

Entity No.	Officer	Title	Begin Date	End Date
249465	Carlette R. Allen	Assistant Secretary	07/31/2009	
155645	James L. Anderson, Jr.	Controller	05/01/2005	
151264	James J. Bryja	President	12/01/2007	
148924	Larry M. Deal	VP - Sales & Marketing	05/01/2005	
155146	Wanda K. Fields	Assistant Secretary	07/31/2009	
142102	Vaughn R. Groves	Secretary	07/31/2009	
142102	Vaughn R. Groves	Vice President	07/31/2009	
* 107084	Roger D. Ketron	Assistant Treasurer	02/15/2010	
151265	Kurt D. Kost	Director	07/31/2009	
* 159078	Brian L. Miller	Treasurer	02/15/2010	
* 149019	Gary G. Pearson	Treasurer	12/13/2002	02/15/2010
147479	James F. Roberts	Director	06/30/1999	07/31/2009
128409	Greg A. Walker	Assistant Secretary	07/31/2009	
128409	Greg A. Walker	Secretary	06/30/1999	07/31/2009
085433	Frank J. Wood	Director	06/30/1999	
085433	Frank J. Wood	Vice President	12/20/1993	

Attachment 1.6

Report Generated: 03/23/2010 - 16:03

* Plateau Mining Corp.
847 NW HWY 191
Helper, Utah 84526

AVS Entity No. (147847)

Phone: (435)472-4737 Fax:(000)000-0000 Employer ID. No. 95-3761213

Incorporated: Delaware 08/26/1982
Qualified to do business: Utah - 09/13/1982
Registered Agent DE: Corporation Service Company
2711 Centerville Road, Suite 400
Wilmington, DE 19808
Registered Agent UT: Corporation Service Company
2180 South 1300 East, Suite 650
Salt Lake City, UT 84106

OWNER INFORMATION

Entity No.	Owner Name	Ownership Type		Begin Date	End Date
249467	Alpha American Coal Company, LLC	Stockholder	100%	07/31/2009	
155221	Foundation American Coal Company, LLC	Stockholder	100%	07/30/2004	07/31/2009

Attachment 1.6

Report Generated: 03/23/2010 - 16:03

Premium Energy, Inc.
P.O. Box 40
Wharncliffe, West Virginia 25651
1000 Mingo Logan Ave.
Wharncliffe, West Virginia 25651

AVS Entity No. (111353)

Phone: (304)929-6340 Fax:(304)664-6052 Employer ID. No. 55-0679391

Incorporated: WV - 01/15/1988
Qualified to do Business: VA
Merged with Premium Energy, LLC effective 10/26/2005 with Premium Energy, LLC being the surviving entity. See Premium Energy, LLC for current information.

OFFICER INFORMATION

Entity No.	Officer	Title	Begin Date	End Date
129525	Kimberely N. Johnson	Stockholder 15%	03/14/1988	10/26/2005
066423	Donald Nicewonder	Director	01/01/1990	10/26/2005
066423	Donald Nicewonder	President	01/15/1988	10/26/2005
066423	Donald Nicewonder	Stockholder 23%	03/14/1988	10/26/2005
066423	Donald Nicewonder	Treasurer	01/01/1990	10/26/2005
097883	John Kevin Nicewonder	Stockholder 27%	03/14/1988	10/26/2005
090940	Kenneth R. Nicewonder	Director	01/01/1990	10/26/2005
090940	Kenneth R. Nicewonder	Secretary	12/15/1989	10/26/2005
090940	Kenneth R. Nicewonder	Stockholder 27%	03/14/1988	10/26/2005
090940	Kenneth R. Nicewonder	Vice President	01/15/1988	10/26/2005

Attachment 1.6

Report Generated: 03/23/2010 - 16:03

Premium Energy, LLC
P.O. Box 40
Wharncliffe, West Virginia 25651
1000 Mingo Logan Ave.
Wharncliffe, West Virginia 25651

AVS Entity No. (157525)

Phone: (304)929-6340 Fax:(304)664-6052 Employer ID. No. 20-3562770

Formed: Delaware 09/06/2005
Qualified to do Business: VA - 10/20/2005 as Premium Energy, LLC; WV - 10/20/2005 as Alpha Premium Energy, LLC; WV - changed to true name of Premium Energy, LLC on 11/03/2005.
Premium Energy, Inc. (WV Corp.) merged with Premium Energy, LLC on 10/26/2005.
Resident Agent VA: Corporation Service Company
11 South 12th Street
P. O. Box 1463
Richmond, Virginia 23218
Phone: (800)221-0770 Fax: (212)299-9102
FEIN: 51-0009810
Resident Agent WV: Corporation Service Company
209 West Washington Street
Charleston, West Virginia 25302
Ph: (800)927-9800 Fax: (302)636-5454
FEIN: 51-0009810

OFFICER INFORMATION

Entity No.	Officer	Title	Begin Date	End Date
140216	Gregory S. Blankenship	Manager	04/01/2007	09/04/2009
140216	Gregory S. Blankenship	President	04/01/2007	09/04/2009
140216	Gregory S. Blankenship	Vice President	01/16/2006	04/01/2007
133477	Kevin S. Crutchfield	Executive Vice President	12/01/2005	04/01/2007
133477	Kevin S. Crutchfield	Manager	09/23/2005	12/01/2005
133477	Kevin S. Crutchfield	President	09/23/2005	12/01/2005
* 146625	David H. Decker	Vice President	03/10/2010	
155146	Wanda K. Fields	Secretary	09/23/2005	
* 142102	Vaughn R. Groves	Assistant Secretary	07/31/2009	02/15/2010
142102	Vaughn R. Groves	Vice President	09/23/2005	
107084	Roger D. Ketron	Assistant Treasurer	12/01/2005	07/31/2009
* 107084	Roger D. Ketron	Assistant Treasurer	02/15/2010	
147768	Frank J. Matras	Manager	09/04/2009	
147768	Frank J. Matras	President	09/04/2009	
140380	Randy L. McMillion	Manager	12/01/2005	04/01/2007
140380	Randy L. McMillion	President	12/01/2005	04/01/2007
159078	Brian L. Miller	Treasurer	07/31/2009	
123643	John W. Pearl	Assistant Treasurer	07/31/2009	
123643	John W. Pearl	Treasurer	09/23/2005	07/31/2009
123643	John W. Pearl	Vice President	09/23/2005	

Attachment 1.6

Report Generated: 03/23/2010 - 16:03

Premium Energy, LLC
P.O. Box 40
Wharncliffe, West Virginia 25651
1000 Mingo Logan Ave.
Wharncliffe, West Virginia 25651

AVS Entity No. (157525)

Phone: (304)929-6340 Fax:(304)664-6052 Employer ID. No. 20-3562770

Formed: Delaware 09/06/2005
Qualified to do Business: VA - 10/20/2005 as Premium Energy, LLC; WV - 10/20/2005 as Alpha Premium Energy, LLC; WV - changed to true name of Premium Energy, LLC on 11/03/2005.
Premium Energy, Inc. (WV Corp.) merged with Premium Energy, LLC on 10/26/2005.
Resident Agent VA: Corporation Service Company
11 South 12th Street
P. O. Box 1463
Richmond, Virginia 23218
Phone: (800)221-0770 Fax: (212)299-9102
FEIN: 51-0009810
Resident Agent WV: Corporation Service Company
209 West Washington Street
Charleston, West Virginia 25302
Ph: (800)927-9800 Fax: (302)636-5454
FEIN: 51-0009810

OWNER INFORMATION

Entity No.	Owner Name	Ownership Type		Begin Date	End Date
153199	Alpha Natural Resources, LLC	Member	100%	09/23/2005	

Attachment 1.6

Report Generated: 03/23/2010 - 16:03

* River Processing Corp.
P. O. Box 1020
Waynesburg, Pennsylvania 15370
158 Portal Road
Waynesburg, Pennsylvania 15370

AVS Entity No. (155276)

Phone: (724)627-7500 Fax:(000)000-0000 Employer ID. No. 84-1199433

Incorporated: Delaware 02/24/1992 as Green County River Loading Company; name changed to Cyprus River Processing Corporation 05/01/1992; name changed to RAG River Processing Corporation 06/30/1999; name changed to River Processing Corporation 07/30/2004.
Qualified to do business: PA - 04/01/1992
Registered Agent PA: Corporation Service Company
2704 Commerce Drive, Suite B
Harrisburg, PA 17110
Ph: (717) 526-4330

OFFICER INFORMATION

Entity No.	Officer	Title	Begin Date	End Date
249465	Carlette R. Allen	Assistant Secretary	07/31/2009	
155645	James L. Anderson, Jr.	Controller	05/01/2005	
151264	James J. Bryja	President	12/01/2007	
156349	Samuel L. Cario	Vice President	12/01/2007	
133477	Kevin S. Crutchfield	Director	07/31/2009	
155146	Wanda K. Fields	Assistant Secretary	07/31/2009	
142102	Vaughn R. Groves	Secretary	07/31/2009	
142102	Vaughn R. Groves	Vice President	07/31/2009	
132202	William W. Hartzler	Assistant Secretary	01/01/2000	
* 107084	Roger D. Ketron	Assistant Treasurer	02/15/2010	
* 159078	Brian L. Miller	Treasurer	02/15/2010	
* 149019	Gary G. Pearson	Treasurer	03/27/2001	02/15/2010
147479	James F. Roberts	Director	06/30/1999	07/31/2009
128409	Greg A. Walker	Assistant Secretary	07/31/2009	
128409	Greg A. Walker	Secretary	06/30/1999	07/31/2009
085433	Frank J. Wood	Director	06/30/1999	
085433	Frank J. Wood	Vice President	12/20/1993	

Attachment 1.6

Report Generated: 03/23/2010 - 16:03

* River Processing Corp.
P. O. Box 1020
Waynesburg, Pennsylvania 15370
158 Portal Road
Waynesburg, Pennsylvania 15370

AVS Entity No. (155276)

Phone: (724)627-7500 Fax:(000)000-0000 Employer ID. No. 84-1199433

Incorporated: Delaware 02/24/1992 as Green County River Loading Company; name changed to Cyprus River Processing Corporation 05/01/1992; name changed to RAG River Processing Corporation 06/30/1999; name changed to River Processing Corporation 07/30/2004.
Qualified to do business: PA - 04/01/1992
Registered Agent PA: Corporation Service Company
2704 Commerce Drive, Suite B
Harrisburg, PA 17110
Ph: (717) 526-4330

OWNER INFORMATION

Entity No.	Owner Name	Ownership Type		Begin Date	End Date
249467	Alpha American Coal Company, LLC	Stockholder	100%	07/31/2009	
155221	Foundation American Coal Company, LLC	Stockholder	100%	06/30/1999	07/31/2009

Attachment 1.6

Report Generated: 03/23/2010 - 16:03

* Rivereagle Corp.
P. O. Box 497
Catlettsburg, Kentucky 41129
17000 US Route 23
Catlettsburg, Kentucky 41129

AVS Entity No. (139138)

Phone: (606)739-4699 Fax:(000)000-0000 Employer ID. No. 54-1695746

Incorporated: VA - 12/20/1993
Qualified to do business: KY - 02/15/1994
Resident Agent VA: Corporation Service Company
11 South 12th Street
P. O. Box 1463
Richmond, Virginia 23218
Phone: (800)221-0770 Fax: (212)299-9102
FEIN: 51-0009810
Resident Agent KY: CSC - Lawyers Incorporating Service Company
421 West Main Street
Frankfort, Kentucky 40601
Ph: (800)927-9800 Fax: (302)636-5454
FEIN: 51-0009810

OFFICER INFORMATION

Entity No.	Officer	Title	Begin Date	End Date
249465	Carlette R. Allen	Assistant Secretary	07/31/2009	
155645	James L. Anderson, Jr.	Assistant Controller	05/01/2005	
133477	Kevin S. Crutchfield	Director	07/31/2009	
155146	Wanda K. Fields	Assistant Secretary	07/31/2009	
142102	Vaughn R. Groves	Secretary	07/31/2009	
142102	Vaughn R. Groves	Vice President	07/31/2009	
* 248117	Suresh S. Iyer	President	10/01/2008	02/15/2010
* 107084	Roger D. Ketron	Assistant Treasurer	02/15/2010	
* 159078	Brian L. Miller	Treasurer	02/15/2010	
* 149019	Gary G. Pearson	Treasurer	03/27/2001	02/15/2010
147479	James F. Roberts	Director	03/01/1999	07/31/2009
128409	Greg A. Walker	Assistant Secretary	07/31/2009	
128409	Greg A. Walker	Secretary	01/01/2000	07/31/2009
139189	Roy Ellis West	Assistant Secretary	04/01/2000	
139189	Roy Ellis West	Controller	03/27/2001	

Attachment 1.6

Report Generated: 03/23/2010 - 16:03

* Rivereagle Corp.
P. O. Box 497
Catlettsburg, Kentucky 41129
17000 US Route 23
Catlettsburg, Kentucky 41129

AVS Entity No. (139138)

Phone: (606)739-4699 Fax:(000)000-0000 Employer ID. No. 54-1695746

Incorporated: VA - 12/20/1993
Qualified to do business: KY - 02/15/1994
Resident Agent VA: Corporation Service Company
11 South 12th Street
P. O. Box 1463
Richmond, Virginia 23218
Phone: (800)221-0770 Fax: (212)299-9102
FEIN: 51-0009810
Resident Agent KY: CSC - Lawyers Incorporating Service Company
421 West Main Street
Frankfort, Kentucky 40601
Ph: (800)927-9800 Fax: (302)636-5454
FEIN: 51-0009810

OWNER INFORMATION

Entity No.	Owner Name	Ownership Type		Begin Date	End Date
133658	Neweagle Industries, Inc.	Stockholder	100%	12/20/1993	

Attachment 1.6

Report Generated: 03/23/2010 - 16:03

Riverside Energy Company, LLC
P. O. Box 218
Pineville, West Virginia 24874
State Route 10
Pineville, West Virginia 24874

AVS Entity No. (153541)

Phone: (304)732-6422 Fax:(304)732-6424 Employer ID. No. 51-0442691

Formed: West Virginia 01/22/2003 as Rivener, LLC
Name changed filed: WV 03/03/2003
Qualified to do Business: VA - 05/19/2005
Resident Agent WV: Corporation Service Company
209 West Washington Street
Charleston, West Virginia 25302
Ph:(800)927-9800 Fax:(302)636-5454
FEIN: 51-0009810

OFFICER INFORMATION

Entity No.	Officer	Title	Begin Date	End Date
140949	Morris Kevin Davis	Vice President	03/12/2003	
146625	David H. Decker	Vice President	01/16/2006	02/19/2007
155146	Wanda K. Fields	Assistant Secretary	06/25/2004	
* 142102	Vaughn R. Groves	Assistant Secretary	07/31/2009	02/15/2010
142102	Vaughn R. Groves	Vice President	05/11/2004	
102041	John R. Harsanyi	Manager	07/02/2007	06/04/2008
102041	John R. Harsanyi	President	07/02/2007	06/04/2008
136654	Samuel D. Hatcher	Manager	01/22/2003	12/31/2004
136654	Samuel D. Hatcher	Manager	05/09/2005	07/02/2007
136654	Samuel D. Hatcher	President	02/10/2003	12/31/2004
136654	Samuel D. Hatcher	President	05/09/2005	07/02/2007
155780	Richard D. Henderson	Manager	12/31/2004	05/09/2005
155780	Richard D. Henderson	President	12/31/2004	05/09/2005
076596	Jess Justice	Vice President	02/19/2007	03/01/2007
107084	Roger D. Ketron	Assistant Treasurer	06/25/2004	07/31/2009
* 107084	Roger D. Ketron	Assistant Treasurer	02/15/2010	
147768	Frank J. Matras	Manager	06/04/2008	
147768	Frank J. Matras	President	06/04/2008	
159078	Brian L. Miller	Treasurer	07/31/2009	
110529	Eddie Walter Neely	Assistant Secretary	05/11/2004	10/01/2007
110529	Eddie Walter Neely	Secretary	10/01/2007	
123643	John W. Pearl	Assistant Treasurer	03/15/2004	06/25/2004
123643	John W. Pearl	Assistant Treasurer	07/31/2009	
123643	John W. Pearl	Treasurer	06/25/2004	07/31/2009
123622	Robert R. Wood	Secretary	02/10/2003	10/01/2007

Attachment 1.6

Report Generated: 03/23/2010 - 16:03

Riverside Energy Company, LLC
P. O. Box 218
Pineville, West Virginia 24874
State Route 10
Pineville, West Virginia 24874

AVS Entity No. (153541)

Phone: (304)732-6422 Fax:(304)732-6424 Employer ID. No. 51-0442691

Formed: West Virginia 01/22/2003 as Rivener, LLC
Name changed filed: WV 03/03/2003
Qualified to do Business: VA - 05/19/2005
Resident Agent WV: Corporation Service Company
209 West Washington Street
Charleston, West Virginia 25302
Ph:(800)927-9800 Fax:(302)636-5454
FEIN: 51-0009810

OWNER INFORMATION

Entity No.	Owner Name	Ownership Type		Begin Date	End Date
153518	AMFIRE, LLC	Member	100%	02/10/2003	

Attachment 1.6

Report Generated: 03/23/2010 - 16:03

* Riverton Coal Production, Inc.
400 Patterson Lane
Charleston, West Virginia 25311

AVS Entity No. (141298)

Phone: (304)345-0970 Fax:(000)000-0000 Employer ID. No. 55-0739658

Incorporated: Delaware 12/29/1994
Qualified to do business: WV - 07/10/1997
Resident Agent WV: Corporation Service Company
209 West Washington Street
Charleston, West Virginia 25302
Ph:(800)927-9800 Fax:(302)636-5454
FEIN: 51-0009810

OFFICER INFORMATION

Entity No.	Officer	Title	Begin Date	End Date
249465	Carlette R. Allen	Assistant Secretary	07/31/2009	
155645	James L. Anderson, Jr.	Assistant Controller	05/01/2005	
133477	Kevin S. Crutchfield	Director	07/31/2009	
155146	Wanda K. Fields	Assistant Secretary	07/31/2009	
142102	Vaughn R. Groves	Secretary	07/31/2009	
142102	Vaughn R. Groves	Vice President	07/31/2009	
* 107084	Roger D. Ketron	Assistant Treasurer	02/15/2010	
* 159078	Brian L. Miller	Treasurer	02/15/2010	
* 149019	Gary G. Pearson	Treasurer	03/27/2001	02/15/2010
147479	James F. Roberts	Director	07/01/1999	07/31/2009
144746	Mark G. Schuerger	President	03/25/2008	
145749	George A. Smith	VP - Engineering	03/25/2008	
128409	Greg A. Walker	Assistant Secretary	07/31/2009	
128409	Greg A. Walker	Secretary	12/10/1999	07/31/2009
139189	Roy Ellis West	Assistant Secretary	12/10/1999	
139189	Roy Ellis West	Controller	03/27/2001	
085433	Frank J. Wood	Director	07/30/2004	

Attachment 1.6

Report Generated: 03/23/2010 - 16:03

* Riverton Coal Production, Inc.
400 Patterson Lane
Charleston, West Virginia 25311

AVS Entity No. (141298)

Phone: (304)345-0970 Fax:(000)000-0000 Employer ID. No. 55-0739658

Incorporated: Delaware 12/29/1994
Qualified to do business: WV - 07/10/1997
Resident Agent WV: Corporation Service Company
209 West Washington Street
Charleston, West Virginia 25302
Ph:(800)927-9800 Fax:(302)636-5454
FEIN: 51-0009810

OWNER INFORMATION

Entity No.	Owner Name	Ownership Type		Begin Date	End Date
249466	Alpha American Coal Holding, LLC	Stockholder	100%	07/31/2009	
156694	Foundation American Coal Holding, LLC	Stockholder	100%	08/19/2005	07/31/2009

Attachment 1.6

Report Generated: 03/23/2010 - 16:03

* Rockspring Development, Inc.
400 Patterson Lane
Charleston, West Virginia 25311

AVS Entity No. (112484)

Phone: (304)345-0970 Fax:(000)000-0000 Employer ID. No. 31-1241956

Incorporated: Delaware 06/23/1988
Qualified to do business: WV - 04/04/1989
Resident Agent WV: Corporation Service Company
209 West Washington Street
Charleston, West Virginia 25302
Ph:(800)927-9800 Fax:(302)636-5454
FEIN: 51-0009810

OFFICER INFORMATION

Entity No.	Officer	Title	Begin Date	End Date
249465	Carlette R. Allen	Assistant Secretary	07/31/2009	
155645	James L. Anderson, Jr.	Assistant Controller	05/01/2005	
133477	Kevin S. Crutchfield	Director	07/31/2009	
156317	Jeffery A. Ellis	President	05/19/2005	
155146	Wanda K. Fields	Assistant Secretary	07/31/2009	
142102	Vaughn R. Groves	Secretary	07/31/2009	
142102	Vaughn R. Groves	Vice President	07/31/2009	
* 107084	Roger D. Ketron	Assistant Treasurer	02/15/2010	
* 159078	Brian L. Miller	Treasurer	02/15/2010	
* 149019	Gary G. Pearson	Treasurer	03/27/2001	02/15/2010
147479	James F. Roberts	Director	03/01/1999	07/31/2009
128409	Greg A. Walker	Assistant Secretary	07/31/2009	
128409	Greg A. Walker	Secretary	01/01/2000	07/31/2009
139189	Roy Ellis West	Assistant Secretary	04/01/2000	
139189	Roy Ellis West	Controller	03/27/2001	

Attachment 1.6

Report Generated: 03/23/2010 - 16:03

* Rockspring Development, Inc.
400 Patterson Lane
Charleston, West Virginia 25311

AVS Entity No. (112484)

Phone: (304)345-0970 Fax:(000)000-0000 Employer ID. No. 31-1241956

Incorporated: Delaware 06/23/1988
Qualified to do business: WV - 04/04/1989
Resident Agent WV: Corporation Service Company
209 West Washington Street
Charleston, West Virginia 25302
Ph:(800)927-9800 Fax:(302)636-5454
FEIN: 51-0009810

OWNER INFORMATION

Entity No.	Owner Name	Ownership Type		Begin Date	End Date
133657	Neweagle Development Corp.	Stockholder	100%	02/01/1994	

Attachment 1.6

Report Generated: 03/23/2010 - 16:03

* Simmons Fork Mining, Inc.
400 Patterson Lane
Charleston, West Virginia 25311

AVS Entity No. (144119)

Phone: (304)345-0970 Fax:(000)000-0000 Employer ID. No. 31-1537134

Incorporated: WV - 06/11/1997
Resident Agent WV: Corporation Service Company
209 West Washington Street
Charleston, West Virginia 25302
Ph:(800)927-9800 Fax:(302)636-5454
FEIN: 51-0009810

OFFICER INFORMATION

Entity No.	Officer	Title	Begin Date	End Date
249465	Carlette R. Allen	Assistant Secretary	07/31/2009	
155645	James L. Anderson, Jr.	Assistant Controller	05/01/2005	
155146	Wanda K. Fields	Assistant Secretary	07/31/2009	
142102	Vaughn R. Groves	Secretary	07/31/2009	
142102	Vaughn R. Groves	Vice President	07/31/2009	
* 107084	Roger D. Ketron	Assistant Treasurer	02/15/2010	
* 159078	Brian L. Miller	Treasurer	02/15/2010	
* 149019	Gary G. Pearson	Treasurer	03/27/2001	02/15/2010
128409	Greg A. Walker	Assistant Secretary	07/31/2009	
128409	Greg A. Walker	Secretary	04/01/2000	07/31/2009
137454	Mark A. Weaver	Director	04/01/2000	
137454	Mark A. Weaver	President	04/01/2000	
139189	Roy Ellis West	Assistant Secretary	04/01/2000	
139189	Roy Ellis West	Controller	03/27/2001	
139189	Roy Ellis West	Director	04/01/2000	

Attachment 1.6

Report Generated: 03/23/2010 - 16:03

* Simmons Fork Mining, Inc.
400 Patterson Lane
Charleston, West Virginia 25311

AVS Entity No. (144119)

Phone: (304)345-0970 Fax:(000)000-0000 Employer ID. No. 31-1537134

Incorporated: WV - 06/11/1997
Resident Agent WV: Corporation Service Company
209 West Washington Street
Charleston, West Virginia 25302
Ph:(800)927-9800 Fax:(302)636-5454
FEIN: 51-0009810

OWNER INFORMATION

Entity No.	Owner Name	Ownership Type		Begin Date	End Date
141298	Riverton Coal Production, Inc.	Stockholder	100%	06/11/1997	

Attachment 1.6

Report Generated: 03/23/2010 - 16:03

Solomons Mining Company
5703 Crutchfield Drive
Norton, Virginia 24273

AVS Entity No. (148450)

Phone: (276)679-7020 Fax:(276)623-4323 Employer ID. No. 55-0680485

Incorporated: West Virginia 04/19/1988 as Sharvest Management Company. Name changed to Solomons Mining Company 01/15/2000.
WV State ID: 55-0680485001
Qualified to do business: KY 07/09/99 (Name chg. filed 01/31/00); VA 12/28/00
Purchase of Solomons Mining Company by AMFIRE, LLC on 03/11/2003.
Resident Agent KY: CSC - Lawyers Incorporating Service Company
421 West Main Street
Frankfort, Kentucky 40601
Ph: (800)927-9800 Fax: (302)636-5454
FEIN: 51-0009810
Resident Agent VA: Corporation Service Company
11 South 12th Street, P. O. Box 1463
Richmond, Virginia 23218
Ph: (800)221-0770 Fax: (212)299-9102
FEIN: 51-0009810

OFFICER INFORMATION

Entity No.	Officer	Title	Begin Date	End Date
150905	William Branham, III	Director	03/12/2003	02/08/2008
150905	William Branham, III	President	03/12/2003	02/08/2008
150905	William Branham, III	Vice President	06/04/2001	03/11/2003
149651	L. Ellis Dusenbury, Jr.	Vice President	10/06/2000	03/11/2003
155146	Wanda K. Fields	Assistant Secretary	06/25/2004	
* 142102	Vaughn R. Groves	Assistant Secretary	07/31/2009	02/15/2010
142102	Vaughn R. Groves	Vice President	05/11/2004	
153528	Ronald B. Hall	Director	02/08/2008	
153528	Ronald B. Hall	President	02/08/2008	
153542	David W. Hibbs	Secretary	12/01/2003	10/28/2004
153542	David W. Hibbs	Vice President	03/12/2003	10/28/2004
107084	Roger D. Ketron	Assistant Treasurer	06/25/2004	07/31/2009
* 107084	Roger D. Ketron	Assistant Treasurer	02/15/2010	
082233	D. Scott Kroh	Director	10/06/2000	03/11/2003
105343	Fritz R. Kundrun	Treasurer	10/31/2002	03/11/2003
105344	Hans J. Mende	Secretary	10/31/2002	03/11/2003
159078	Brian L. Miller	Treasurer	07/31/2009	
110529	Eddie Walter Neely	Assistant Secretary	05/11/2004	10/28/2004
110529	Eddie Walter Neely	Secretary	03/12/2003	12/01/2003
110529	Eddie Walter Neely	Secretary	10/28/2004	
123643	John W. Pearl	Assistant Treasurer	07/31/2009	
123643	John W. Pearl	Treasurer	09/20/2004	07/31/2009
148446	Michael J. Walker	Director	10/06/2000	03/11/2003
148446	Michael J. Walker	Secretary	10/06/2000	10/31/2002

Solomons Mining Company - Officer Information (Continued)

Entity No.	Officer	Title	Begin Date	End Date
148446	Michael J. Walker	Treasurer	10/06/2000	10/31/2002

Attachment 1.6

Report Generated: 03/23/2010 - 16:03

Solomons Mining Company
5703 Crutchfield Drive
Norton, Virginia 24273

AVS Entity No. (148450)

Phone: (276)679-7020 Fax:(276)623-4323 Employer ID. No. 55-0680485

Incorporated: West Virginia 04/19/1988 as Sharvest Management Company. Name changed to Solomons Mining Company 01/15/2000.
WV State ID: 55-0680485001
Qualified to do business: KY 07/09/99 (Name chg. filed 01/31/00); VA 12/28/00
Purchase of Solomons Mining Company by AMFIRE, LLC on 03/11/2003.
Resident Agent KY: CSC - Lawyers Incorporating Service Company
421 West Main Street
Frankfort, Kentucky 40601
Ph: (800)927-9800 Fax: (302)636-5454
FEIN: 51-0009810
Resident Agent VA: Corporation Service Company
11 South 12th Street, P. O. Box 1463
Richmond, Virginia 23218
Ph: (800)221-0770 Fax: (212)299-9102
FEIN: 51-0009810

OWNER INFORMATION

Entity No.	Owner Name	Ownership Type		Begin Date	End Date
153518	AMFIRE, LLC	Stockholder	100%	03/11/2003	
150294	Solomons Group, Inc.	Stockholder	100%	10/06/2000	03/11/2003

Attachment 1.6

Report Generated: 03/23/2010 - 16:03

Twin Star Mining, Inc.
P.O. Box 40
Wharncliffe, West Virginia 25651
1000 Mingo Logan Ave.
Wharncliffe, West Virginia 25651

AVS Entity No. (111354)

Phone: (304)929-6340 Fax:(304)664-6052 Employer ID. No. 31-1265426

Incorporated: West Virginia 02/21/1989
Qualified to do Business: KY - 5/24/1999 as Twin Star Mining of KY, Inc., Reverted to true name qualification in KY as Twin Star Mining, Inc. - 02/17/2006; VA - 01/29/1996
Stock purchase by Alpha Natural Resources, LLC subsidiary effective 10/26/2005.

Resident Agent WV: Corporation Service Company
209 West Washington Street
Charleston, West Virginia 25302
Ph: (800)927-9800 Fax: (302)636-5454
FEIN: 51-0009810

Resident Agent VA: Corporation Service Company
11 South 12th Street
P. O. Box 1463
Richmond, Virginia 23218
Phone: (800)221-0770 Fax: (212)299-9102
FEIN: 51-0009810

Resident Agent KY: CSC - Lawyers Incorporating Service Company
421 West Main Street
Frankfort, Kentucky 40601
Ph: (800)927-9800 Fax: (302)636-5454
FEIN: 51-0009810

OFFICER INFORMATION

	Entity No.	Officer	Title	Begin Date	End Date
	140216	Gregory S. Blankenship	Director	04/01/2007	09/04/2009
	140216	Gregory S. Blankenship	President	04/01/2007	09/04/2009
	140216	Gregory S. Blankenship	Vice President	01/16/2006	04/01/2007
	133477	Kevin S. Crutchfield	Director	10/26/2005	12/01/2005
	133477	Kevin S. Crutchfield	Executive Vice President	12/01/2005	04/01/2007
	133477	Kevin S. Crutchfield	President	10/26/2005	12/01/2005
*	146625	David H. Decker	Vice President	03/10/2010	
	155146	Wanda K. Fields	Secretary	10/26/2005	
*	142102	Vaughn R. Groves	Assistant Secretary	07/31/2009	02/15/2010
	142102	Vaughn R. Groves	Vice President	10/26/2005	
	129525	Kimberely N. Johnson	Stockholder 15%	02/21/1989	10/26/2005
	107084	Roger D. Ketron	Assistant Treasurer	12/01/2005	07/31/2009
*	107084	Roger D. Ketron	Assistant Treasurer	02/15/2010	
	147768	Frank J. Matras	Director	09/04/2009	
	147768	Frank J. Matras	President	09/04/2009	
	140380	Randy L. McMillion	Director	12/01/2005	04/01/2007
	140380	Randy L. McMillion	President	12/01/2005	04/01/2007
	159078	Brian L. Miller	Treasurer	07/31/2009	
	066423	Donald Nicewonder	Director	02/21/1989	10/26/2005

Twin Star Mining, Inc. - Officer Information (Continued)

Entity No.	Officer	Title	Begin Date	End Date
066423	Donald Nicewonder	President	02/21/1989	10/26/2005
066423	Donald Nicewonder	Stockholder 25%	02/21/1989	10/26/2005
066423	Donald Nicewonder	Treasurer	02/21/1989	10/26/2005
097883	John Kevin Nicewonder	Stockholder 25%	02/21/1989	10/26/2005
090940	Kenneth R. Nicewonder	Director	02/21/1989	10/26/2005
090940	Kenneth R. Nicewonder	Secretary	02/21/1989	10/26/2005
090940	Kenneth R. Nicewonder	Stockholder 25%	02/21/1989	10/26/2005
090940	Kenneth R. Nicewonder	Vice President	02/21/1989	10/26/2005
123643	John W. Pearl	Assistant Treasurer	07/31/2009	
123643	John W. Pearl	Treasurer	10/26/2005	07/31/2009
123643	John W. Pearl	Vice President	10/26/2005	

Attachment 1.6

Report Generated: 03/23/2010 - 16:03

Twin Star Mining, Inc.
P.O. Box 40
Wharncliffe, West Virginia 25651
1000 Mingo Logan Ave.
Wharncliffe, West Virginia 25651

AVS Entity No. (111354)

Phone: (304)929-6340 Fax:(304)664-6052 Employer ID. No. 31-1265426

Incorporated: West Virginia 02/21/1989
Qualified to do Business: KY - 5/24/1999 as Twin Star Mining of KY, Inc., Reverted to true name qualification in KY as Twin Star Mining, Inc. - 02/17/2006; VA - 01/29/1996
Stock purchase by Alpha Natural Resources, LLC subsidiary effective 10/26/2005.

Resident Agent WV: Corporation Service Company
209 West Washington Street
Charleston, West Virginia 25302
Ph: (800)927-9800 Fax: (302)636-5454
FEIN: 51-0009810

Resident Agent VA: Corporation Service Company
11 South 12th Street
P. O. Box 1463
Richmond, Virginia 23218
Phone: (800)221-0770 Fax: (212)299-9102
FEIN: 51-0009810

Resident Agent KY: CSC - Lawyers Incorporating Service Company
421 West Main Street
Frankfort, Kentucky 40601
Ph: (800)927-9800 Fax: (302)636-5454
FEIN: 51-0009810

OWNER INFORMATION

Entity No.	Owner Name	Ownership Type		Begin Date	End Date
157489	Callaway Natural Resources, Inc.	Stockholder	100%	10/26/2005	07/07/2008
157525	Premium Energy, LLC	Stockholder	100%	07/07/2008	

Attachment 1.6

Report Generated: 03/23/2010 - 16:03

Virginia Energy Company, LLC
P.O. Box 40
Wharncliffe, West Virginia 25651
1000 Mingo Logan Ave.
Wharncliffe, West Virginia 25651

AVS Entity No. (157491)

Phone: (304)929-6340 Fax:(304)664-6052 Employer ID. No. 20-3593251

Formed: Delaware 10/03/2005
Qualified to do Business: VA - 10/20/2005 as Alpha Virginia Energy Company, LLC; WV - 10/21/2005 as Alpha Virginia Energy Company, LLC; KY - 10/20/2005 as Alpha Virginia Energy Company, LLC

Resident Agent WV: Corporation Service Company
209 West Washington Street
Charleston, West Virginia 25302
Ph: (800)927-9800 Fax: (302)636-5454
FEIN: 51-0009810

Resident Agent VA: Corporation Service Company
11 South 12th Street
P. O. Box 1463
Richmond, Virginia 23218
Phone: (800)221-0770 Fax: (212)299-9102
FEIN: 51-0009810

Resident Agent KY: CSC - Lawyers Incorporating Service Company
421 West Main Street
Frankfort, Kentucky 40601
Ph: (800)927-9800 Fax: (302)636-5454
FEIN: 51-0009810

OFFICER INFORMATION

Entity No.	Officer	Title	Begin Date	End Date
140216	Gregory S. Blankenship	Manager	04/01/2007	09/04/2009
140216	Gregory S. Blankenship	President	04/01/2007	09/04/2009
140216	Gregory S. Blankenship	Vice President	01/16/2006	04/01/2007
133477	Kevin S. Crutchfield	Executive Vice President	12/01/2005	04/01/2007
133477	Kevin S. Crutchfield	Manager	10/17/2005	12/01/2005
133477	Kevin S. Crutchfield	President	10/17/2005	12/01/2005
155146	Wanda K. Fields	Secretary	10/17/2005	
* 142102	Vaughn R. Groves	Assistant Secretary	07/31/2009	02/15/2010
142102	Vaughn R. Groves	Vice President	10/17/2005	
107084	Roger D. Ketron	Assistant Treasurer	12/01/2005	07/31/2009
* 107084	Roger D. Ketron	Assistant Treasurer	02/15/2010	
147768	Frank J. Matras	Manager	09/04/2009	
147768	Frank J. Matras	President	09/04/2009	
140380	Randy L. McMillion	Manager	12/01/2005	04/01/2007
140380	Randy L. McMillion	President	12/01/2005	04/01/2007
159078	Brian L. Miller	Treasurer	07/31/2009	
123643	John W. Pearl	Assistant Treasurer	07/31/2009	
123643	John W. Pearl	Treasurer	10/17/2005	07/31/2009
123643	John W. Pearl	Vice President	10/17/2005	

Attachment 1.6

Report Generated: 03/23/2010 - 16:03

Virginia Energy Company, LLC
P.O. Box 40
Wharncliffe, West Virginia 25651
1000 Mingo Logan Ave.
Wharncliffe, West Virginia 25651

AVS Entity No. (157491)

Phone: (304)929-6340 Fax:(304)664-6052 Employer ID. No. 20-3593251

Formed: Delaware 10/03/2005
Qualified to do Business: VA - 10/20/2005 as Alpha Virginia Energy Company, LLC; WV - 10/21/2005 as Alpha Virginia Energy Company, LLC; KY - 10/20/2005 as Alpha Virginia Energy Company, LLC

Resident Agent WV: Corporation Service Company
209 West Washington Street
Charleston, West Virginia 25302
Ph: (800)927-9800 Fax: (302)636-5454
FEIN: 51-0009810

Resident Agent VA: Corporation Service Company
11 South 12th Street
P. O. Box 1463
Richmond, Virginia 23218
Phone: (800)221-0770 Fax: (212)299-9102
FEIN: 51-0009810

Resident Agent KY: CSC - Lawyers Incorporating Service Company
421 West Main Street
Frankfort, Kentucky 40601
Ph: (800)927-9800 Fax: (302)636-5454
FEIN: 51-0009810

OWNER INFORMATION

Entity No.	Owner Name	Ownership Type		Begin Date	End Date
157489	Callaway Natural Resources, Inc.	Member	100%	10/17/2005	07/07/2008
157525	Premium Energy, LLC	Member	100%	07/07/2008	

Attachment 1.6

Report Generated: 03/23/2010 - 16:03

* Wabash Mine Holding Company
P. O. Box 144
Keensburg, Illinois 62852
7614 N. 900 Boulevard
Mt. Carmel, Illinois 62863

AVS Entity No. (145989)

Phone: (618)298-2394 Fax:(000)000-0000 Employer ID. No. 91-1897559

Incorporated: Delaware 04/02/1998
Qualified to do business: IL - 05/05/1998, IN - 04/23/1998
Registered Agent DE: Corporation Service Company
2711 Centerville Road, Suite 400
Wilmington, DE 19808
Registered Agent IL: Illinois Corporation Service Company
801 Adlai Stevenson Drive
Springfield, IL 62703
Registered Agent IN: Corporation Service Company
251 East Ohio Street, Suite 500
Indianapolis, IN 46204

OFFICER INFORMATION

Entity No.	Officer	Title	Begin Date	End Date
249465	Carlette R. Allen	Assistant Secretary	07/31/2009	
155645	James L. Anderson, Jr.	Controller	05/01/2005	
151264	James J. Bryja	President	12/01/2007	
133477	Kevin S. Crutchfield	Director	07/31/2009	
155146	Wanda K. Fields	Assistant Secretary	07/31/2009	
142102	Vaughn R. Groves	Secretary	07/31/2009	
142102	Vaughn R. Groves	Vice President	07/31/2009	
132202	William W. Hartzler	Assistant Secretary	01/01/2000	
153551	William A. Kelly	Vice President	12/01/2007	
* 107084	Roger D. Ketron	Assistant Treasurer	02/15/2010	
* 159078	Brian L. Miller	Treasurer	02/15/2010	
* 149019	Gary G. Pearson	Treasurer	03/27/2001	02/15/2010
147479	James F. Roberts	Director	06/30/1999	07/31/2009
128409	Greg A. Walker	Assistant Secretary	07/31/2009	
128409	Greg A. Walker	Secretary	06/30/1999	07/31/2009
085433	Frank J. Wood	Director	06/30/1999	
085433	Frank J. Wood	Vice President	04/02/1998	

Attachment 1.6

Report Generated: 03/23/2010 - 16:03

* Wabash Mine Holding Company
P. O. Box 144
Keensburg, Illinois 62852
7614 N. 900 Boulevard
Mt. Carmel, Illinois 62863

AVS Entity No. (145989)

Phone: (618)298-2394 Fax:(000)000-0000 Employer ID. No. 91-1897559

Incorporated: Delaware 04/02/1998
Qualified to do business: IL - 05/05/1998, IN - 04/23/1998
Registered Agent DE: Corporation Service Company
2711 Centerville Road, Suite 400
Wilmington, DE 19808
Registered Agent IL: Illinois Corporation Service Company
801 Adlai Stevenson Drive
Springfield, IL 62703
Registered Agent IN: Corporation Service Company
251 East Ohio Street, Suite 500
Indianapolis, IN 46204

OWNER INFORMATION

Entity No.	Owner Name	Ownership Type		Begin Date	End Date
249468	Alpha Midwest Holding Company	Stockholder	100%	07/31/2009	
155284	Foundation Midwest Holding Company	Stockholder	100%	08/03/2004	07/31/2009

Attachment 1.6

Report Generated: 03/23/2010 - 16:03

* Warrick Holding Company
RR #3, Box 108A, Heim Road
Chandler, Indiana 47610

AVS Entity No. (145988)

Phone: (812)925-7554 Fax:(000)000-0000 Employer ID. No. 91-1897557

Incorporated: Delaware 04/02/1998
Qualified to do business: IL - 05/05/1998, KY - 06/01/1998
Registered Agent DE: Corporation Service Company
2711 Centerville Road, Suite 400
Wilmington, DE 19808
Registered Agent IL: Illinois Corporation Service Company
801 Adlai Stevenson Drive
Springfield, IL 62703

OFFICER INFORMATION

Entity No.	Officer	Title	Begin Date	End Date
249465	Carlette R. Allen	Assistant Secretary	07/31/2009	
155645	James L. Anderson, Jr.	Controller	05/01/2005	
151264	James J. Bryja	President	12/01/2007	
155146	Wanda K. Fields	Assistant Secretary	07/31/2009	
142102	Vaughn R. Groves	Secretary	07/31/2009	
142102	Vaughn R. Groves	Vice President	07/31/2009	
132202	William W. Hartzler	Assistant Secretary	01/01/2000	
* 107084	Roger D. Ketron	Assistant Treasurer	02/15/2010	
151265	Kurt D. Kost	Director	07/31/2009	
* 159078	Brian L. Miller	Treasurer	02/15/2010	
147823	Jeffrey D. Mueller	Vice President	06/30/1999	
* 149019	Gary G. Pearson	Treasurer	03/27/2001	02/15/2010
147479	James F. Roberts	Director	06/30/1999	07/31/2009
128409	Greg A. Walker	Assistant Secretary	07/31/2009	
128409	Greg A. Walker	Secretary	06/30/1999	07/31/2009
085433	Frank J. Wood	Director	06/30/1999	
085433	Frank J. Wood	Vice President	04/02/1998	

Attachment 1.6

Report Generated: 03/23/2010 - 16:03

* Warrick Holding Company
RR #3, Box 108A, Heim Road
Chandler, Indiana 47610

AVS Entity No. (145988)

Phone: (812)925-7554 Fax:(000)000-0000 Employer ID. No. 91-1897557

Incorporated: Delaware 04/02/1998
Qualified to do business: IL - 05/05/1998, KY - 06/01/1998
Registered Agent DE: Corporation Service Company
2711 Centerville Road, Suite 400
Wilmington, DE 19808
Registered Agent IL: Illinois Corporation Service Company
801 Adlai Stevenson Drive
Springfield, IL 62703

OWNER INFORMATION

Entity No.	Owner Name	Ownership Type		Begin Date	End Date
249468	Alpha Midwest Holding Company	Stockholder	100%	07/31/2009	
155284	Foundation Midwest Holding Company	Stockholder	100%	07/30/2004	07/31/2009

Attachment 1.6

Report Generated: 03/23/2010 - 16:03

White Flame Energy, Inc.
P.O. Box 40
Wharncliffe, West Virginia 25651
1000 Mingo Logan Ave.
Wharncliffe, West Virginia 25651

AVS Entity No. (095412)

Phone: (304)929-6340 Fax:(304)664-6052 Employer ID. No. 55-0678856

Incorporated: West Virginia 12/18/1987
Qualified to do Business: VA - 07/14/2005 (withdrawn 07/20/2006)
Stock Purchase by Alpha Natural Resources, LLC subsidiary effective 10/26/2005.
Resident Agent WV: Corporation Service Company
209 West Washington Street
Charleston, West Virginia 25302
Ph: (800)927-9800 Fax: (302)636-5454
FEIN: 51-0009810
Resident Agent VA: Corporation Service Company
11 South 12th Street
P. O. Box 1463
Richmond, Virginia 23218
Ph: (800)221-0770 Fax: (212)299-9102
FEIN: 51-0009810

OFFICER INFORMATION

Entity No.	Officer	Title	Begin Date	End Date
140216	Gregory S. Blankenship	Director	04/01/2007	09/04/2009
140216	Gregory S. Blankenship	President	04/01/2007	09/04/2009
140216	Gregory S. Blankenship	Vice President	01/16/2006	04/01/2007
133477	Kevin S. Crutchfield	Director	10/26/2005	12/01/2005
133477	Kevin S. Crutchfield	Executive Vice President	12/01/2005	04/01/2007
133477	Kevin S. Crutchfield	President	10/26/2005	12/01/2005
* 146625	David H. Decker	Vice President	03/10/2010	
155146	Wanda K. Fields	Secretary	10/26/2005	
* 142102	Vaughn R. Groves	Assistant Secretary	07/31/2009	02/15/2010
142102	Vaughn R. Groves	Vice President	10/26/2005	
129525	Kimberely N. Johnson	Stockholder 15%	03/14/1988	10/26/2005
107084	Roger D. Ketron	Assistant Treasurer	12/01/2005	07/31/2009
* 107084	Roger D. Ketron	Assistant Treasurer	02/15/2010	
147768	Frank J. Matras	Director	09/04/2009	
147768	Frank J. Matras	President	09/04/2009	
140380	Randy L. McMillion	Director	12/01/2005	04/01/2007
140380	Randy L. McMillion	President	12/01/2005	04/01/2007
159078	Brian L. Miller	Treasurer	07/31/2009	
066423	Donald Nicewonder	Director	12/18/1987	10/26/2005
066423	Donald Nicewonder	President	12/18/1987	10/26/2005
066423	Donald Nicewonder	Stockholder 26%	03/14/1988	10/26/2005
066423	Donald Nicewonder	Treasurer	12/15/1989	10/26/2005
097883	John Kevin Nicewonder	Stockholder 27%	03/14/1988	10/26/2005
090940	Kenneth R. Nicewonder	Director	01/02/1993	10/26/2005

White Flame Energy, Inc. - Officer Information (Continued)

Entity No.	Officer	Title	Begin Date	End Date
090940	Kenneth R. Nicewonder	Secretary	12/15/1987	10/26/2005
090940	Kenneth R. Nicewonder	Stockholder 27%	03/14/1988	10/26/2005
090940	Kenneth R. Nicewonder	Vice President	12/18/1987	10/26/2005
123643	John W. Pearl	Assistant Treasurer	07/31/2009	
123643	John W. Pearl	Treasurer	10/26/2005	07/31/2009
123643	John W. Pearl	Vice President	10/26/2005	

Attachment 1.6

Report Generated: 03/23/2010 - 16:03

White Flame Energy, Inc.
P.O. Box 40
Wharncliffe, West Virginia 25651
1000 Mingo Logan Ave.
Wharncliffe, West Virginia 25651

AVS Entity No. (095412)

Phone: (304)929-6340 Fax:(304)664-6052 Employer ID. No. 55-0678856

Incorporated: West Virginia 12/18/1987
Qualified to do Business: VA - 07/14/2005 (withdrawn 07/20/2006)
Stock Purchase by Alpha Natural Resources, LLC subsidiary effective 10/26/2005.
Resident Agent WV: Corporation Service Company
209 West Washington Street
Charleston, West Virginia 25302
Ph: (800)927-9800 Fax: (302)636-5454
FEIN: 51-0009810
Resident Agent VA: Corporation Service Company
11 South 12th Street
P. O. Box 1463
Richmond, Virginia 23218
Ph: (800)221-0770 Fax: (212)299-9102
FEIN: 51-0009810

OWNER INFORMATION

Entity No.	Owner Name	Ownership Type		Begin Date	End Date
157489	Callaway Natural Resources, Inc.	Stockholder	100%	10/26/2005	07/07/2008
157525	Premium Energy, LLC	Stockholder	100%	07/07/2008	

Utah Division of Oil, Gas, Mining
Minerals Tracking System (MTS)

Initial Task Request Dates

From: **To:**

Information in this Report is Filtered as follows:

UserID: WWESTERN
PermitID:
TaskName:
TaskStatus: P
TaskType:
TaskYear:
Manager:
Assignment:

Report Description:

Task Name	Site NAME	Permit ID	Task Status	Task Type	Task Year	Task ID	Task Num	Task Rev	Request Date	Sched. Date	TaskDue Date	Issue Date	Reviewer	Assig-nment	Personal Due	Personal Complete	Manager
APPLICATION FOR SITE AND/OR BOND RELEASE	SAHARA GREEN RIVER SOUTH PROJ	E0150082	P	BSR	2010	3403	1	1	2/24/2010	3/2/2010 10:39:40 AM	3/11/2010		WWESTERN	LEAD			PBAKER
APPLICATION FOR SITE AND/OR BOND RELEASE	NORTH WASH ANNEX	E0170054	P	BSR	2010	3389	1	1	2/16/2010	2/17/2010 1:08:42 PM	3/3/2010		WWESTERN	LEAD			PBAKER
AMENDED EXP	CRYPTO	E0230105	P	AMD	2010	3471	1	1	4/1/2010	4/5/2010 7:12:13 AM	4/15/2010		WWESTERN	LEAD			PBAKER
TAILING POND	WUCC COPPER MINE	M0010067	P	AMD	2010	3435	2	1	3/15/2010	3/17/2010 8:14:47 AM	4/15/2010		WWESTERN	ENGR			PBAKER
REVIEW RESPONSE	ROCKY POINT GRAVEL MINE	M0030079	P	LMO	2010	3369	1	1	2/3/2010	2/4/2010 8:25:20 AM	3/3/2010		WWESTERN	ENGR			PBAKER
OPERATOR SUBMITTED BOND WORKSHEET	IRON MOUNTAIN	M0210008	P	PPR	2010	3472	2	1	3/31/2010	4/5/2010 2:27:33 PM	5/3/2010		WWESTERN	BOND			PBAKER
RESPONSE TO 3RD REVIEW	LEAMINGTON CEMENT PLANT	M0230004	P	AMD	2010	3363	1	1	2/1/2010	2/2/2010	3/1/2010		WWESTERN	LEAD			PBAKER
MRRC REQUIRED & BOND ESCALATION	CEDAR SPRINGS	M0230059	P	PPR	2009	3178	2	1	9/28/2009	9/28/2009 3:56:18 PM	11/30/2009		WWESTERN	LEAD			PBAKER
UPDATED PLAN	LA SAL - SNOWBALL	M0370026	P	AMD	2010	3361	1	1	2/1/2010	2/2/2010 11:57:48 AM	3/1/2010		WWESTERN	ENGR			PBAKER
REVIEW RESPONSE	TOWERS SAND & GRAVEL - LMO	M0570006	P	LMO	2010	3401	1	1	2/24/2010	2/25/2010 2:08:29 PM	3/24/2010		WWESTERN	ENGR			PBAKER
BOND ESCALATION	ITALIAN TAN	S0070038	P	PPR	2009	3109	1	1	8/6/2009	8/6/2009 3:57:30 PM	11/4/2009		WWESTERN	LEAD			PBAKER
BOND ESCALATION	MILLER ROCK/BRET CLARK MINE	S0150043	P	PPR	2009	3195	2	1	9/22/2009	10/1/2009 1:56:40 PM	11/23/2009		WWESTERN	LEAD			PBAKER
RECLAMATION REQUIREMENTS	WHITECLOUD MINE	S0150044	P	DD	2009	3133	1	1	8/31/2009	9/1/2009 9:04:53 AM	8/14/2009		WWESTERN	LEAD			PBAKER
DIVISION DIRECTIVE	DADDY DEAREST 1-9/BLACKHAWK	S0150046	P	DD	2009	3217	2	1	10/22/2009	10/22/2009 10:19:33 AM	11/6/2009		WWESTERN	LEAD			PBAKER
BOND ESCALATION	RED CHIEF	S0150083	P	PPR	2009	3077	1	1	7/15/2009	7/21/2009 12:38:18 PM	9/14/2009		WWESTERN	LEAD			PBAKER

Utah Division of Oil, Gas, Mining
Minerals Tracking System (MTS)

Initial Task Request Dates

From: **To:**

Information in this Report is Filtered as follows:

UserID: WWESTERN
PermitID:
TaskName:
TaskStatus: P
TaskType:
TaskYear:
Manager:
Assignment:

Report Description:

Task Name	Site NAME	Permit ID	Task Status	Task Type	Task Year	Task ID	Task Num	Task Rev	Request Date	Sched. Date	TaskDue Date	Issue Date	Reviewer	Assig-nment	Personal Due	Personal Complete	Manager
OPERATOR MUST RECLAIM BY 5/17/2010	RED CHIEF	S0150083	P	DD	2010	3415	1	1	3/9/2010	3/10/2010 12:04:02 PM	5/17/2010		WWESTERN	LEAD			PBAKER
OPERATOR MUST RECLAIM BY 5/17/2010	SNOW WHITE 2	S0150084	P	DD	2010	3416	1	1	3/9/2010	3/10/2010 12:32:13 PM	5/17/2010		WWESTERN	LEAD			PBAKER
FATCO MC-2009-42-03	GARDNER CANYON MINE/NEBO GYPSM	S0230015	P	FTA	2009	3194	3	1	10/1/2009	10/1/2009 12:21:12 PM	10/30/2009		WWESTERN	LEAD			PBAKER
AMENDED SMO	GARDNER CANYON MINE/NEBO GYPSM	S0230015	P	AMD	2010	3453	2	1	3/24/2010	3/29/2010 8:53:38 AM	4/8/2010		WWESTERN	ENGR			PBAKER
ESCALATION	TREASURE CHEST	S0230028	P	PPR	2009	3320	1	1	12/29/2009	12/30/2009 2:06:00 PM	3/15/2010		WWESTERN	LEAD			PBAKER
ESCALATION	SOLAR WIND 1 & 2	S0230061	P	PPR	2009	3315	1	1	12/29/2009	12/30/2009 9:51:25 AM	2/15/2010		WWESTERN	LEAD			PBAKER
ESCALATION	RB 1&2	S0230062	P	PPR	2009	3313	1	1	12/24/2009	12/30/2009 9:34:35 AM	2/15/2009		WWESTERN	LEAD			PBAKER
REMOVE OVERHANG	SOMA QUARRY	S0230065	P	DD	2009	3110	1	1	8/10/2009	8/10/2009 1:47:49 PM	9/24/2009		WWESTERN	LEAD			PBAKER
ESCALATION	SOMA QUARRY	S0230065	P	PPR	2009	3319	2	1	12/29/2009	12/30/2009 10:18:35 AM	4/30/2010		WWESTERN	LEAD			PBAKER
ESCALATION	GULCH MINE	S0230087	P	PPR	2009	3316	1	1	12/29/2009	12/30/2009 9:56:54 AM	2/15/2010		WWESTERN	LEAD			PBAKER
ESCALATION	BLACK DESERT MINE	S0230088	P	PPR	2009	3314	1	1	12/29/2009	12/30/2009 9:44:39 AM	2/15/2010		WWESTERN	LEAD			PBAKER
ESCALATION	DUGWAY PASS	S0230091	P	PPR	2009	3317	1	1	12/29/2009	12/30/2009 10:03:51 AM	2/15/2010		WWESTERN	LEAD			PBAKER
ESCALATION	EUREKA ROCK	S0230094	P	PPR	2009	3318	1	1	12/29/2009	12/30/2009 10:12:40 AM	2/15/2010		WWESTERN	LEAD			PBAKER