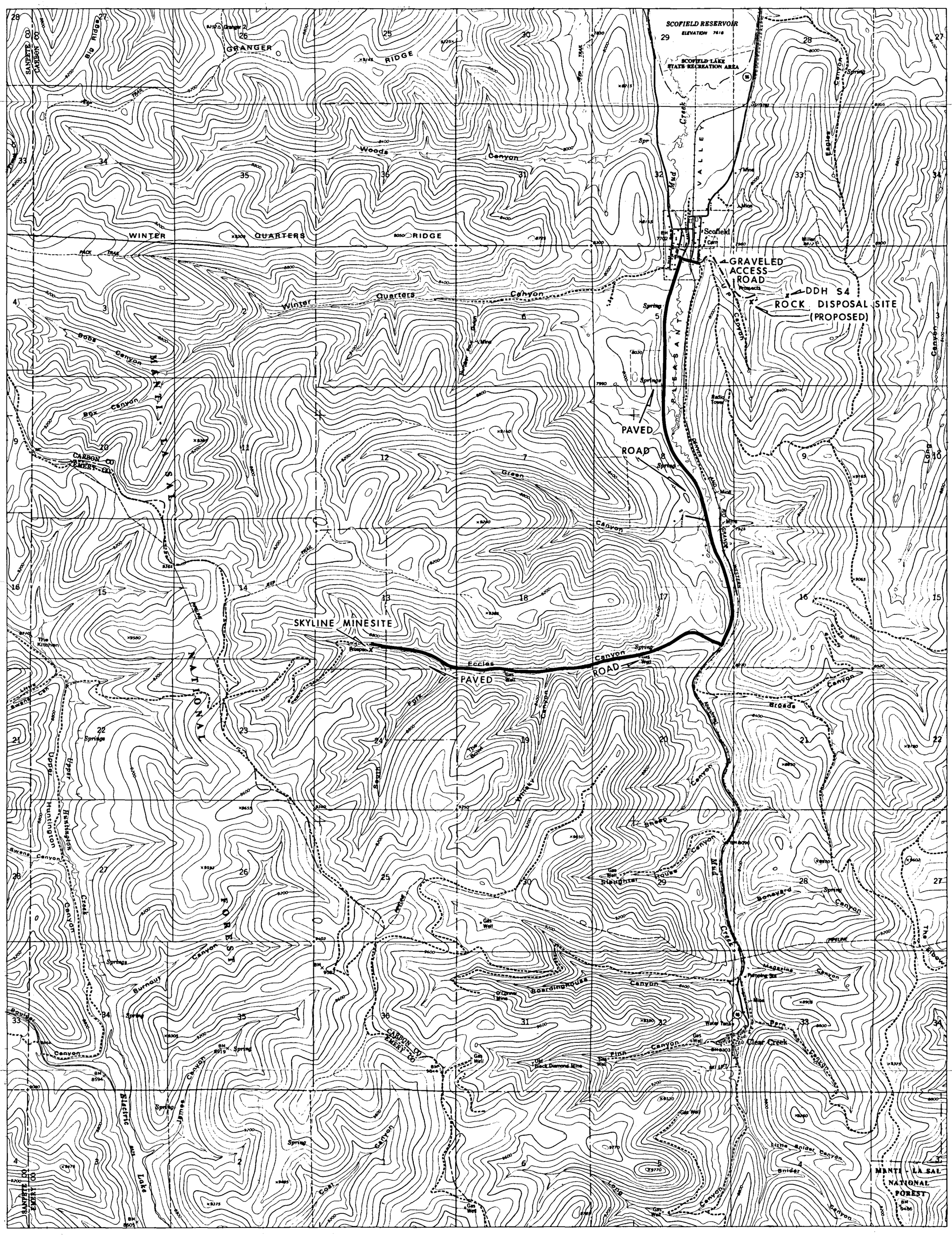

RECEIVED
NOV 16 1983
DIVISION OF
OIL, GAS & MINING

APPROVAL	DATE	SCALE: 1" = 2000'	DATE
		DESIGNED BY GEORGE KENZY	JAN, 82
		DRAWN BY	
		CHECKED BY	
		APPROVED BY	
		APPROVED BY	

USGS TOPO MAP OF SCOFIELD 7.5 MIN. QUAD 1979

PROFESSIONAL SEAL
REGISTERED PROFESSIONAL ENGINEER
No. 5566
DOUGLAS E. JOHNSON
STATE OF UTAH
Douglas E. Johnson

COASTAL STATES ENERGY COMPANY
SKYLINE PROJECT

ROCK DISPOSAL SITE AREA

JOB No.
DWG. No. CI4D003
REVISION R-
MAP OR FIGURE NO. MAP #1

CI4D003