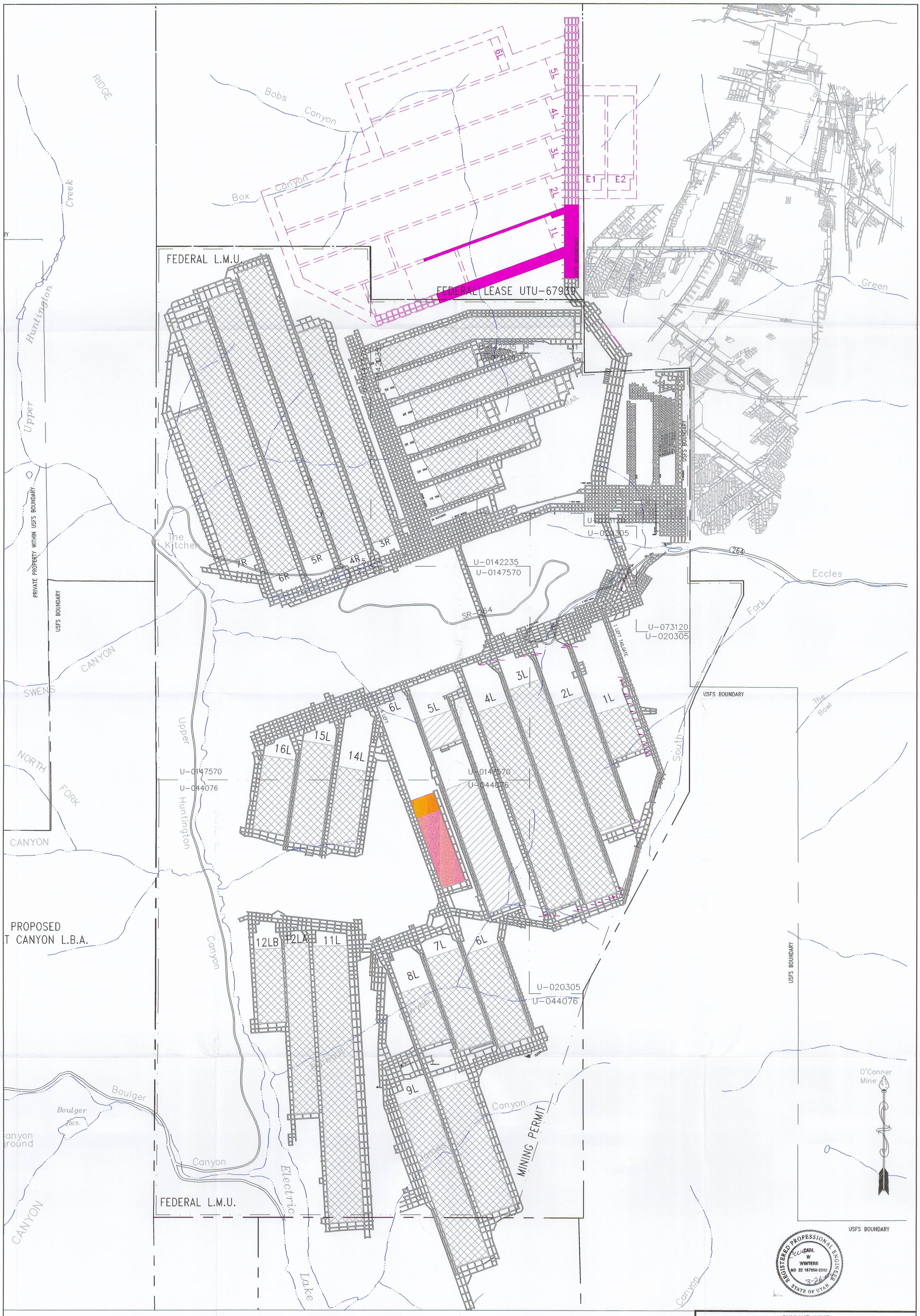

SKYLINE MINE
PROJECTED MINING 2004 - 2008

Canyon Fuel Company, LLC
Skyline Mines

P.O. BOX 719 HELPER, UTAH 84526 435-448-6463	DATE: 3-26-04	CK.BY:	REVISION:
CAD FILE: y:\cad\mineplan\2004/Idle	SCALE: 1" = 1000'	DR.BY: cww/cdh	
DWG. NO.:			