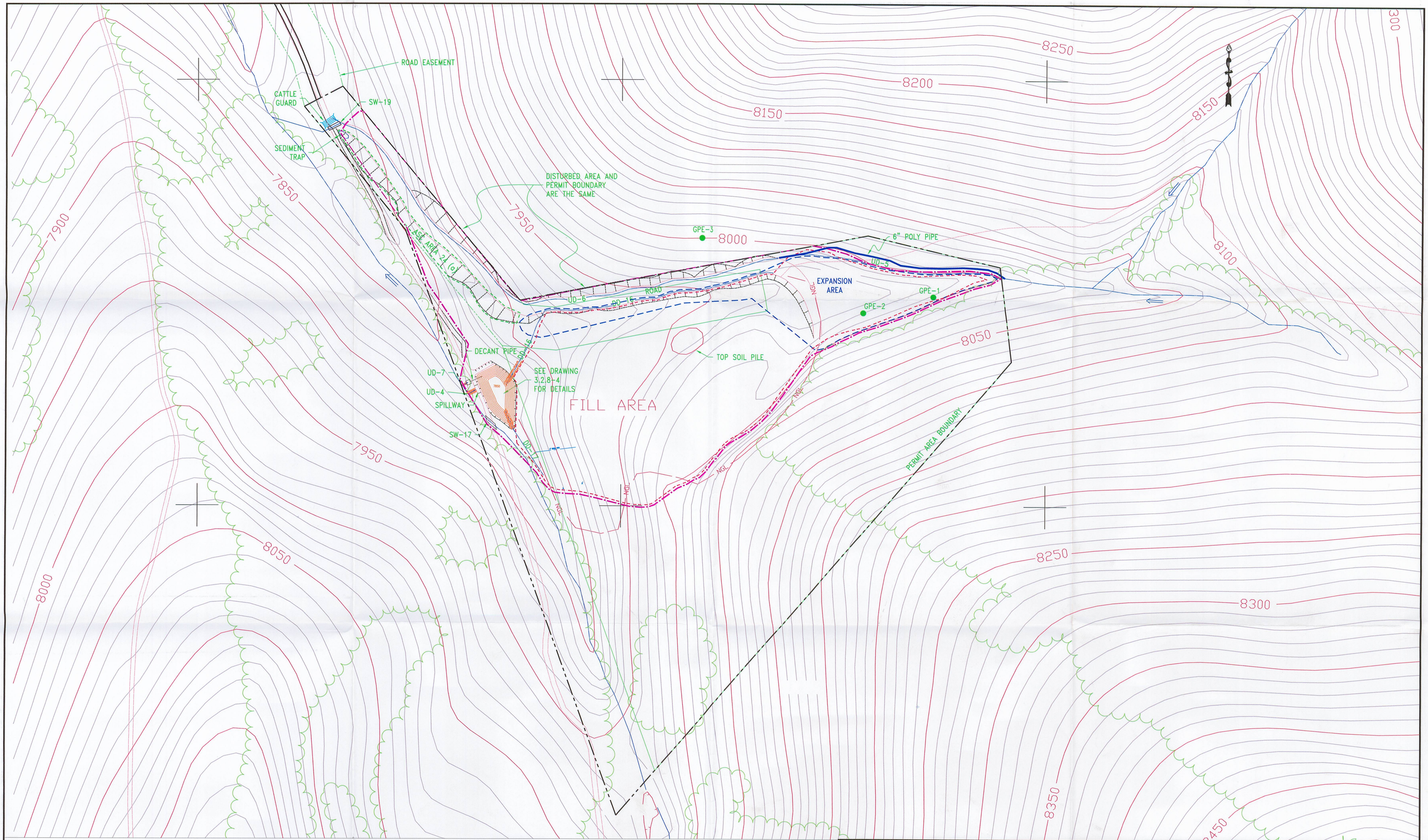

MAP LEGEND

- DRAINAGE DIVERSION
- STREAM
- ROAD
- GAURD RAIL
- TREE LINE
- DRAINAGE
- SILT FENCE
- EXPANSION AREA
- NGL — NATURAL GROUND LINE
- DISTURBED AREA BOUNDARY
- DISTURBED AREA DRAINAGE
- PERMIT BOUNDARY
- GPE-3 — SOIL PIT LOCATION
- STEEP SLOPES/CUT BANKS

0 25 50 FEET

SEAL: REGISTERED PROFESSIONAL ENGINEER — CARL W WINTERS — NO 22 157868-2202 — STATE OF UTAH

PROFESSIONAL ENGINEER: _____

REGISTRATION No. _____

DATE	No.	REVISIONS	APPD. / CHKD.	DES. / DR.
9-1-98	1	SHOW EXPANDED AREA	/	G.T./T.F.
11-10-98	2	ADDED TOP SOIL STOCKPILE	/	G.T./T.F.
1-11-99	3	SHOW ALL OF PERMIT AREA BOUNDARY	/	G.T./T.F.
4-16-99	4	TEMPORARY DRAINAGE DIVERSION	/	G.T./T.F.
10-12-05	5	REMOVED SILT FENCE ALONG ACCESS ROAD	/	G.G./J.T.
02-01-06	6	remove road lines. fix title block,	/	G.G./J.T.
			/	/
			/	/
			/	/
			/	/

WASTE ROCK FACILITIES AND DRAINAGE CONTROL

Canyon Fuel Company, LLC
Skyline Mines
P.O. BOX 719 HELPER, UTAH 84526
435-448-6463

SCALE: 1"=50'	DATE: 8-12-98	CK.BY: G. TAYLOR	REVISION:
DWG. NO.: 3.2.8-2		DR.BY: T. FREEBAIRN	6
CAD FILE: Y:\mcad\wasteroc\3.2.8-2 rev 2 06 jt wrock drainage control.dwg			02-01-06