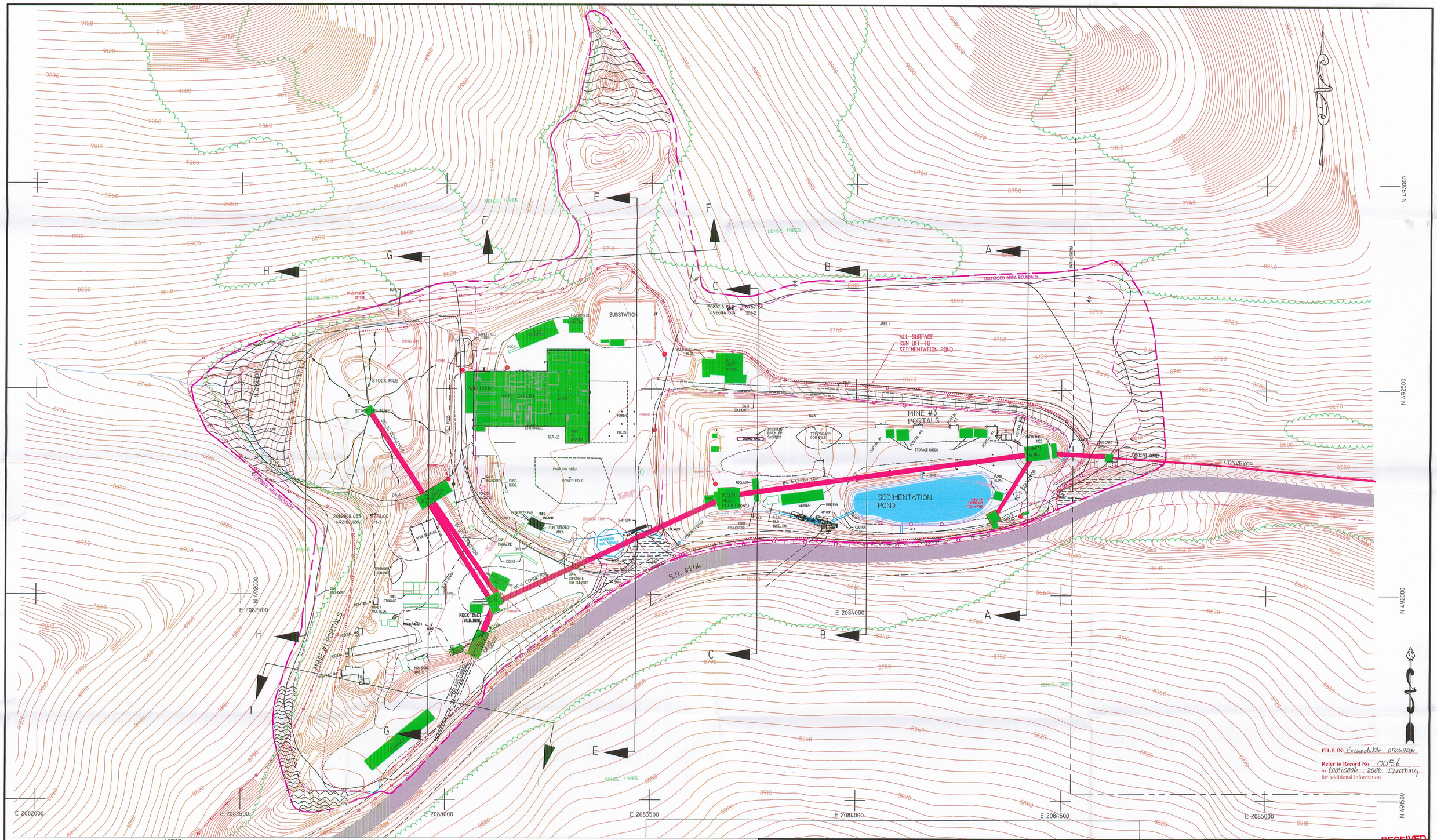

FILE IN: Expandable 07062006

Refer to Record No. 0056 in C0051006 2006 Incoming for additional information

LEGEND

- DISTURBED AREA BOUNDARY: (AREA WITHIN WHICH RECLAMATION MUST TAKE PLACE)
- AREA TRIBUTARY TO SEDIMENTATION POND:
- SMALL AREA EXEMPTION:
- ALTERNATIVE SEDIMENT CONTROL AREAS: (SEDIMENT CONTROLLED WITH STRAWBALES OR OTHER TECHNIQUES)
- BEGINNING OR END OF DITCH:
- DITCH SLOPE CHANGE:

0 100 200 FEET

NOTES

1. THE ALTERNATIVE SEDIMENT CONTROL AREAS WILL BE DISTURBED DURING PHASE 2 RECLAMATION.
2. THE DISTURBED AREAS ARE DESCRIPTIVE. AN ON THE GROUND SURVEY MADE IN 1985 DEFINES THE DISTURBED AREA AS 31.1 ACRES
3. SEE DRAWING 4.4.2-1A AND 4.4.2-1B FOR THE RECLAMATION PLAN AND CROSS SECTIONS.
4. NUMEROUS DEVICES SUCH AS PAVEMENT, TEMPORARY DRAINAGE AND GRADING CONTROLS, WHICH ARE NOT SHOWN ON THIS DRAWING ARE USED AS NECESSARY TO DIRECT RUNOFF TO THE PERMANENT DIVERSION FACILITIES SHOWN ABOVE.

I CERTIFY THAT THE INFORMATION CONTAINED HEREON IS CORRECT TO THE BEST OF MY KNOWLEDGE.

SEAL: REGISTERED PROFESSIONAL ENGINEER CARL W WHITERS NO 22 187888-2202 STATE OF UTAH

PROFESSIONAL ENGINEER: _____
REGISTRATION NO. _____

DATE	No.	REVISIONS	DRAWN BY	CHECKED BY
6/9/99		ADDED SEDIMENT TRAPS, SPRING BOX AND PIPE	BJ	
4/27/01		ADDED FAN, DELETED FAN AND BUILDINGS	BJ	CWW
7/19/01		ADDED SEDIMENT TRAP TO UPPER YARD AT ENTRANCE TO MINE	BJ	CWW
1/30/06	4	ADDED MISSING TITLES TO BUILDINGS		DAG
7/6/06	5	ADDED TEMPORARY COAL STORAGE	DAG	CWW

MINE SURFACE FACILITIES

PLOT PLAN

RECEIVED JUL - 6 2006 DIV. OF OIL, GAS & MINING

Canyon Fuel Company, LLC
Skyline Mines

P.O. BOX 719 HELPER, UTAH 84526 801-637-7925

CAD FILE: O:\PERMITS\SKY\DWG\3.3.1-1\

DATE: 6-30-06 | CK.BY: cww\gg | REVISION: 5 7/6/06

SCALE: 1"=100' | DR.BY: mdb

DWG. NO.: 3.2.1-1