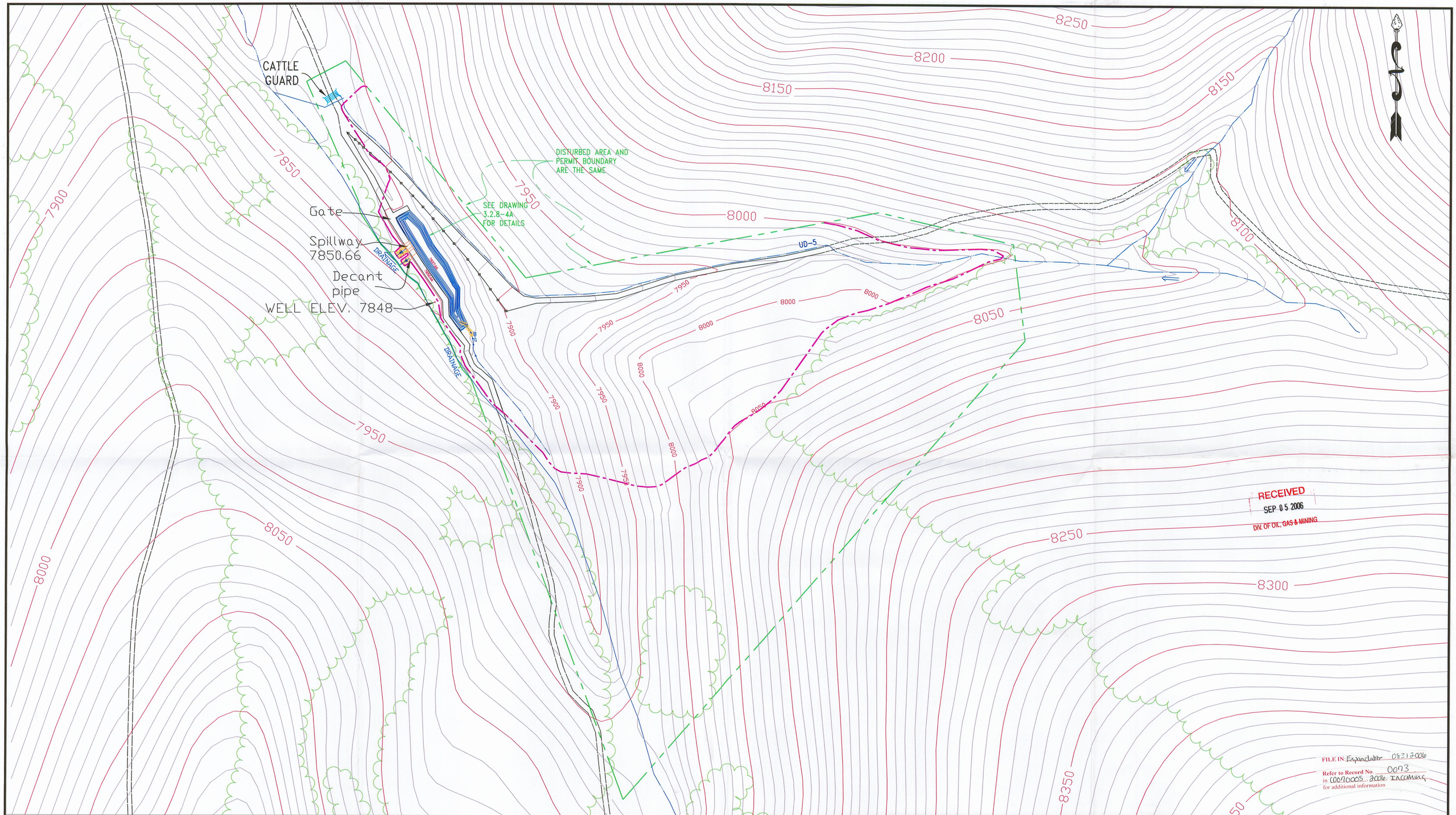

RECEIVED
SEP 05 2006
DIV. OF OIL, GAS & MINING

FILE IN: Expandable 08312006
Refer to Record No. 0073
in C0070005 2006 Incoming
for additional information

MAP LEGEND

- STREAM
- ROAD
- GUARD RAIL
- TREE LINE
- PERMIT BOUNDARY
- DISTURBED AREA BOUNDARY

0 100 200
FEET

SEAL:

REGISTERED PROFESSIONAL ENGINEER
CARL W WINTERS
NO 22 167958-2202
STATE OF UTAH
8-2-06

PROFESSIONAL ENGINEER: _____
REGISTRATION No. _____

DATE	No.	REVISIONS	APPD. / CHKD.	DES. / DR.
8-2-93	1	ROCK CHUTE REMOVED	/ K.Z.	B.S. / T.F.
8-4-93	2	TYP. SECTION UD-6 ADDED	/ K.Z.	/ T.F.
5-19-94	3	SED. POND REDESIGNED	/ G.T.	/ T.F.
9-1-98	4	EXPANSION RECLAMATION	/ G.T.	/ T.F.
11-10-98	5	REMOVED DRAINAGE ARROWS	/ G.T.	/ T.F.
1-11-99	6	SCALE DWG. TO 1"=100' TO SHOW PERMIT AREA BOUNDARY	/ G.T.	/ T.F.
08-02-06	7	ADDED NEW SED. POND AND CONTOUR	/ G.G.	/ C.P.
			/	/
			/	/
			/	/

WASTE ROCK DISPOSAL SITE RECLAMATION PLAN

Canyon Fuel Company, LLC
Skyline Mines

P.O. BOX 719 HELPER, UTAH 84526
801-637-7925

CAD FILE: m:\cad\wasteroc\wreclai1.dwg

DATE: 5-20-94 | CK.BY: G. TAYLOR
SCALE: 1" = 100' | DR.BY: T. FREEBAIRN
DWG. NO.: 4.16.1-1B

REVISION: 7
08-02-06