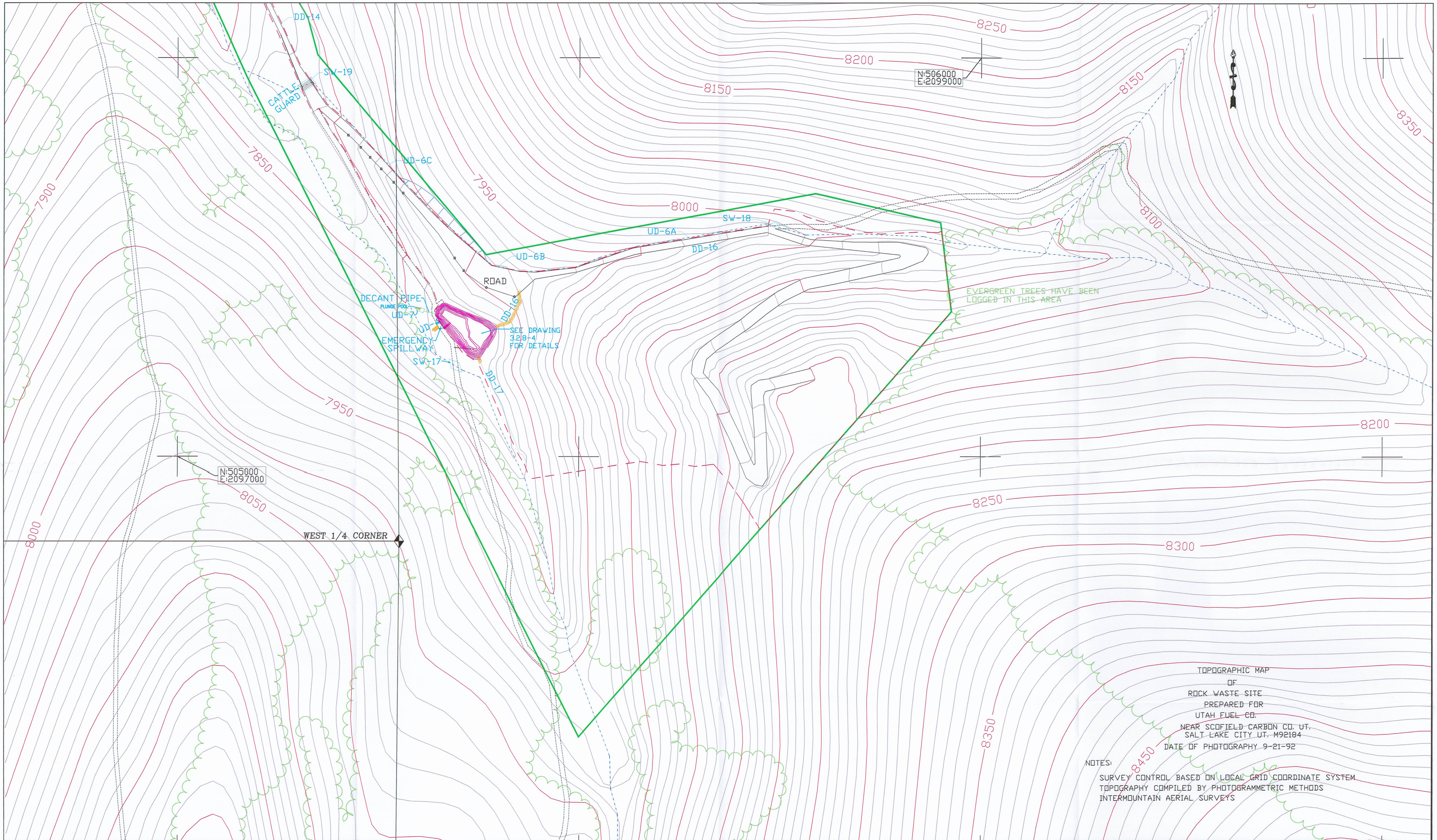

MAP LEGEND

- STREAM
- IMPROVED ROAD
- UNIMPROVED ROAD
- GUARD RAIL
- TREE LINE
- PERMIT BOUNDARY / LEASE AREA
- DISTURBED AREA AND DRAINAGE
- ASCA AREA 24-A
- SURVEY COORDINATE

50' 25' 0' 50' 100'

SEAL: REGISTERED PROFESSIONAL ENGINEER CARL W. WINTERS NO 22 157958-2202 STATE OF UTAH

PROFESSIONAL ENGINEER: CARL W. WINTERS
REGISTRATION No. 22 157958-2202

DATE	No.	REVISIONS	APPD/CHKD	DES/DR.
08-2-93	1	ROCK CHUTE REMOVED	/K.Z.	B.S./T.F.
08-4-93	2	TYP. UD-6 ADDED	/K.Z.	/T.F.
5-19-94	3	SED. POND REDESIGNED	/G.T.	/T.F.
09-1-98	4	EXPANSION RECLAMATION	/G.T.	/T.F.
11-10-98	5	REMOVED DRAINAGE ARROWS	/G.T.	/T.F.
01-11-99	6	SCALE DWG. 1" = 100' TO SHOW PERMIT AREA BOUNDARY	/G.T.	/T.F.
05-02-07	7	ADDED EXPANDED PERMIT AREA, DISTURBED AREA AND EXPANDED PILE, AS-BUILT SEDIMENT POND , AND UNIMPROVED ROAD. REMOVED STOCK POND	/	/
			/G.G.	/B.R
			/	/

WASTE ROCK DISPOSAL SITE
RECLAMATION PLAN

RECEIVED
MAY 04 2007
DIV. OF OIL, GAS & MINING

Canyon Fuel Company, LLC
HC35 BOX 380, HELPER, UTAH 84526
435-448-5463
Skyline Mines

SCALE: 1"=100"	DATE: 5/02/07	CK.BY:C WINTERS	REVISION: 7
DWG. NO.: 4.16.1-1B		DR.BY:B REES	5/02/07

CAD FILE: P:\PERMITS\SKY\WORKING\Pile Expansion\CAD FILE\4.16.1-1B rev 7