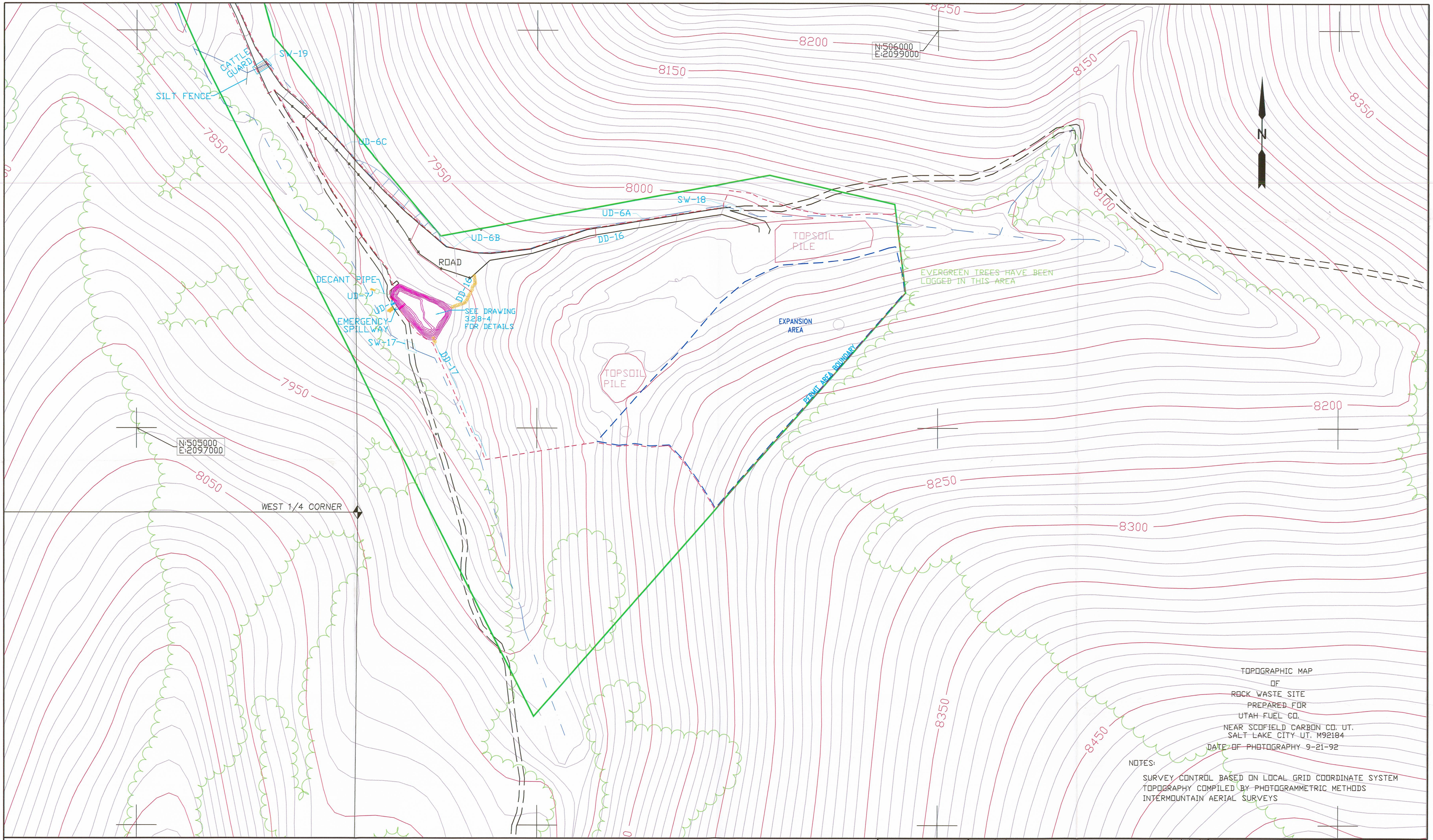

TOPOGRAPHIC MAP
OF
ROCK WASTE SITE
PREPARED FOR
UTAH FUEL CO.
NEAR SCOFIELD CARBON CO. UT.
SALT LAKE CITY UT. M92184
DATE OF PHOTOGRAPHY 9-21-92

NOTES:

SURVEY CONTROL BASED ON LOCAL GRID COORDINATE SYSTEM
TOPOGRAPHY COMPILED BY PHOTOGRAMMETRIC METHODS
INTERMOUNTAIN AERIAL SURVEYS

MAP LEGEND

- DISTURBED AREA AND DRAINAGE
- STREAM
- IMPROVED ROAD
- UNIMPROVED ROAD
- GUARD RAIL
- EXPANSION AREA
- PERMIT BOUNDARY / LEASE AREA
- ASCA AREA 24-A
- TREE LINE
- SURVEY COORDINATE

File in:
☐ Confidential
☐ Shelf
☒ Expandable
Refer to Record No. COAL Date 5/16/2008
In C:\DOTNOOS\3.2.8 : Incoming
For additional information

50' 25' 0' 50' 100'

SEAL: REGISTERED PROFESSIONAL ENGINEER CARL W. WINTERS NO. 22 157958-2202 STATE OF UTAH

PROFESSIONAL ENGINEER: CARL W. WINTERS
REGISTRATION No. 22 157958-2202

DATE	No.	REVISIONS	APPD.	CHKD.	DES./DR.
09-1-98	1	SHOW EXPANDED AREA	/	/	G.T./F.F.
11-10-98	2	ADDED TOP SOIL STOCKPILE	/	/	G.T./F.F.
01-11-98	3	SHOW ALL OF PERMIT AREA BOUNDARY	/	/	G.T./F.F.
04-16-99	4	TEMPORARY DRAINAGE DIVERSION	/	/	G.T./F.F.
10-12-05	5	REMOVED SILT FENCE ALONG ACCESS ROAD	/	/	G.G./J.T.
02-01-06	6	REMOVE ROAD LINES, FIX TITLE BLOCK	/	/	G.G./J.T.
05-02-07	7	ADDED EXPANDED PERMIT, DISTURBED, AND PILE EXPANSION AREA, AS-BUILT SEDIMENT POND, AND UNIMPROVED ROAD.	/	/	G.G./B.R.
05-09-08	8	ADDED TOPSOIL PILE, MODIFIED EXPANSION AREA LINE	/	/	G.G./G.G.
			/	/	/

WASTE ROCK FACILITIES AND DRAINAGE CONTROL

RECEIVED
MAY 19 2008
DIV. OF OIL, GAS & MINING

Canyon Fuel Company, LLC
HC35 BOX 380, HELPER, UTAH 84526
435-448-6463
Skyline Mines

SCALE: 1" = 100'	DATE: 5/02/07	CK.BY:C WINTERS	REVISION: 8
DWG. NO.: 3.2.8-2		DR.BY:B REES	5/16/08
CAD FILE:P:\PERMITS\SKY\WORKING\PILE EXPANSION\CAD FILE\3.2.8-2REV8			