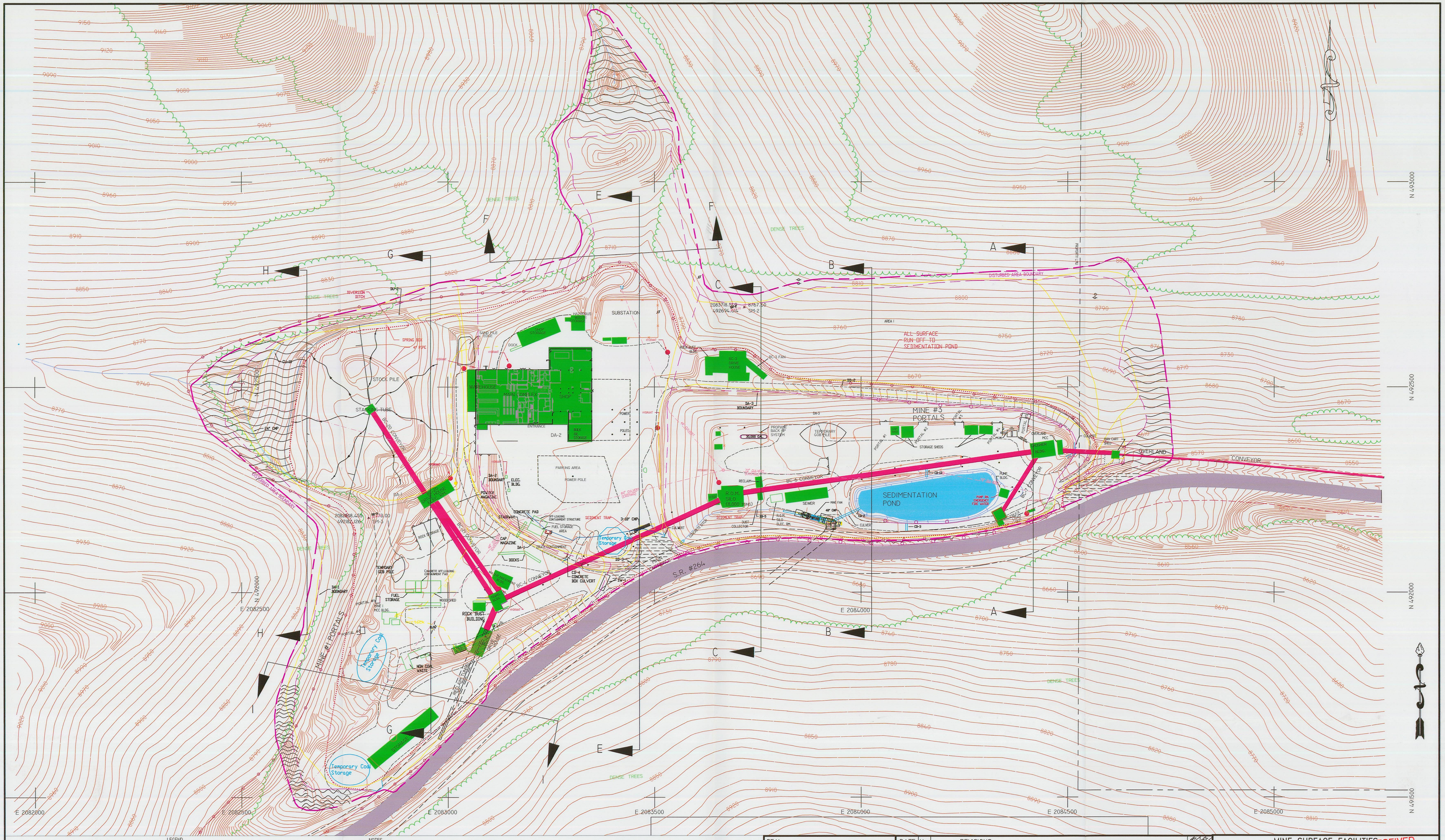

LEGEND

DISTURBED AREA BOUNDARY: (AREA WITHIN WHICH RECLAMATION MUST TAKE PLACE)

AREA TRIBUTARY TO SEDIMENTATION POND:

SMALL AREA EXEMPTION:

ALTERNATIVE SEDIMENT CONTROL AREAS: (SEDIMENT CONTROLLED WITH STRAWBALES OR OTHER TECHNIQUES)

BEGINNING OR END OF DITCH:

DITCH SLOPE CHANGE:

0 100 200 FEET

NOTES

1. THE ALTERNATIVE SEDIMENT CONTROL AREAS WILL BE DISTURBED DURING PHASE 2 RECLAMATION.
2. THE DISTURBED AREAS ARE DESCRIPTIVE. AN ON THE GROUND SURVEY MADE IN 1985 DEFINES THE DISTURBED AREA AS 31.1 ACRES
3. SEE DRAWING 4.4.2-1A AND 4.4.2-1B FOR THE RECLAMATION PLAN AND CROSS SECTIONS.
4. NUMEROUS DEVICES SUCH AS PAVEMENT, TEMPORARY DRAINAGE AND GRADING CONTROLS, WHICH ARE NOT SHOWN ON THIS DRAWING ARE USED AS NECESSARY TO DIRECT RUNOFF TO THE PERMANENT DIVERSION FACILITIES SHOWN ABOVE.

I CERTIFY THAT THE INFORMATION CONTAINED HEREON IS CORRECT TO THE BEST OF MY KNOWLEDGE.

File in:
☐ Confidential
☐ Shelf
☒ Expandable
Refer to Record No. 0013 Date 05.07.2009
In C/0070005.3009 Cwgaing
For additional information

SEAL:

REGISTERED PROFESSIONAL ENGINEER
CARL W WINTERS
NO 22 157958-2202
STATE OF UTAH
3-3-09

PROFESSIONAL ENGINEER: Carl Winters
REGISTRATION NO. 22-157958-2202

DATE	No.	REVISIONS	APPD.	CHKD.	DR.
6/9/99		ADDED SEDIMENT TRAPS, SPRING BOX AND PIPE	GT	CWW	
4/27/01		ADDED FAN, DELETED FAN AND BUILDINGS	GT	CWW	JLP
7/19/01		ADDED SEDIMENT TRAP TO UPPER YARD AT ENTRANCE TO MINE	GT	CWW	JLP
1/30/06	4	ADDED MISSING TITLES TO BUILDINGS			GAG
7/13/06	5	ADDED TEMPORARY COAL STORAGE	GAG	CWW	CTP
9/12/08	6	ADDED BC-3 FAN	ARB	CWW	
3/18/09	7	ADDED OFF-LOADING CONTAINMENT STRUCTURES, REMOVED FUEL ISLAND	ARB	CWW	

MINE SURFACE FACILITIES

PLOT PLAN

RECEIVED
APR 01 2009
DIV. OF OIL, GAS & MINING

Canyon Fuel Company, LLC
Skyline Mines

P.O. BOX 719 HELPER, UTAH 84526
801-637-7925

CAD FILE: P:\PERMITS\SKY\...\3.2.1-1...	DATE: 6-30-06	CK.BY: cww\gag	REVISION: 7
DWG. NO.: 3.2.1-1_REV7	SCALE: 1"=100'	DR.BY: mdb	03/31/2009