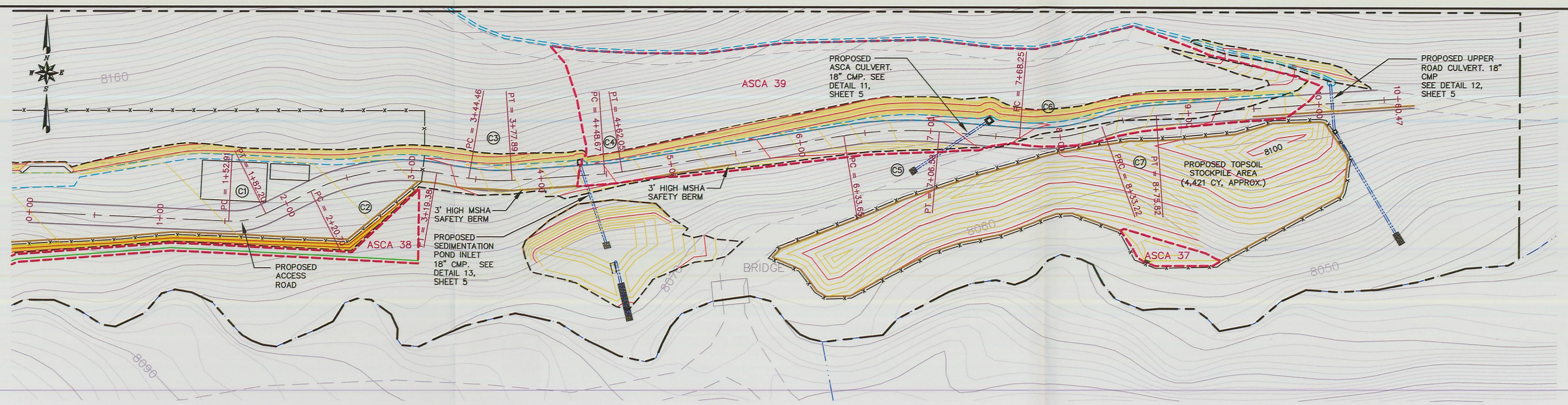

PLAN
SCALE: 1"=50'

LEGEND

- PERMIT AREA BOUNDARY
- 8140 EXISTING GROUND MAJOR CONTOUR (10 FOOT)
- EXISTING GROUND MINOR CONTOUR (2 FOOT)
- 8120 PROPOSED FINISHED GROUND MAJOR CONTOUR (10 FOOT)
- PROPOSED FINISHED GROUND MINOR CONTOUR (2 FOOT)
- PROPOSED BERM
- TOPSOIL REMOVAL BOUNDARY
- EXISTING DIRT ROAD
- EXISTING STREAM
- PROPOSED FENCE/GATE
- PROPOSED ASCA (ALTERNATIVE SEDIMENT CONTROL AREA)

CURVE TABLE

CURVE	LENGTH (FT)	DELTA	RADIUS (FT)
C1	29.3	28.9°	58
C2	98.7	35.8°	158
C3	33.4	13.5°	142
C4	13.4	5.4°	142
C5	73.0	13.9°	300
C6	65.0	24.8°	150
C7	42.6	16.3°	150

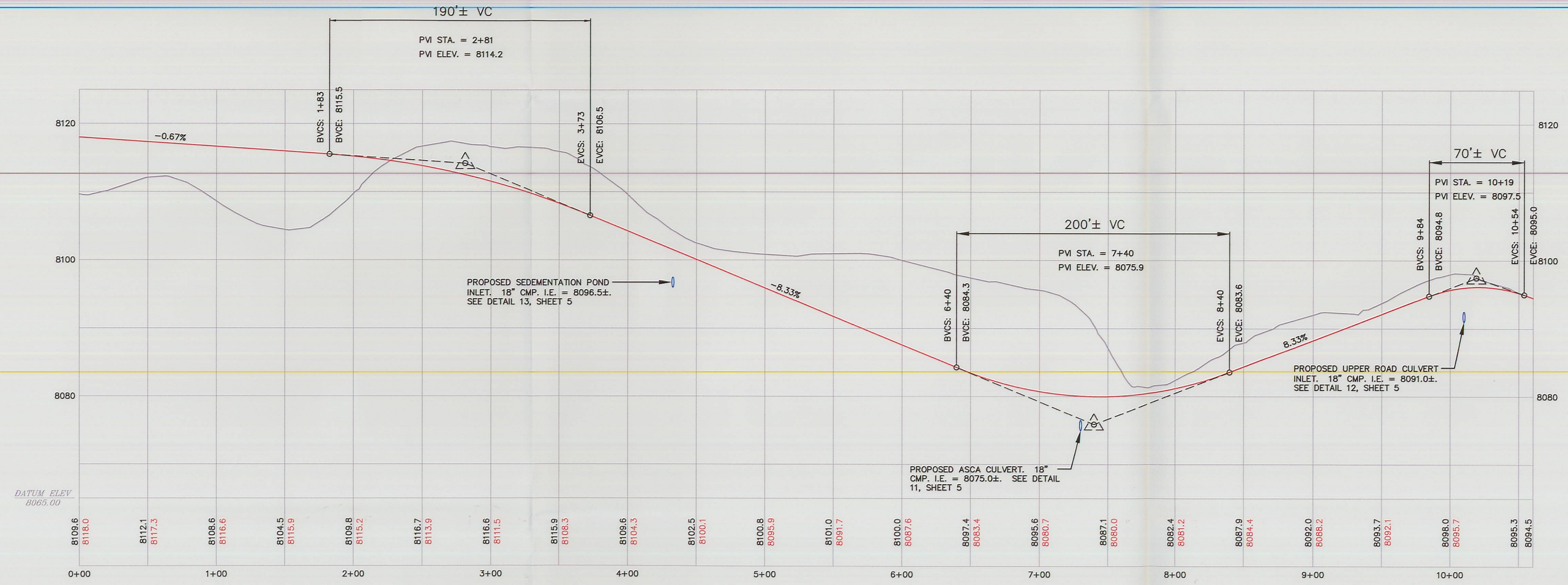

PROFILE
HORZ: 1"=50'
VERT: 1"=10'

File in:
☐ Confidential
☒ Shelf
☐ Expandable
Refer to Record No. 0003 Date 01072010
In C 0070005 2010 Confidential

RECEIVED
JAN 11 2010
DIV. OF OIL, GAS & MINING

EarthFax Engineering, Inc.
Engineers/Scientists

0 50 100
FEET

SEAL:

REGISTERED PROFESSIONAL ENGINEER
No. 168246
RICHARD B. WHITE
STATE OF UTAH

DATE	No.	REVISIONS

WINTER QUARTERS VENTILATION SHAFT PAD
ACCESS ROAD-PLAN AND PROFILE

Canyon Fuel Company, LLC
Skyline Mines

P.O. BOX 719 HELPER, UTAH 84526
801-637-7925
CAD FILE: EF-G:\UC794-18\3.2.4-3B
DATE: 01-07-10
SCALE: AS SHOWN
CK.BY: rbw
DR.BY: swf
REVISION: 0
DWG. NO.: 3.2.4-3B
SHEET 2 OF 9