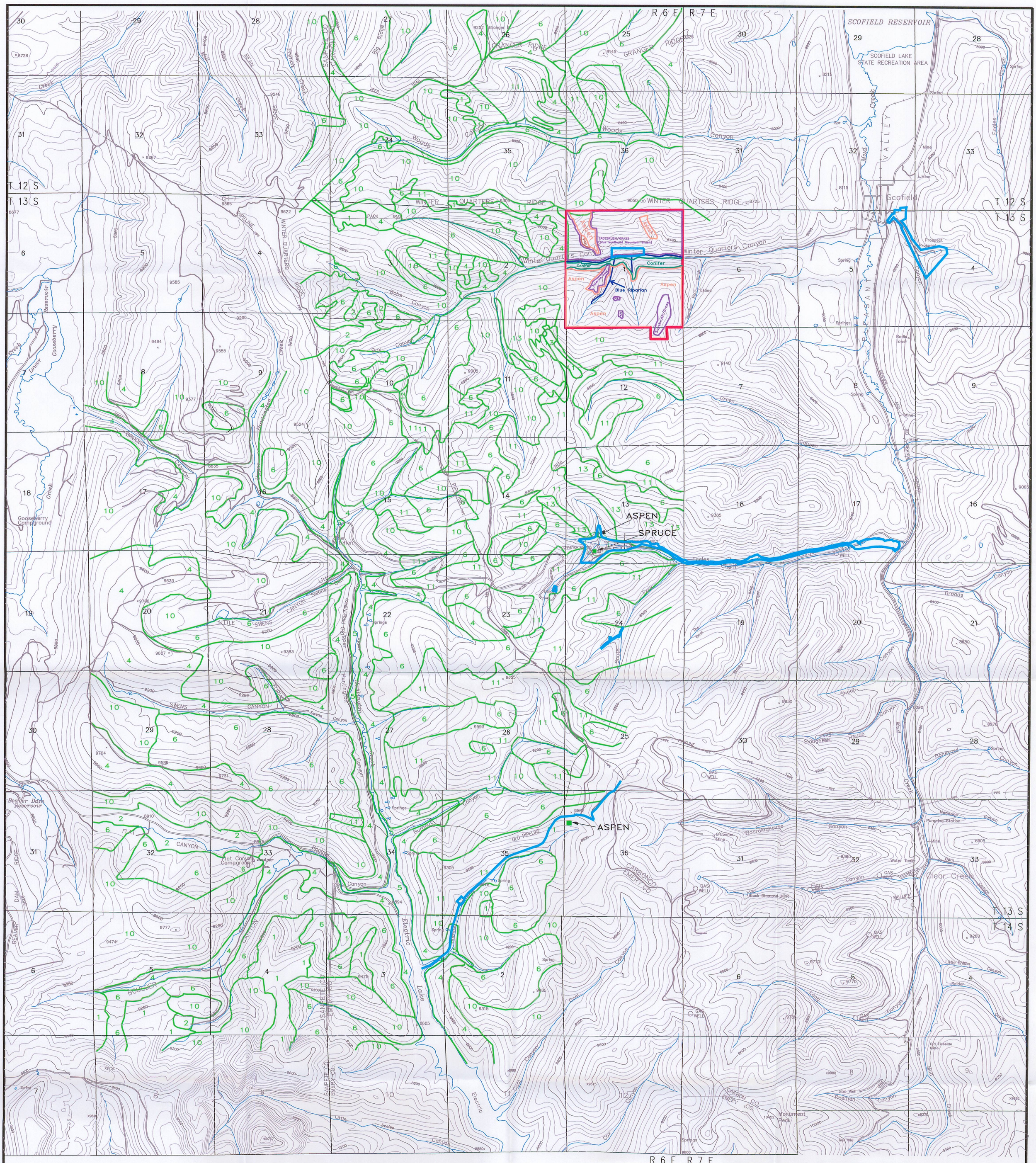

RECEIVED
MAR 24 2010
DIV. OF OIL, GAS & MINING

LEGEND

NOTES: 1. Field Checked Vegetation Mapping October 2007

1 GRASSLANDS
2 MEADOWS
4 SAGEBRUSH
5 RIPARIAN
6 CONIFER TIMBER
10 ASPEN
11 ASPEN GRASS FORB ELDERBERRY
12 SANDSTONE LEDGES
13 SAGEBRUSH SNOWBERRY
REFERENCE AREA
VEGETATION BOUNDARY
INFERRED VEGETATION BOUNDARY EXTENDED TO ADJACENT AREA
PERMIT BOUNDARY

NOTES:
1. COORDINATE BASE ON MINE GRID DATA.
2. MAP DIGITIZED FROM 1:24000 USGS QUADRANGLE MAPS, SCOFIELD, UTAH AND FAIRVIEW LAKES, UTAH.
3. MINE FACILITY, CONVEYOR, AND NEW ECCLES CANYON ROAD LOCATIONS FROM EXISTING RECORD DATA AND INCORPORATED TO MAP IN BEST FIT LOCATIONS.
4. UTM GRID TICK VALUES SHOWN ARE IN METERS.

BASE PREPARED BY INTERMOUNTAIN AERIAL SURVEYS, SALT LAKE CITY, UTAH – M96147

2000' 0' 1000' 2000'
CONTOUR INTERVAL: 80 Feet

File in:
☐ Confidential
☒ Shelf
☐ Expandable
Refer to Record No. 0018 Date 03/24/2010
In C0070005 2010 Incoming
For additional information

RECEIVED
JAN 11 2010
DIV. OF OIL, GAS & MINING

DATE	No.	REVISIONS	DR. / CHKD.
AUG 02	1		/ CDH
OCT. 02	2		/ CDH
OCT 07	3	MODIFIED PERMIT BOUNDARY (IBC) & WASTE ROCK) ADDED WQ1-1; INACTIVATED MC SITES	BR RVS / GG
DEC 09	4	MODIFIED PERMIT BOUNDARY	AB / GG

VEGETATION TYPES

Canyon Fuel Company, LLC
HC35 BOX 380, HELPER, UTAH 84526
435-448-6463
Skyline Mines

SCALE: 1" = 2000'	DATE: 7/01/02	CK.BY:DRB\VSM	REVISION: 4
DWG. NO.: 2.7.1-1a		DR.BY:DRB\VSM	12/17/2009
CAD FILE: 2.7.1-1aREV4			