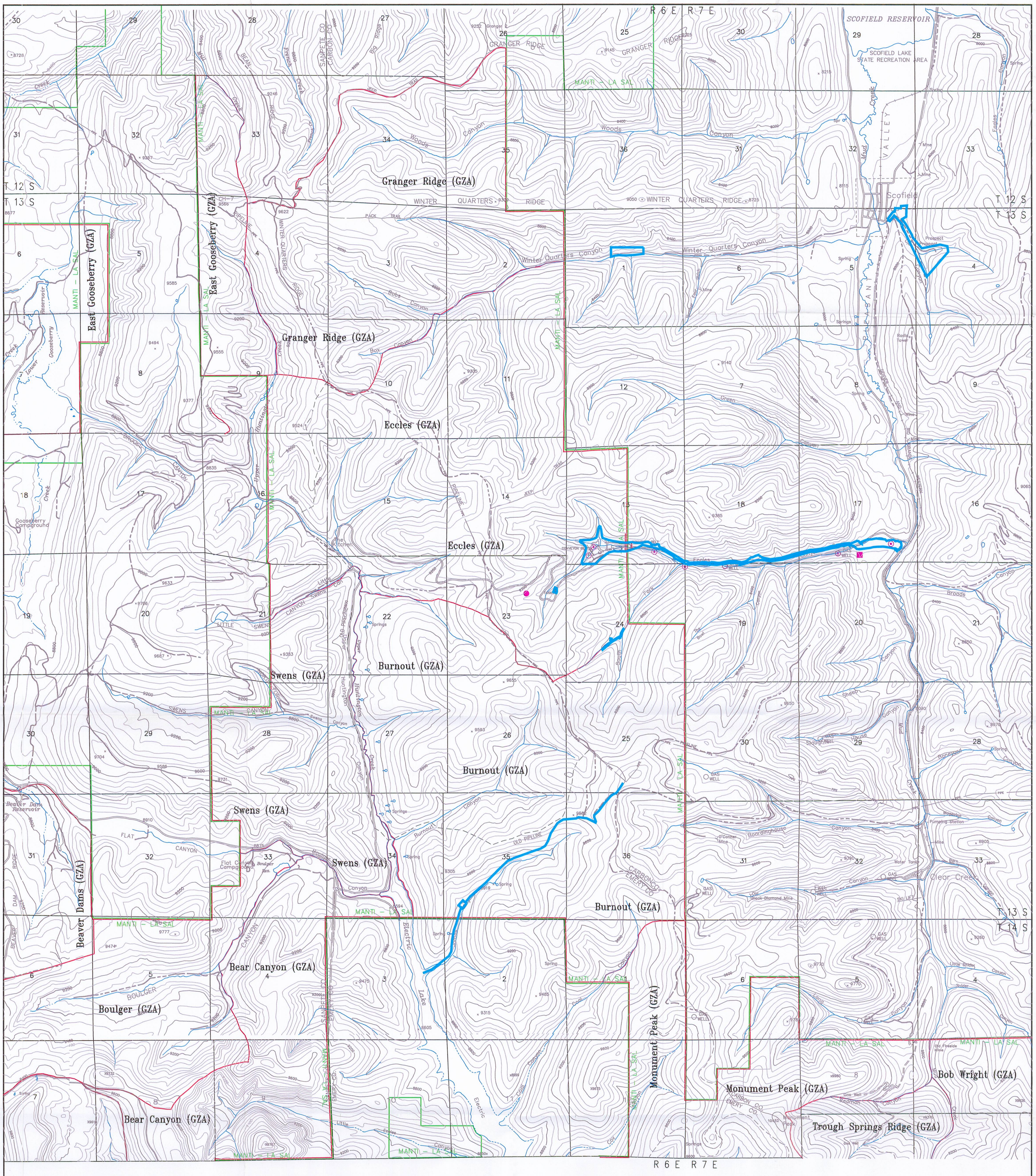

LEGEND

MANTI – LA SAL	MANTI – LA SAL NATIONAL FOREST
Bob Wright (GZA)	USFS GRAZING ALLOTMENT AREA
---- PIPE ----	QUESTAR GAS PIPELINE
⊙	WELLS
○	ABANDONED GAS WELLS
■	USGS GAUGING STATION (ABANDONED)
●	WATER TANK
▬	PERMIT BOUNDARY

NOTES:
1. COORDINATE BASE ON MINE GRID DATA.
2. MAP DIGITIZED FROM 1:24000 USGS QUADRANGLE MAPS, SCOFIELD, UTAH AND FAIRVIEW LAKES, UTAH.
3. MINE FACILITY, CONVEYOR, AND NEW ECCLES CANYON ROAD LOCATIONS FROM EXISTING RECORD DATA AND INCORPORATED TO MAP IN BEST FIT LOCATIONS.
4. UTM GRID TICK VALUES SHOWN ARE IN METERS.

BASE PREPARED BY INTERMOUNTAIN AERIAL SURVEYS, SALT LAKE CITY, UTAH – M96147

N W E S

2000' 0' 1000' 2000'

CONTOUR INTERVAL: 80 Feet

RECEIVED
MAR 24 2010
DIV. OF OIL, GAS & MINING

RECEIVED
JAN 11 2010
DIV. OF OIL, GAS & MINING

File in:
☐ Confidential
☒ Shelf
☐ Expandable
Refer to Record No 0018 Date 03242010
In C0078005, 2010, Incoming
For additional information

DATE	No.	REVISIONS	DR.\CK.
AUG 02			VSM
JUNE 07			BR\GG
DEC 09	3	MODIFIED PERMIT BOUNDARY	AB\GG

LAND USE

Canyon Fuel Company, LLC
HC35 BOX 380, HELPER, UTAH 84526
435-448-8463
Skyline Mines

SCALE: 1" = 2000'	DATE: 3/7/02	CK.BY: VSM	REVISION: 3
DWG. NO.: 2.12.1–1		DR.BY: VSM	12/18/2009
CAD FILE: 2.12.1–1REV3			