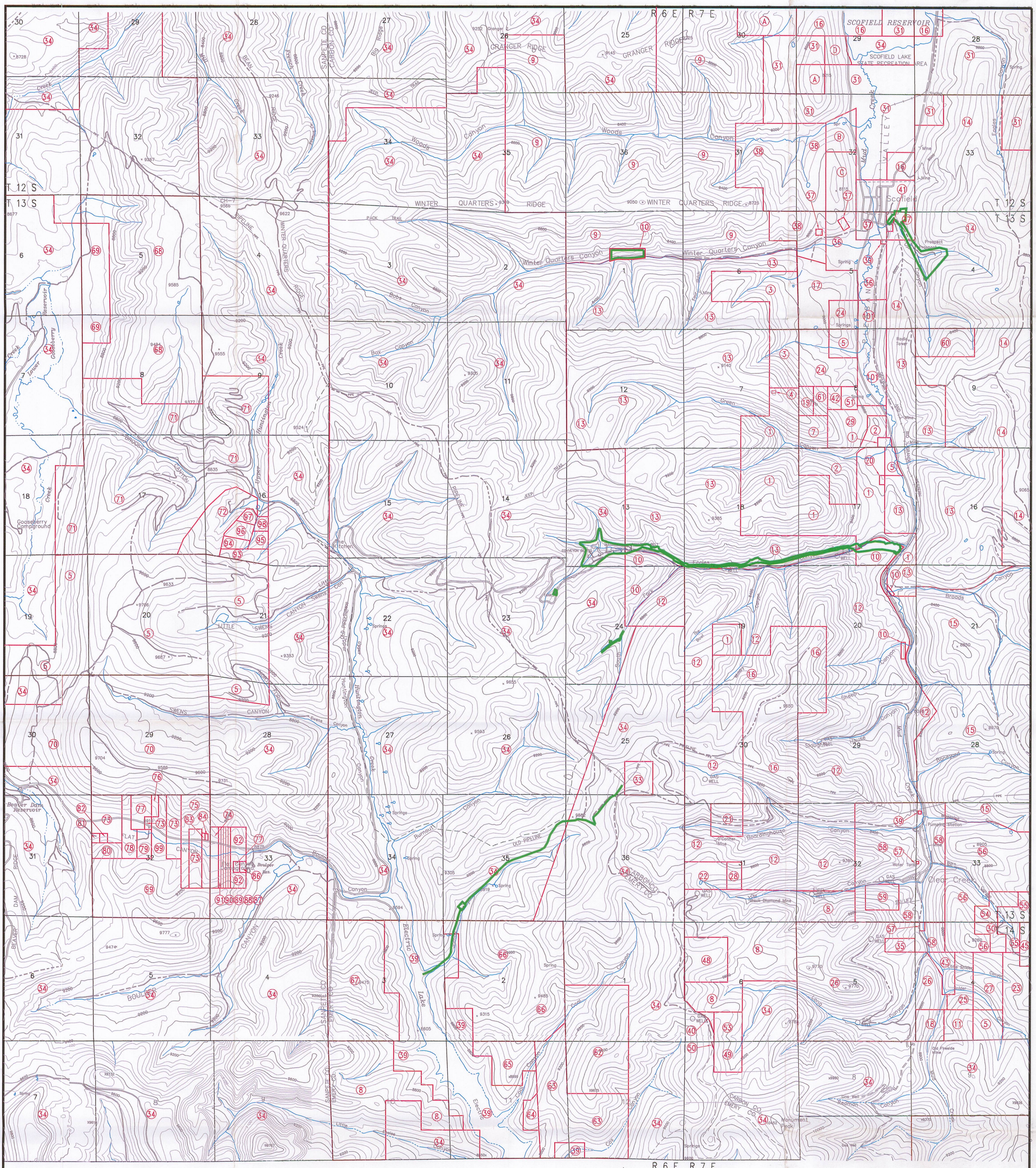

LEGEND

1 Lodestar Energy, Inc.
2 Alpine Board of Education
3 Robert Radakovich, Trust
4 Central Utah Telephone, Inc.
5 Church of Jesus Christ of LDS
6 Hellenic Church
7 Lutheran High School
8 David G. & Renee L. Cunningham
9 D. Euray Allred & Madelyn E. Allred Trust
10 Canyon Fuel Company, LLC
11 Max A. Blackham & Paul E. Jacob
12 Milton A. Oman, LTD
13 Koula Marakis, Trust: George E. & Helen Liodakis & Liodakis Ranch, LLC
14 E. George Telonis, et. al.
15 J. Mark & James C. Jacob
16 Della L. & Hilda M. Madsen
17 Robert & E. Radakovich
18 J. Mark & Terri T. Jacob
19 Clan Stilson & Ted Miller
20 Louis & Anna Kosac
21 Jack & Sei Otani
22 John R. & Lillie E. Woolsey
23 Max A. & Mary Lou Blackham
24 Mary L. Seamons
25 Lafe & Joyce Parrish
26 Calvin J. Jacob Trust, et. al.
27 Dennis & Kary Law & Lafe & Joyce Parrish
28 Carl B. & Grace M. Clegg, et. al.
29 Carbon County School District
30 Robert J. & Evelyn R. Hilton Trust
31 Utahna Pace Jones, Trust
32 Arthur J. Anderson
33 Questar Pipeline Company
34 United States of America
35 Gordon R. & Wendy Nichol
36 Fred & Sheila Jensen
37 Town of Schofield
38 William A. & Mattie Cornaby
39 Utah Power and Light
40 Sterling Robert Boren, et. al.
41 Hyrum & Elaine Reich Trust
42 Clan Stilson, et. al.
43 Jack & Sei Otani & Steven K. Tanner
44 Paul E. Jacob Trust
45 Kenneth & Geneva Olsen
46 Paul Barton & Margie & Calvin Jacob
47 Boyd L. & Coleen Marsing
48 Craig N. & Elizabeth Teerlink Trust
49 Douglass L. & Jolene Hale
50 Steven R. Adams, et. al.
51 Brent Leon Bowden, et. al.
52 R.W. Jr. & Caren C. Jensen Trust, et. al.
53 Chadette B. & Kim J. Sorensen
54 Robert J. & Evelyn R. Hilton
55 Gary D. & Joann Smith Trust
56 Paul E. Jacob Trust
57 Schofield Reservoir Special Services District
58 Clear Creek Home Association
59 John Dehoss Trust
60 Albert B. & April S. Cornaby
61 James & Lana Billingsley
62 Jeff & Beverly Memmott et. al.
63 Mike & Harvey Carso, Jim Davis
64 Mike H. Carso
65 Glade W. Mower
66 G.W. Mower Family Partnership LTD.
67 J.O. Tracy et. al. & David G. & Renee L. Cunningham
68 L.A. Peterson et. al.
69 Price Water Conservation District
70 Carol C. Dixon Trust
71 Gooseberry Estates
72 D. & L. Evans Starhaven Partnership
73 C.K. Cox Family Corp.
74 Shirley Cox Trust
75 Cox Inc.
76 W.E. Cox
77 Elmer N. Fillis
78 E. Odell Cox
79 Dee Cox
80 Rex Hansen
81 Dwight W. Peterson
82 Leif M. Greco etux. J.T. et. al.
83 Margaret B. Bench
84 Anna Marie Kellet
85 Peterson Enterprises et. al.
86 Donald B. Cox et. al.
87 Terry R. Cox et. al.
88 G. Wayne Mower et. al.
89 Leslie Scott Watson et. al.
90 Sandra Lynn Shelly et. al.
91 Jeffrey V. Jensen et. al.
92 Little Hollow Development L.C.
93 Richard S. Christensen Trustee
94 Dodge Enterprises Inc.
95 Neal Rosenbaum et. al.
96 Bateman Dynasty L.C.
97 Brian Trapnell Trustee
98 Merril Gappmayeer Trustee
99 E.K. Anderson Trustee
100 State of Utah
101 Carbon County Recreation Trans. Spec. Service Dist.
A Duvel's Inc.
B Rudman Land and Livestock, LLC
C Bryan and Susan Allred
D Lazy CP LTD Partnership

OWNERSHIP BOUNDARY
PERMIT BOUNDARY

2000' 0' 1000' 2000'
CONTOUR INTERVAL: 80 Feet

NOTES:
1. COORDINATE BASE ON MINE GRID DATA.
2. MAP DIGITIZED FROM 1:24000 USGS QUADRANGLE MAPS, SCOFIELD, UTAH AND FAIRVIEW LAKES, UTAH.
3. MINE FACILITY, CONVEYOR, AND NEW ECCLES CANYON ROAD LOCATIONS FROM EXISTING RECORD DATA AND INCORPORATED TO MAP IN BEST FIT LOCATIONS.
4. UTM GRID TICK VALUES SHOWN ARE IN METERS.

BASE PREPARED BY INTERMOUNTAIN AERIAL SURVEYS, SALT LAKE CITY, UTAH – M96147

Date	No.	REVISIONS	DR./CK.
AUG 02	1		VSM
MAY 07	2		BR/GG
Dec 09	3	MODIFIED PERMIT BOUNDARY AND ADDED WQWF LAND OWNERSHIP	AB/GG

RECEIVED
JUL 27 2010
DIV. OF OIL, GAS & MINING

LAND OWNERSHIP

Canyon Fuel Company, LLC
HC35 BOX 380, HELPER, UTAH 84526
435-448-8463
Skyline Mines

SCALE: 1" = 2000'	DATE: 7-1-2002	CK.BY:VSB	REVISION: 3
DWG. NO.: 1.6-1		DR.BY:CDH	12/29/2009
CAD FILE: 1.6-1REV3			