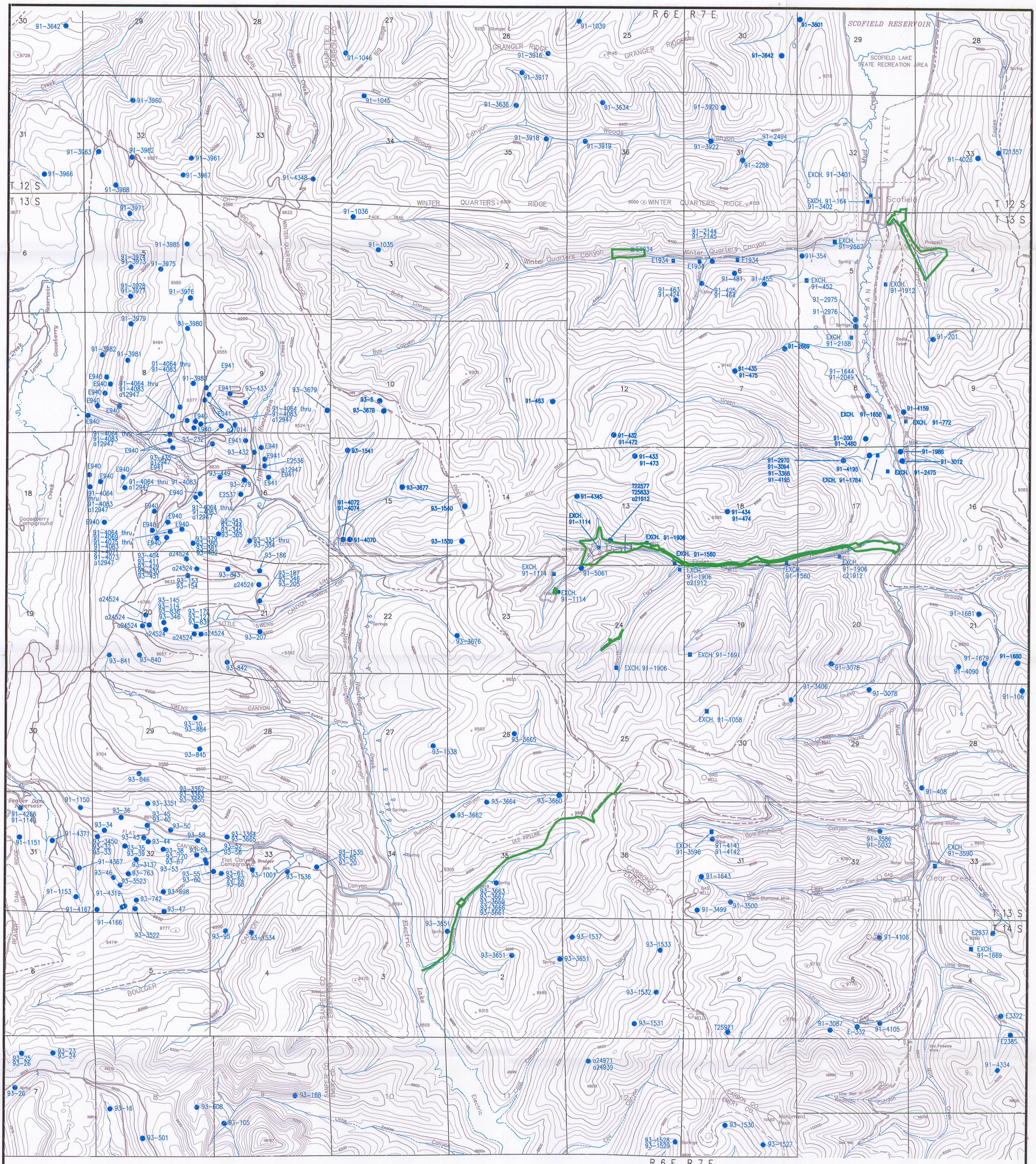

R6E R7E

LEGEND

91-1643 — WATER RIGHT LOCATION

EXCH. 91-1643 — WATER RIGHT EXCHANGE LOCATION

PERMIT BOUNDARY

I, Gregg A. Galecki, certify the Water Right information supplied to me by the Utah Division of Water Rights is plotted as accurately as the information allows.

NOTES:
1. COORDINATE BASE ON MINE GRID DATA.
2. MAP DIGITIZED FROM 1:24000 USGS QUADRANGLE MAPS, SCOFIELD, UTAH AND FAIRVIEW LAKES, UTAH.
3. MINE FACILITY, CONVEYOR, AND NEW ECCLES CANYON ROAD LOCATIONS FROM EXISTING RECORD DATA AND INCORPORATED TO MAP IN BEST FIT LOCATIONS.
4. UTM GRID TICK VALUES SHOWN ARE IN METERS.

BASE PREPARED BY INTERMOUNTAIN AERIAL SURVEYS, SALT LAKE CITY, UTAH – M96147

2000' 0' 1000' 2000'

CONTOUR INTERVAL: 80 Feet

LICENSED PROFESSIONAL GEOLOGIST GREGG GALECKI 5248584 7/25/10 STATE OF UTAH

RECEIVED JUL 27 2010 DIV. OF OIL, GAS & MINING

DATE	No.	REVISIONS	DR./CHKD.
AUG 02	1		/VSM
OCT 02	2		/VSM
OCT 07	3	MODIFIED PERMIT BOUNDARY (IBC & WASTE ROCK) AND GROUND WATER RIGHTS	BR/GG
DEC 09	4	MODIFIED PERMIT BOUNDARY	AB/GG

Ground Water Rights on and Adjacent to the Skyline Property

Canyon Fuel Company, LLC
HC35 BOX 380, HELPER, UTAH 84526 435-448-6463
Skyline Mines

SCALE: 1" = 2000' | DATE: 8/20/96 | CK.BY: DRB\VSM | REVISION: 4
DWG. NO.: 2.3.5.2-1 | DR.BY: DRB\VSM
CAD FILE: 2.3.5.2-1REV4 | 12/17/2009